COLDEST DAY IN 35 YEARS GRIPS CITY

THE WEATHER
Fair and continued cold tonight; Saturday fair. Lowest temperature 5 below.

NRA MEMBER U.S. WE DO OUR PART

Pittsburgh Sun-Telegraph

Only Pittsburgh Newspaper Printing International News Service Dispatches.

NIGHT WALL ST. CLOSING PRICES

VOL. 14—NO. 8 44 PAGES FRIDAY, FEBRUARY 9, 1934 THREE CENTS

Today

Paris Laughs Again.
Eyes Taped 22 Days.
Marrying Hap-hazard.
$15 a Word, and Cheap.

By ARTHUR BRISBANE

PARIS HAVING had its fling, "reds" and "royalists" having shot each other sufficiently, and denounced the republic, have gone to bed.

The republic goes on as it will do, for many a year, barring Fascism. Seventy-one-year-old Gaston Doumergue takes the reins, and is uproariously welcomed in Paris.

UNCLE SAM is steadily increasing his gold reserve. He had more of it yesterday, figured in dollars, than he ever had before, so he also is happy.

EDWARD G. BREMER, young bank president of St. Paul, 36 years old, kidnaped and seriously wounded about the head, his eyes kept closed with adhesive tape for twenty-two days, is released.

His father paid a ransom of $200,000 in $5 and $10 bills, which weighed 50 pounds, and filled two cardboard suit boxes. United States detectives are looking for "ten or twelve kidnapers."

Repeal of prohibition has discouraged bootleggers, but will probably promote kidnaping.

J. H. BLUMENSOHN, of Columbia University, sent to Brazil by the Rockefeller Foundation, found interesting Indians called the Kaingang tribe. These Indians solve one of civilization's problems by marrying both the daughter and the mother, no mother-in-law difficulty there.

In former times the Indians practiced extensive polygamy and group marriage, several men and several women being married to each other, at the same time.

THERE IS no marriage ceremony, and when the Kaingangs kill each other, in family feuds, divorce quarrels or for other numerous reasons, there is no punishment provided. Also there is no moral code.

The good will be glad to hear that the tribe is dying out; not expected to last long.

CHARLES DICKENS wrote a life of Christ in 14,000 words, for his children. They would not sell it or allow it to be published.

Now the last is dead, and the brief manuscript sells for fifteen dollars a word, $210,000, not including the original itself, in Dickens' handwriting.

That manuscript itself will sell for a big price some day. Dickens could not have imagined all this when he was a young, struggling writer in London.

IN CHICAGO, Protestant clergymen, answering a questionnaire sent by the School of Education of Northwestern University, decide, by an overwhelming vote, that God does not "send storms, earthquakes and other disasters to punish people for their sins."

It was already known, without asking anybody, that God does not send comets to the earth to wipe us out, since those comets go on regular fixed errands.

How much energy was wasted in old days, ringing church bells to drive away storms, and the devils supposed to ride on them.

SEVENTY-FOUR per cent of the clergymen said God does not keep a big book with a record of all our wicked deeds in it. That may relieve you considerably.

And twenty per cent believe there is a hell where you actually burn up. That should relieve many of us, completely.

Protestantism has changed since old Puritan days, when the fortunate, saved and in Heaven, were said to find their happiness greatly increased by permission to look down and see friends and relatives burning in hell.

HOW LITTLE a rabbit knows about fate, and the higher intelligence that controls it. Volcanic eruptions killed small game on Alaska's Kodiak and Afognak Islands. After Mount Katmai exploded, more than twenty years ago, all rabbits vanished.

The government CWA money has been spent hiring Indians to drive tens of thousands of rabbits into traps. They are caught alive, and sent to the stricken islands. When they get there they probably say to themselves:

"How nice of Uncle Sam to take all this trouble for us."

THE FACT is that they are sent to provide food for bears, and for the more valuable fur-bearing animals. How could the rabbits possibly imagine or understand that?

How can we two-legged things hope to imagine, or understand, why it is that we are transported here from heaven knows where, and what it is that we are supposed to do here.

AT McGRAW, New York, four dogs led by a police dog, amused themselves with a little girl, Joyce Hammond, six years old, bit her repeatedly, mangled one of her arms. She is in the hospital.

Justice of the Peace A. P. McGraw ordered the dogs held for awhile, to make sure that they were not afflicted with rabies, and then shot.

Civilized beings will scarcely believe it, but from different parts of the country have come earnest appeals: "Spare the poor dogs. How can you be so cruel," etc.

NEW YORK seems to be the thirsty state. In 1933 the government collected on the sale of liquors $127,906,015, and New York state alone paid one-fifth of the amount.

(Copyright, 1934, King Features Synd., Inc.)

Bride in London

VIRGINIA CHERRILL

Stock Exchange Control Bill Presented

SENATE DEFIED IN MAIL TRIAL

EXTRADITION BLOCKED BY SPINELLI

Volpe Murder Suspect Wins Right to Stay in Italy

"Big Mike" Spinelli today beat the Volpe rap.

In Rome, Italy, the Italian government's high authorities finally decided that "Big Mike" should not be extradited here to stand trial on charges of murdering Johnny, Arthur and Jim Volpe in a Wylie avenue coffee shop almost two years ago.

The extradition was formaly refused by the Italian Minister of Justice, and the Italian foreign office conveyed the decision to the American embassy in Rome, the Associated Press reported.

PROSECUTION IN ITALY

Italian law is such that Spinelli could be prosecuted for the Volpe murders in Italy. And this intention was indicated. However, this is by no means a certainty.

Today's decision, by Minister of Justice Pietro de Francisci, was a reversal of a decision handed down by the Court of Appeals in Italy.

The Italian Foreign Office announced that the decision was based on a conclusion that Spinelli is an Italian citizen.

Thus "Big Mike's" luck remained with him.

District Attorney Andrew T. Park had started the extradition proceedings, through Washington, more than a year ago.

VOLPE MURDERS

"Big Mike," long a familiar and none too popular character in Pittsburgh's racket zones, fled this country soon after the three Volpes were wiped out in the Rome coffee shop in Wylie avenue. He soon turned up at Agropolis, Italy, where, before he had emigrated to America, he had once served as acting mayor.

"Big Mike" was credited with engineering the Volpe massacre after the ambitious Volpes had tried to extend their booze control to new fields.

Three trigger men walked into the Wylie avenue spot, blazed away and departed. Dapper Johnny Volpe staggered out the door and fell dead in a gutter.

U. S. STARS WED IN LONDON

LONDON, Feb. 9.—(AP.)—Virginia Cherrill and Cary Grant were married today—and the proceedings were just as confused as though the couple was playing, as usual, before movie cameras.

The two film stars proved months of rumors correct by appearing at the Caxton Hall registry office and exchanging vows before a registrar.

They made their appearance, however, in relays.

Grant showed up without his fiancee. He telephoned. She arrived. They were wed.

And then they got separated all over again as they set out for Plymouth, the liner Paris, New York, and Hollywood.

3 Icebergs Sighted In Sea at Cape Cod

MONOMOY POINT, CHATHAM, Mass., Feb. 9.—(AP.)—Three icebergs drifted in a heavy sea past this long finger of sand that juts into the Atlantic south from Cape Cod today, a sight not seen here since the extraordinary cold winter of 1917-18.

One of the bergs was described by coastguardsmen as about 75 feet long and it projected between 15 and 20 feet above the surface of the sea. The others were smaller.

In Today's Sun-Telegraph

	Page
"Fourth Degree" (serial)	42
Bugs Baer	23, 43
Bridge Lessons	32
Arthur Brisbane	1
Comics	42, 43
Dr. Copeland	32
Correct Manners	33
Cross-Word Puzzle	43
"Devil's Island"	23
Editorial	44
Fashion	27
Finance	34, 35
B. C. Forbes	34
Junior Patrol	16
Mark Hellinger	29
O. O. McIntyre	44
Magazine, Fiction	32, 33
Marion Brunot	32
Mark Shields	23
Pattern	12
Pictorial Education	42
Quilt Pattern	32
Radio	20
Ripley	38
Will Rogers	23
Society, Clubs	26, 27
Sports	38, 39, 40
Stage and Screen	28, 29
Walter Winchell	28

Stock Exchange Bill Provides Drastic Control

International News Service.

WASHINGTON, Feb. 9.—President Roosevelt this afternoon presented to congress the most drastic stock exchange regulatory bill in the nation's history.

Prohibiting pools, severely restricting margins and placing the Federal Trade Commission in charge of administration, the measure was submitted to the nation's law makers with a message from the White House.

It was introduced simultaneously in the Senate by Senator Fletcher, (Dem.), of Florida, chairman of the Senate banking committee, and in the House by Rep. Rayburn, (Dem.), of Texas, chairman of the House interstate commerce committee.

CERTAIN TO PASS

Prounounced an administration measure, the bill was certain to pass, but public hearings will delay its placement on the statute books for at least three weeks, Senate leaders said.

The objects of the bill were outlined in a statement made by Senator Fletcher, who said:

"The bill just introduced for the regulation of securities exchanges is one of the series of steps taken and to be taken for the purpose of bringing safety to the general public in the field of investment and finance.

"The present step is made necessary by the misfortunes of great numbers of our people who have lost part, or all, of

(Continued on Page Two, Col. Two.)

Two Children Saved In N.Kensington Fire

NEW KENSINGTON, Pa., Feb. 9.—Two children were carried from their beds to safety when fire damaged the home of B. H. Fisher, 310 Charles avenue, last night. The children, Marjorie Fisher, 6, and Bryan, 8, had just been put to bed when Miss Mary Logan, 19, a domestic in the home, discovered the fire. She and Mrs. Fisher each carried a child from the house. The fire, started by an overheated furnace, caused $600 damage, according to firemen.

COLDEST DAY IN 35 YEARS GRIPS CITY

Mercury at 11 Below; Miner Frozen; Little Relief Seen

Unofficial thermometers revealed the following temperatures, all below zero:

Mt. Washington	16	Coraopolis	8
Woods Run	16	Coraopolis Hgts	26
Central Station	6	Turtle Cr'k Val	16
Squirrel Hill	14	Clairton, McKpt	10
North Side	12	Ambridge	18
Lawrenceville	10	Aliquippa	15
West End	10	New Kensington	10
Oakland	10	Mt. Lebanon	15
South Side	10	Dormont	16
Overbrook	12	Crafton	18
East Liberty	8	Edgeworth	15
Springdale	12	Bellevue	14
Verona, Oakmont	9	Braddock	14
Tarentum	12	Homestead	12
West View	18	Munhall	14
Sewickley	13	Millvale	16
Glassport	10	Mt. Oliver	13
Carnegie	10	Brentwood	14

The coldest weather in 35 years held this district in its vise-like grasp today.

In the official thermometer at the weather bureau the mercury fell to 11.4 below zero at 7:45 a. m. today, breaking all records since 1899, when the thermometer reached 20 below, February 10.

One man was reported frozen to death, suffering was intensified in the homes of the poor, auto traffic was reduced to a minimum, fires resulted from overheated furnaces and in the Hill district roofs creaked under the low temperatures, causing alarm that prowlers were abroad.

Prospect of only scanty relief was held out for tonight by Observer W. S. Brotzman. He predicted the temperature would drop to between 5 and 10 below zero. Tomorrow the mercury will climb to at least 20 above, he said, as the Hudson Bay high pressure belt moves out into the Atlantic.

OFFICIAL TEMPERATURES

Official temperatures since midnight were:

Midnight, 7 below; 1 a. m., 8 below; 2 a. m., 9 below; 3 a. m., 10 below; 4 a. m., 11 below; 5 a. m., 11 below; 6 a. m., 11 below; 7 a. m., 11 below; 8 a. m., 11 be-

(Continued on Page Three, Col. Six.)

'Ha! What's 11 Below?'

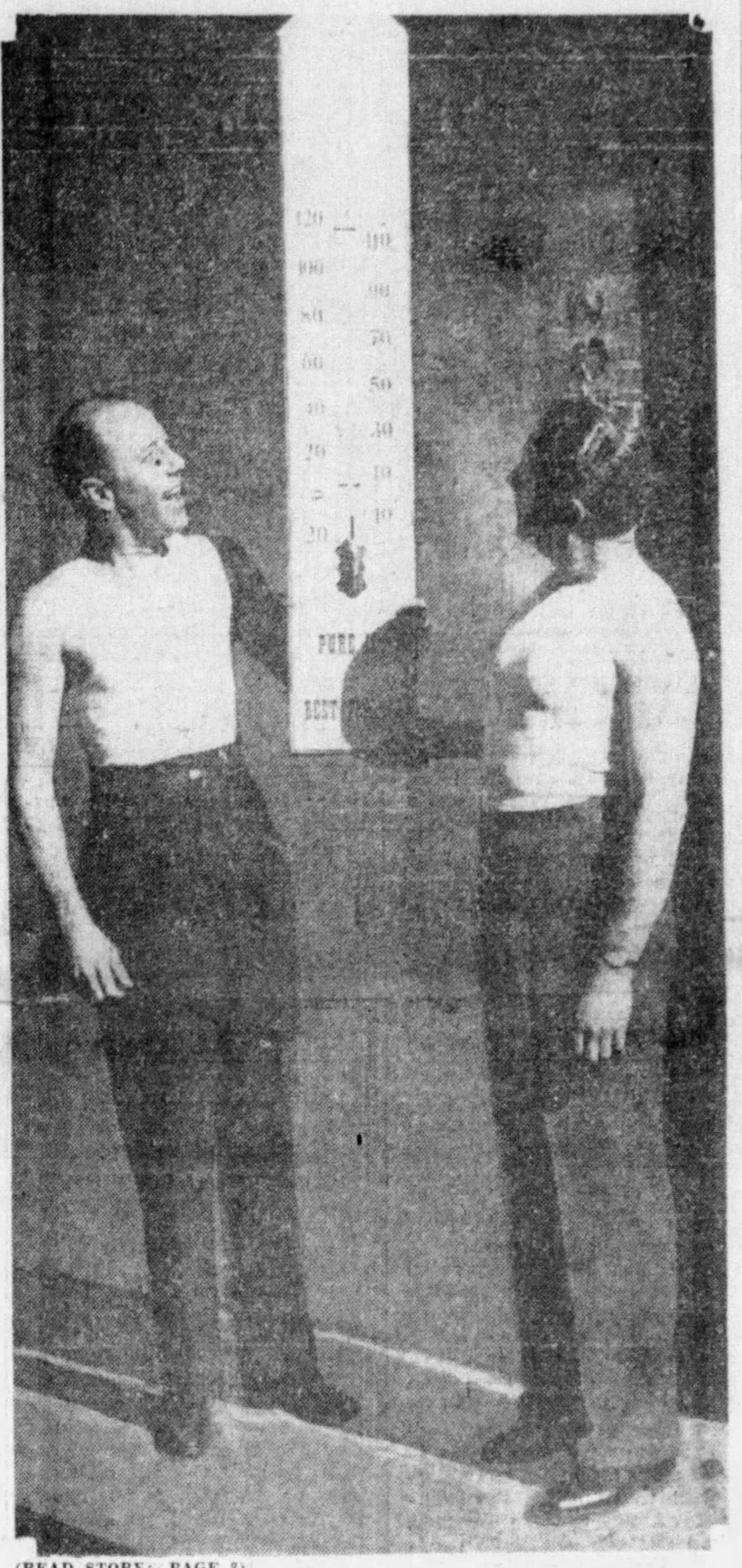

(READ STORY: PAGE 3)

THIS YERE'S AMOS — THIS YERE'S ANDY

Amos 'n' Andy, radio's long-popular comics, unshirted outside a Pittsburgh stage door today as they personally checked up on Pittsburgh's surprising temperature, which dropped, said Andy, "one million . . . four million . . . seven million" degrees below. They're Freeman F. Gosden, Charles Correll. This is a Sun-Telegraph picture.

SENATE GETS DEFI IN AIR MAIL TRIAL

MacCracken Refuses To Appear; Arrest Again Ordered

WASHINGTON, Feb. 9.—(AP.)—The Senate, defied today by William P. MacCracken—Hoover assistant secretary of commerce for air—ordered his arrest.

He failed to appear for the scheduled opening of his trial on contempt charges, challenging the Senate's authority.

The charge against him was in connection with removal and destruction of air mail files from his office records which had been under subpena by the Senate committee headed by Senator Black, (Dem.), of Alabama.

In a communication addressed to Vice President Garner, read at the opening of the trial of MacCracken and three aviation officials, MacCracken said he would not "knowingly or intentionally" violate any constitutional powers of the Senate, and denied the constitutional right of that body to "compel the attendance of a private citizen" before it on the grounds charged.

The three co-defendants, all attached to air companies that benefited from air mail contracts in the last administration, were on hand, however.

GARNER PRESIDES

Vice President Garner was in the Senate chair for the trial.

The defendants, if found guilty of contempt, face a possible penalty of imprisonment for the rest of the current session of Congress and a fine in an amount the Senate deems warranted.

Once the MacCracken position had been read to the Senate, Senator Black introduced the resolution ordering MacCracken's immediate arrest.

It was adopted without a record vote.

MacCracken had been free on his personal bond.

The trial of the other three defendants, L. H. Brittin, vice president of Northwest Airways; Harris M. Hanshue, president of Western Air Express, and Gilbert Givvin, Washington representative of the latter corporation, was suspended until MacCracken could be brought before the Senate.

HOGAN PLANS FIGHT

Frank J. Hogan, attorney for MacCracken said he would file habeas corpus proceedings as soon as the arrest was made.

Jurney, the Senate sergeant-of-arms, telephoned the law offices of MacCracken, but was unable to find him there.

Office workers told Jurney they thought MacCracken was conferring with Hogan at the latter's office.

Jurney then went to Hogan's office, but the latter refused to say whether the man sought was there.

MacCraken's letter said the Supreme Court had "distinctly held that while each House of Congress had implied power to deal with contempt, that power does not extend to infliction of punishment as such."

While Senators listened in as-

(Continued on Page Two, Col. Five.)

Mother, 4 Children Flee Millvale Blaze

Nine persons, including a mother with her 20-month-old baby and three other children, were driven into the streets today when fire broke out in a row of seven frame houses in Davis avenue, Millvale.

Three houses, 113-15-17 Davis avenue, were damaged to the extent of $6,000, it was estimated by Fire Chief Arnold Bauer. The mother was Mrs. Edward Skornickel. Her children were Alice, 20 months; Margaret, 4; Charles, 15, and Edward, 19.

Greece May Jail Insull for Staying

ATHENS, Feb. 9.—(INS.)—Samuel Insull may be imprisoned because he failed to leave Greece January 31, when his visitor's permit expired, it was unofficially stated today.

2 CHILDREN DIE AS HOME BURNS

GREENSBURG, Pa., Feb. 9.—Two children were burned to death, and four others in the same family were seriously burned in a fire that swept two Export homes early to day, driving the two families out in winter's coldest day. The loss is $8,000.

The body of Genevieve Bernot, 8, and her baby brother, Richard, 12 months, were found in the ruins of the home today.

The family of William Bernot was forced to leap from the second floor of their home. Those in the Westmoreland Hospital at Greensburg are Mrs. Mary Bernot, 47; her husband, William Bernot, and their two daughters, Helen, 22, and Christina, 15. Five other members of the family escaped.

Flames spread to the home of Mike Braghi, and destroyed it, as firemen struggled with frozen hose.

Child in Church Play Set Afire on Stage

Seven-year-old Mildred Bockstoce, dressed in a filmy costume of a fairy, stood in the wings of the improvised stage in the Castle Shannon Methodist Protestant Church last night waiting for her cue.

It was cold. She stood near a gas stove.

The audience, engrossed in the play, heard a scream. Mildred, her clothing afire, ran on to the stage. Her sister, Betty, 14, grabbed at the flaming clothes and fell back.

C. J. Herzog, of 11 Pine street, jumped on to the stage and, ripping off his coat, smothered the flames.

Mildred was carried to the parsonage and doctors were called.

She will recover, the doctors said, but will not be able to take part in the play tonight.

More Secrets of the French Police! New Disclosures by H. Ashton-Wolfe Describe in Detail How Dr. Bertillon, World's Greatest Scientific Sleuth, Unraveled One of France's Most Mysterious Crimes, in The American Weekly, the Big Magazine Distributed With Next Sunday's Sun-Telegraph.

What Would You Do If a Child Suddenly Jumped Out in Front of Your Automobile? Details and Photographs of This and Other Emergencies and What Happened in Each Case, Related in The American Weekly, the Big Magazine Distributed with Next Sunday's Sun-Telegraph.

BREMER KIDNAP QUIZ HOLDS 2

International News Service.

MILWAUKEE, Feb. 9.—Two men who were carrying $1,850 when arrested were being questioned by police here today in an effort to determine whether they had any part in the kidnaping of Edward G. Bremer, St. Paul banker, who was released upon payment of $200,000 ransom.

They are Ben Larson, 33, of Grand Rapids, Minn., and August Chiaverotti, 34, of Milwaukee.

Larson had $960 in $5, $10 and $20 bills, Chiaverotti $890 in bills of the same denominations.

Chiaverotti, who was arrested while speeding, was armed with an automatic pistol, according to police. Explaining the Minnesota licenses on the car, Chiaverotti revealed the name of his companion, and Larson was taken into custody at a hotel.

Larson, according to police, declared the automobile is the prop-

(Continued on Page Three, Col. Two.)

Brotherhood Chief Guilty in Bank Case

CLEVELAND, O., Feb. 9.—Alvanley Johnston, grand chief of the Brotherhood of Locomotive Engineers, and C. Stirling Smith, president of the now closed Standard Trust Bank, were found guilty by a jury here today on charges of misapplying $450,000 of the bank's funds and of making false entries.

James H. Cassell, secretary of the brotherhood and former director of the bank, was acquitted on tl same charges.

Mull Trial Nears Jury; Son Heard; State Asks 'Chair'

The case of Margaret Schwickrath, the murdered mystery girl, was ready for the jury today.

Into the hands of three women and nine men Judge George V. Moore prepared to place the fate of Grace Mull and her husband, Roy Mull, who are charged with murdering the young woman whose bullet-ripped, unclad body was found in a culvert off the Allegheny River boulevard.

Judge Moore refused a motion for a directed verdict of acquittal. The plea was made on the ground that the court was without jurisdiction because there was no evidence the crime was committed in this county; that there was no evidence either that defendants fired the gun and that circumstantial evidence has not excluded the possibility that someone else committed the crime.

STATE ASKS 'CHAIR'

Prosecutor Chauncey Pruger told the jury he wanted a verdict of "first degree or nothing"—life imprisonment or death by the electric chair—against the Mulls.

As the defense rested the calm Mrs. Mull turned to her counsel and murmured:

"I feel that God's sitting on the jury as well as the 12 men and women. He'll take care of us."

The defense rested the case today after the two Mulls and their son, Elmer, 19, who is also on trial, but who will be acquitted by di-

(Continued on Page Ten, Col. One.)

How One Woman Split Her Days and Nights Between Two Husbands. But When She Tried to Eat Two Thanksgiving Turkey Dinners All Was Discovered. Read About This Unusual Domestic Farce in The American Weekly, the Big Magazine Distributed with Next Sunday's Sun-Telegraph.

EX-PREMIERS RULE FRANCE

PARIS, Feb. 9.—(AP.)—Gaston Doumergue, 71-year-old premier-designate, turned his back on youthful enthusiasts this afternoon to name a cabinet of experienced veterans banded together by the crisis threatening France.

Five former premiers were named in the ministry which Doumergue planned to present later in the day to President Lebrun for the chief executive's approval.

Two of the strongest political veterans in France today—Former Premiers Andre Tardieu and Edouard Herriot—agreed to serve in this time of need as "ministers of state" without portfolios. Other former premiers in the list included Louis Barthon, Albert Sarraut and Pierre Raval.

Schooner Crew Saved From Ice-Filled Sea

EASTHAM, Mass., Feb. 9.—(AP.)—The crew of an abandoned schooner was brought ashore through a pounding, ice filled surf here, today, by the crew of the Nauset coastguard station.

Capt. John Peabody and the crew of the schooner, the Sophia, of New York, bound from that port for Lubec, Me., with coal, abandoned the vessel after high winds had stripped her of canvas. Without sails, the schooner became unmanageable and a prey to the elements.

After dropping her anchor the crew of six were attempting to reach safety in a dory when the coastguard came to their assistance.

NEW YORK, Feb. 9.—(AP.)—A party of nautical-minded adventurers, most of them from inland cities, today shivered on board their schooner, stuck fast off Ambrose Channel.

There were 36 explorers on the schooner, a 330-ton boat. They set sail last night from Brooklyn, bound for a six-months' cruise of the South Seas.

The ship went aground at the entrance to New York harbor—at a point where Coast Guardsmen said, it would require extraordinary navigation to get into trouble.

"THE WAR AT HOME"

Full Page of Local War Pictures—Page 25
5 More Pages Uncensored War Pictures Sunday

G. O. P. ASSAILS CWA AS CORRUPT 'POLITICAL SETUP'

HOPKINS CALLED BEFORE SENATE COMMITTEE

Republican Charges Hurled as Congress Speeds More Funds

WASHINGTON, Feb. 9.—(AP.)—Calls of "corruption" and "political favoritism" against the four-million-man civil works program were put forward today by the Republican National Committee as Congress speeded final touches on a measure to clink $450,000,00 more into nearly empty CWA coffers.

House and Senate conferees hoped for agreement before nightfall on the administration's bill passed last night by the Senate to appropriate the $950,000,000 for CWA and relief work.

G. O. P. ASKS LIQUIDATION

The Republican committee's criticism of civil works policies in a pamphlet, "CWA Scandals," came along soon after Republican independents in the Senate had been overwhelmed on proposals to raise the CWA relief appropriation to a total of $2,500,000,000.

The committee asked that CWA be "liquidated" as soon as possible. The pamphlet asserted:

"It is unthinkable that the CWA be continued beyond the shortest time necessary to bring its affairs to an orderly close."

Declaring that its own officials had admitted "corruption" and "political favoritism," the committee said:

"The scandals which envelop and permeate the CWA are inherent in that organization. It was an overnight setup, thrown together by a panicky administradition to cover up and divert public attention from the utter failure of its recovery program.

"It was a political setup. It was organized solely to spend enormous sums of money."

Political Magic -:- -:- By QUIN HALL

SENATE DEFIED IN AIR MAIL TRIAL

MacCracken Refuses To Appear, Arrest Again Ordered

(Continued From Page One.)

tonishment, and the crowded galleries remained as silent as if empty, Clerk John Crockett read MacCracken's concise challenge to the Senate; in which he contended to appear would violate his constitutional rights and added:

"This I respectfully decline to do."

The former Assistant Secretary of Commerce said the power of the congressional houses was a "power to prevent acts" which would obstruct the discharge of their legislative duties and to compel the doing of those things that were required in connection with legislation, but that punishment was "exclusively a judicial function and not a legislative one." He said:

"To appear at the bar of the Senate would be to give assent to the powers that do not constitutionally belong to it."

MacCracken added that it would result in a "violation of the rights guaranteed to me by the Constitution."

OUTLINE OF CASE

MacCracken's letter outlined the events leading up to his arrest.

The attorney asserted that he produced for the committee all papers relating to air mail contracts except those he was not at liberty to present. At the committee's request, he recounted, he sent telegrams to all clients asking whether they desired to waive the asserted privileged relation.

MacCracken said he recognized the committee's right to issue the subpena and require him to produce air mail documents to the extent that he could do so without violating his client's rights.

Waivers were received from all clients just before the Senate warrant was served on him, he said.

'TOOK CERTAIN PAPERS'

MacCracken said Hanshue informed him he was sending his secretary to obtain from the files the purely personal papers, and that subsequently Givvin, the secretary, appeared. He said:

"I produced the files and he took from them certain papers."

In his appearance before the committee, MacCracken said, he promised to use his best efforts to have the papers returned. He added that "all have been, I am informed, returned."

Subsequently, MacCracken conceded, it was found that certain of the papers removed by Givvin related to air mail contracts, but he said all the papers were now in the possession of the committee.

Jurney, sergeant-at-arms, immediately prepared to arrest MacCracken.

BORAH QUESTION

As Senator Borah rose to question the Senate's action, Black said the Senate previously had merely cited MacCracken to appear and had not arrested him. He added:

"I know of no way to obtain his appearance except by arrest."

Borah said there must be ground for contempt and asked what the ground was.

Black replied that after MacCracken was subpenaed and while he was under subpena, "he not only declined to bring his files, but permitted them to be removed and destroyed." He added:

"It is our opinion that there could be no action showing a more contemptuous disregard for the orders of this body than to permit the papers to be removed and destroyed."

That seemed to satisfy Borah, and Vice President Garner quickly declared the resolution was adopted and the arrest ordered.

Then, as though nothing unusual had happened, the Senate dissolved the trial and went back into legislative session.

Plan for Government Control Of Imports and Exports Called State Socialism by R. W. Child

By RICHARD WASHBURN CHILD

Noted Author and U. S. Ambassador to Italy Under Two Administrations.

WASHINGTON, Feb. 9.—Government in business!

Any surprise aroused by the proposal that the federal government should spend a hundred million dollars to go into the business of erecting and operating tenement houses has been put in the shade by the serious proposal that the government should set aside $300,000,000 TO TAKE OVER ANY OR ALL OF THE ENTIRE IMPORT AND EXPORT BUSINESS OF THE COUNTRY.

Stimulated by ex-Senator Brookhart, a Senator close to the administration has prepared a bill which was considered with solemn appraisal.

Nearly a third of a billion dollars, so the bill said, is to be furnished by Uncle Sam to a federal corporation run by three men appointed by the President.

THIS CORPORATION is to operate warehouses, buy and sell both agricultural and industrial products from or to domestic and foreign traders.

It is to eliminate, so it says, profits and commissions heretofore going to the various agencies of international export and import.

It may borrow, by issuing government guaranteed bonds, five times its government-provided capital, so that there will be available for turn-over a billion and a half dollars.

Its profits are to be used to pay back the capital advanced and thereafter go into the Treasury.

The corporation, to distinguish it from any possible competitor, GOES TAX FREE.

It can use any unchartered vessels belonging to the United States.

It can buy deferred payment notes of purchasers.

In a word or two, it provides that Uncle Sam may take over hide and hair all of the foreign business of the United States.

BEFORE ARGUING whether this is desirable, it is well to recognize beforehand that HERE IS SOCIALISM—state Socialism in the most extravagant form, and seriously considered before rejection.

The fact that the government may not do all the foreign export and import business is unimportant since it could in fact, if it so desired. Nor is it necessary for the government to take on all the foreign business in order TO CONTROL ALL THAT BUSINESS by PRICES and TAX-FREE, SUBSIDIZED, COMPETITIVE POWER.

Those who are against the government going into business may take note that in these days serious consideration is being given not to the government going into business but to the proposal that the government IS business.

So do we step onward in thought toward the corporate state of Mussolini?

'SOAK THE RICH' PLAN BLOCKS SALES TAX

'Gag Rule' Applied To Income Bill Change Seen

By WILLIAM S. NEAL
International News Correspondent.

WASHINGTON, Feb. 9.—An unprecedented bi-partisan move to apply "gag rule" to the new income tax revision bill in the House faced the opposition of insurgents in both parties today.

With the new measure, estimated to raise from $240,000,000 to $300,000,000 a year slated to be called up next week, leaders in both parties reached a tacit agreement to prevent the membership from offering amendments.

The program is understood to have been adopted chiefly to halt a drive for a manufacturers' sales tax, an assault on the bill by the "soak the rich" block, a demand for publicity of income tax returns, and an increased tariff tax on oil.

OLD "GAG RULE"

The Democratic majority of the Ways and Means Committee, with the aid of a majority of the Republican members, decided to invoke the old "gag rule" under which the Hawley-Smoot tariff bill was considered. The right of amendment would be barred to all except the committee.

Representative Crowther (Rep.), of New York, who supported the "gag rule," had planned to offer an amendment for a 2½ per cent manufacturers sales tax to raise $400,000,000 a year. He may still have a chance to do it on a motion to recommit the bill.

BILL REVISES LAWS

The bill, which was to be introduced today, makes a sweeping revision of the income tax laws. It was primarily directed at the tax evasions disclosed by the Senate Banking Committee.

The revised income tax rate structure would provide that a married man with an earned income of less than $50,000 will pay somewhat less tax than at present, while persons with net incomes above that amount will pay more.

The effect upon a person who derives considerable income from stocks and bonds, however, will be a boosted tax.

A powerful deterrent upon stock exchange speculation is believed to be carried in the bill by members of the committee. A tax on capital gains is levied in proportion to the length of time the stock or other property is held. If a capital assets is held for less than one year the full income tax rate applies.

TUGWELL BILL CHANGED

WASHINGTON, Feb. 9.—(AP.)—Senator Copeland (Dem.), New York, outlined to President Roosevelt a proposal for further amendments to the pending food and drug bill and said later Mr. Roosevelt favored the measure with the changes.

The changes included new restrictions on the powers to be given the Secretary of Agriculture by the Copeland-Tugwell bill to regulate the advertising and sale of food, drugs and cosmetics.

Rexford G. Tugwell, assistant secretary of agriculture and co-author of the bill, was present at the White House parley.

Copeland said he would submit the measure to the Senate Commerce Committee next week and hoped to get action on the floor this session. He said he believed the new changes would make the legislation impregnable from attack. In regulating drug sales, the bill would penalize any manufacturers who set forth unusual claims that could not be supported by substantial medical opinion. Advertising must be "directly false" before penal action could be taken. Publishers would be exempt from prosecution if they furnished the name and address of a false advertiser.

STOCK EXCHANGE BILL OFFERED

(Continued From Page One.)

their savings through unregulated stock exchanges.

"Still more, this bill has been made necessary by the needs of the entire American public that the operation of the securities exchanges shall never again intensify a business depression, or help precipitate a business depression."

The bill would become effective on October 1, 1934. Chief provisions follow:

1—The Federal Trade Commission is designated as the regulatory body with ample power to compel registration of exchanges provided in the measure.

2—"Teeth" are incorporated in the measure which provides maximum fines of $25,000 and imprisonment of 10 years for persons who violate any provision of the act, or regulation of the trade commission, or who make false or misleading statements in any matter relating to the exchange sufficiently important to influence the judgment of the average investor. When the offender is an exchange itself, the maximum fine is $500,000.

PRICE MANIPULATION

3.—Manipulation of the prices of stocks is made a criminal offense. Devices expressly outlawed are: Washed sales, matched orders, pools and any combination made to create a false impression as to the market of a security, the spreading of rumors that prices will change in accordince with activities of manipulators, disseminating misleading information regarding a security, paying for the dissemination of information in aid of the operations of manipulators, pegging the price of a security without informing the commission as to all the details of the operation, cornering the supply of a security, the use of options and trading against options.

4.—Purchases made through stock exchange members must be secured by a margin of at least 60 per cent of the current market price. The commission, however, is given authority to prescribe more rigid margin requirements at any time for protection of investors and in the interests of the public.

5—Stock exchange members, dealers and brokers may not borrow on a stock registered on an exchange except from a member bank of the Federal Reserve system and the total amount of the borrowings are severely restricted. They can not hypothecate or lend securities carried for customers except in accordance with the customers" consent and to a "reasonable and fair extent."

SHORT SELLING

6—Short selling and stop-loss orders are prohibited except in compliance with regulations which the commission may prescribe.

7—Members cannot act as specialists unless registered as such, and specialists may not execute orders except at fixed prices, nor may they disclose confidential information.

8—Use of mails or interstate commerce in connection with proxies for stocks registered on exchanges is prohibited unless information regarding proxies and plans of proxies is filed with the commission.

9—Holdings and dealings of directors, officers and principal stockholders in stocks of a corporation must be disclosed and they are enjoined from speculating in stocks of the corporation or to sell them short. Profits resulting from speculation shall be recoverable by the corporation.

10—Civil liability is imposed for false or misleading statements in any of the reports or records required under the act.

11—Members and persons engaged in a securities business who act through members, may not be underwriters of securities or dealers, as distinguished from brokers.

12—Annual, quarterly and monthly reports must be submitted to the commission by every issuer of a stock.

13—It shall be unlawful to conduct any over-the-counter market for any securities except in compliance with regulations which the commission may prescribe.

RECORD OF TRADES

14—A complete record of all transactions must be kept by exchanges, members, brokers and dealers and the record must be open at all times to inspection by the commission, which shall have the right to send inspectors to the premises and to meetings of exchange committees.

15—The commission is empowered to conduct investigations similar to those it now holds under the National Securities Act.

16—The bill covers such usual devices as dummy corporations, but also provides that when a member of the immediate family of a person forbidden to make a given transaction does so, the person forbidden shall have the burden of showing that the deal was not an attempted evasion of the law.

17—No contract made prior to or subsequent to the act shall alter the rights or remedies of any person thereunder.

18—The commission shall have the power to restrict transacttions in American securities on foreign exchanges.

19—Exchanges shall pay registration fees based on the value of sales transacted.

BROADCASTER STABBED

MONROE, La., Feb. 9.—(AP.)—Jack Keasler, 26-year-old announcer for radio station KMLB of Monroe, was stabbed in the chest last night by an unidentified man. Three anonymous telephone calls received at the station recently threatened Keasler for broadcasting news items concerning Senator Huey P. Long.

Keasler said two men, one sitting in a car and the other standing on a sidewalk by the machine near the Frances Hotel, accosted him as he was leaving the building.

Asking for a match, the man on the sidewalk suddenly placed a knife to Keasler's chest and ordered him to enter the car.

Keasler seized the man's wrist, and as he did so his assailant plunged the knife into his chest near the heart. The blade was deflected by a rib.

The two men fled in the car.

A man first telephoned the radio station several days ago shortly after Keasler had read a news story relating how Senator Long had clashed with a Washington newspaperman. The second call came Monday when Keasler read a story about Long's troubles and the third was received yesterday just before the station's regular news broadcast.

M'NAIR ASSAILS METER TAX

Mayor W. N. McNair waxed emphatic today in a debate over the proposed $2 utility meter tax with Councilman Walter R. Demmler before the Henry George Club in the Chamber of Commerce auditorium.

Demmler outlined the case in behalf of the measure, while the Mayor assailed the bill, now before him for action. Said the Mayor:

"We would be in a hell of a fix if it became a law."

Thomas Liggett, prominent downtown realtor, broke into the proceedings by asking the Mayor the latter's own famous question:

"What is economic rent?"

McNair shot back:

"Why, it has paid you enough—"

Replied Liggett:

"If the city will repay us the taxes we have paid in the last 40 years you can have our land."

The Mayor, incidentally, declared:

"I'm going to do something for our school children—cut the dog tax to 50 cents."

DOLLAR PLANES OFFERED

WASHINGTON, Feb. 9.—After hearing charges of profiteering on army contracts denied by Assistant Secretary of War Harry H. Woodring, the House Military Affairs Committee was told today that one contractor made such a big profit on his army business that he agreed to sell 50 additional airplanes to the Army for a dollar apiece.

The contractor was the Consolidated Aircraft Company, of Buffalo, N. Y., the committee heard.

Brig. Gen. H. Conger Pratt, in charge of airplane procurement for the Army, said that an Army audit in 1927 showed Consolidated had made a total profit of 46.1 per cent, or $675,588, on its Army contracts.

Woodring, testifying earlier, said the average profit since the five-year aviation program went into effect in 1926 has been 19.8 per cent on contracts totaling $61,000,000. In the last three and one-half years the profit has averaged 8.9 per cent on contracts totalling $25,500,000.

Woodring disclosed the Army Air Corps figured contracts on a basis of 15 per cent profit.

Pittsburgh Sun-Telegraph.
Volume XIV.—No. 8.
Friday, February 9, 1934.
Published evening and Sunday at the office of the Pittsburgh Sun-Telegraph, Telegraph Square, Pittsburgh, Pa. Price: Daily, 3 cents; Sunday, 10 cents.
Entered as second-class matter at the postoffice at Pittsburgh, Pa., under the Act of March 3, 1879.

RFC HEAD FOR CITY LOANS

International News Service.

WASHINGTON, Feb. 9—Employment of a modest volume of RFC funds for loans to cities on uncollected taxes and real estate collateral was favored today by Chairman Jesse H. Jones, of the corporation.

These loans would be made through banks and trust companies under the present law, or directlty, should Congress decide to amend the act to broaded the lending authority.

Mitchell Dies in Pen; Ex-Borough Official

Thomas D. Mitchell, former Punxsutawney treasurer, who was serving a 10 to 20 year sentence on an embezzlement charge, died today in Western Penitentiary. He was committed to prison January 27, 1931. He became ill last Sunday and was removed to the prison hospital.

SUGAR PROGRAM PROTESTED

International News Service.

WASHINGTON, Feb. 9.—President Roosevelt today faced the wrath of domestic, Philippine, Hawaiian and Porto Rican suger producers for recommending to Congress a quota of 1,944,000 tons of sugar for Cuba as a means of aiding in the economic rehabilitation of the republic and increasing its American trade.

A flood of protests was expected, but the President was represented as being determined to carry out his promise to give Cuba a "new deal" both economically and politically.

Congressional action on the President's proposal to make sugar beets and cane basic commodities under the agricultural marketing act, will be considered after the Senate and House conferees report on the crop production loan and cattle commodity bills, and hearings are completed on the cotton production control measure.

U. S. AIR MAIL SHAKEUP SEEN

International News Service.

WASHINGTON, Feb. 9.—Belief that the administration is getting ready to cancel some air mail contracts increased here today following a two-hour conference between Postmaster General Farley and Attorney General Cummings.

It is not believed there will be any wholesale cancellations because such a course would completely disrupt the service.

The conference determined that Farley has the necessary authority to deal with the situation, but no action will be taken until after Cummings confers with President Roosevelt late today.

SUPPLY PROBE SEEKS AGENT

WASHINGTON, Feb. 9.—(AP.)—Department of Justice agents today were seeking Frank Speicher, said to be a representative here of a New York firm interested in selling puncture-proof auto tubes to the War Department.

Speicher's testimony is wanted by a federal grand jury investigating contracts in the Army's $10,000,000 motorization program.

Today's witnesses were confined to Army officers concerned with the War Department's $10,000,000 motorization program. The grand jury will continue its investigation Monday and several days afterward.

DRINK $1 RUM, BEAT 3 WIVES

Three men, strangers to each other, testified in Morals Court they couldn't quite remember what happened last night. But here was the testimony:

Nick Flaherty, 43, of South Nineteenth street, got drunk on dollar whisky and beat up his wife.

George Fox, 34, of South Twenty-first street, got drunk on dollar whisky and beat up his wife.

Don Bailey, 38, of Mt. Washing, got drunk on dollar whisky and beat up his wife.

All three wives testified that, when sober, their husbands were the finest husbands in the whole world. The cases were given to social workers.

ASTOR CHARGES STIR COMMONS

International News Service.

LONDON, Feb. 9.—Charges by Lady Astor, American-born member of the British parliament, that liquor interests had offered members of parliament £2,000 approximately $10,000, to defend "the drink trade," threw the House of Commons into an uproar today.

Members angrily shouted denials and demanded retraction. Lady Astor stuck by her guns in the face of swelling turmoil until finally forced to admit that the charges involved a member of the House now dead.

State Gets $1,000,000 For Jobless Relief

WASHINGTON, Feb. 9.—(INS.)—Unemployment relief grants by the Federal Relief Administration announced today for eight states included Pennsylvania, $1,000,000.

Disabled Vets to Get Pensions Back

WASHINGTON, Feb. 9.—(AP.)—The administration yielded again yesterday to congressional clamor for increased veterans' benefits with an announcement that it would support legislation to restore to the pension rolls veterans with presumptively service-connected disabilities pending settlement of the particular cases by the Appeal Board here.

After a conference at the White House, Senator Robinson, of Arkansas, the Democratic leader announced that such a provision would be attached to the independent offices appropriation bill, now in committee. The veterans in question were stricken from the pension rolls by the economy act.

This compromise marked partial fulfillment of the third of the four points in the American Legion program which had been offered in Congress by Senators Reed (Rep.), of Pennsylvania, and George (Dem.), of Georgia.

The administration previously by executive order had put two of the four points into effect, providing for free hospitalization of all veterans unable to pay and raising the monthly compensation for full disability from $90 to $100.

The fourth point, on which there has been no yielding, was for pensions for widows and orphans of World War veterans equal to that provided for Spanish War widows and orphans, $15 a month.

Stovepipe Hat Missing, Senate 'War' Looms

WASHINGTON, Feb. 9.—(Universal)—A stovepipe hat from South Carolina almost started a war on Capitol Hill.

Senator Ellison D. Smith lost the hat at a recent White House reception. Someone took it and left a smaller one in its place.

Smith sent an emissary to the House cloakrooms, with instructions to make inquiries among Republican Congressmen who also attended the reception. Some of them indignantly denied taking Senator Smith's hat.

Cripple Watches Fire Damage Home

Damage estimated at $500 by firemen was caused by a fire at the home of Mr. and Mrs. J. P. Hartung, 1722 Troy Hill road, this morning. Sparks from a nearby chimney were believed by neighbors to have started the fire. Hartung, a cripple, sat in a wheel chair in a store in the front of the house while firemen fought the blaze.

Walker Kin Freed Of Attack Charge

NEW YORK, Feb. 9.—(AP.)—William H. Walker, Jr., nephew of former Mayor James J. Walker, was freed yesterday of a charge of attacking Miss Margaret Shore, night club hostess, when a grand jury refused to indict him.

Half-Starved Child Will Outlive the Well-Fed? Interesting and Surprising Results of Recent Scientific Experiments Explained in Detail in The American Weekly, the Big Magazine Distributed with Next Sunday's Sun-Telegraph.

Woman Ablaze As Mate Lies Ill

Mrs. Catherine Baird, 63, of 238 Alpine avenue, North Side, was in a serious condition in the Presbyterian Hospital today from burns suffered when her clothing caught fire before an open grate in her home.

Her husband, ill and unable to hear her screams for help because of deafness, lay on a couch sleeping, unconscious of his wife's predicament as she battled the flames which threatened her life. Neighbors took her to the hospital after she had succeeded in extinguishing the flames.

Raiders Find Still In Glassport Home

County detectives today arrested Anthony Karnash, 41, of 841 Indiana avenue, Glassport, in a raid on his home, where they charged they found a 50-gallon still, 15 gallons of liquor and six barrels of mash. Karnash was held for court under $1,000 bond on a charge of violating the state liquor laws at a hearing before Alderman L. M. Morgan at McKeesport.

Mother-in-Law 'Gins' Him, Then Wife Jails Him

Where did John C. Staab, of Maple avenue, get the gin on which he got drunk last night?

From, he said today in Morals Court, his mother-in-law.

And who had John arrested for becoming obstreperous?

His wife.

John was turned over to social workers.

Ford Denied Banks Aid Fearing Plot, Quiz Told

International News Service.

WASHINGTON, Feb. 9.—Henry Ford refused aid to tottering Detroit banks because he suspected the entire banking crisis in the automobile capital was "directed at him," the Senate Banking Committee was told today by A. A. Ballantyne, Under Secretary of the Treasury in the Hoover administration.

The motor manufacturer has been involved in numerous battles with Wall street bankers in the past.

Ford refused to subordinate his $7,500,000 deposit in the Guardian Trust Company and even threatened to withdraw his 25 million dollar account in the First National Bank, according to Ballantyne.

Crashes of the two banking syndicates of Detroit followed in February, 1932.

Previous evidence, however, disclosed that the Ford family lost many millions in the Detroit financial debacle.

President Hoover arranged for the unsuccessful interview which Ballantyne and a Detroit banker held with the motor magnate, the former official said.

How Slang Words and Phrases Find Their Way Into the Dictionary. Many Originated in the Comics Reveals University Professor in an Interesting Study in The American Weekly, the Big Magazine Distributed with Next Sunday's Sun-Telegraph.

SANKEY KILLED SELF TO SPARE CHILDREN, LAWYER SAYS

GANGSTER USES NECKTIES AS NOOSE

Boettcher's Abductor 'Beats the Law' By Suicide

DENVER, Feb. 9.—(AP.)—Verne Sankey's suicide in the Sioux Falls, (S. D.), Penitentiary last night was inspired by a desire of the confessed kidnaper to have his two children remember him as a "kind father rather than as a convict with an ugly prison uniform," Ben B. Laska, of Denver, Sankey's attorney, said here today.

Laska returned yesterday from Sioux Falls. He said:

"I talked to Sankey Wednesday morning in his cell and he gave me instructions then as to what he would like to have me do for his wife and two children, in case anything happened.

"He made a motion with his hands that indicated he was contemplating ending his life, but I told him to forget it. I was certain, however, that he would live up to his vow that he would never serve a penitentiary sentence."

The children are Echo, 15, and Orville, 6.

'BEATS THE LAW'

SIOUX FALLS, S. D., Feb. 9.—(AP.)—Verne Sankey has kept his word to "beat the law."

With a noose fashioned from two neckties and with a handkerchief in his mouth to prevent an involuntary cry, he hanged himself in his cell at South Dakota Penitentiary last night.

When they caught him in Chicago last week, with gun muzzles rammed against him as he lay in a barber chair, he had no chance to use the poison pills hidden in his overcoat. But last night, on the eve of his arraignment to a charge of conspiracy to kidnap Charles Boettcher, of Denver, he "beat the rap"—with death.

PUBLIC ENEMY NO. 1

Out of all the blustering company of gang chiefs and "public enemies," Verne Sankey, called "America's public enemy No. 1," is the only one of national notoriety to die by his own hand.

The nearest analogy is provided in the case of the Touhy gangster, Willie Sharkey, who killed himself in his cell at St. Paul, Minn., following acquittal on charges growing out of the Hamm kidnaping case.

Sankey announced only a few days ago that he would plead guilty to charges in the Boettcher case today.

With Sankey's passing, the government lost its chance of definitely ascertaining if the former Canadian, whose fancies led him to the tinseled honky-tonks and gaming tables of fashionable resorts in his hey-day, had any connection with the Lindbergh baby kidnap-murder that stirred a nation.

An hour before Sankey was found dead he appeared in good spirits and sought to make arrangements to see his wife, Mrs. Fern Sankey, held in the county jail in lieu of $25,000 bond on a charge of conspiracy to kidnap as a result of the Boettcher abduction.

Mrs. Sankey became hysterical when told of her husband's death. She sobbed:

"Why couldn't I have spoken to him? Why couldn't I have spoken to him?"

Triple Shift Keeps Rockefeller Warm

TARRYTOWN, N. Y., Feb. 9.—(INS.)—With the temperature well below the zero mark, three shifts of firemen were being kept on duty today at the home of John D. Rockefeller to keep the house at an even 72 degrees.

The aged oil magnate who was prevented by ill health from going to Florida this year, was reported greatly improved and able to move freely about the house.

14 Below, He Swims And Eats Ice Cream

AUBURN, N. Y., Feb. 9.—(INS.)—With the temperature at 14 below zero and the water 34 above, Carl Dickman took a swim in Owasco Lake today.

He stayed in about seven minutes and ordered ice cream when he emerged.

Dillinger Trial Set for March 12

CROWN POINT, Ind., Feb. 9.—(AP.)—John Dillinger, bank robber, stood mute in Criminal Court today while his attorneys wrangled with prosecutors, and heard his trial on a murder charge set for March 12, after a writ of habeas corpus had been denied.

The Monongahela Frozen From Shore to Shore, First Time in Many Years

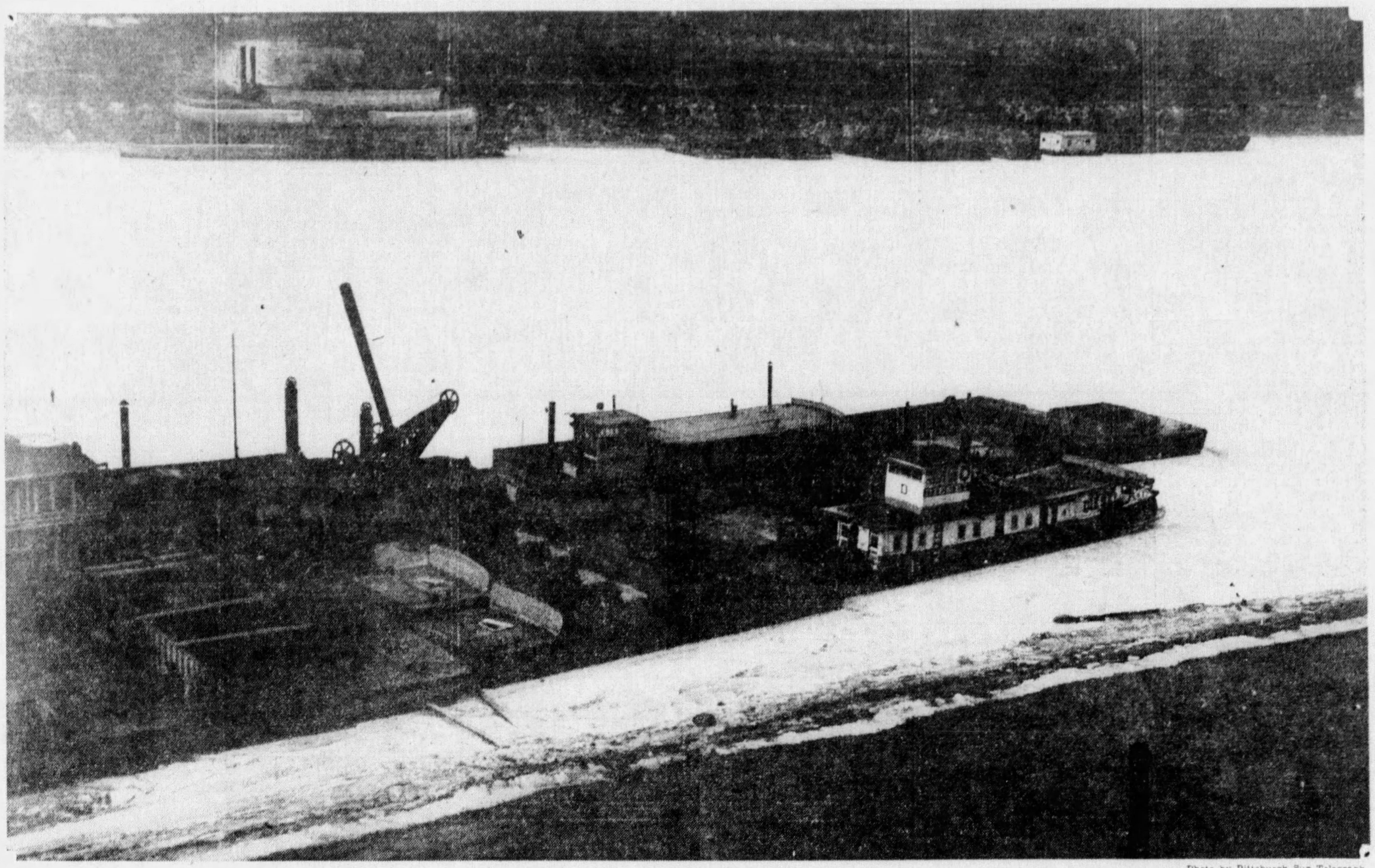

Photo by Pittsburgh Sun-Telegraph.

BOATS LITERALLY ICE-LOCKED IN THE MONONGAHELA—ITS WHARVES NOT POPULAR FOR MOTOR PARKING TODAY . . . . . RIVERS FROZEN ACROSS FOR FIRST TIME IN MANY YEARS

GRILL SUSPECTS IN KIDNAPING

(Continued from Page One.)

erty of Dr. Oscar Ilson, of Grand Rapids, Minn.

The men said they were in the liquor and slot machine business. This, they said, accounted for the fact that they carried large sums of money.

ST. PAUL, Minn., Feb. 9.—(INS.)—Edward G. Bremer can positively identify two of the gang that kidnaped him and held him for 22 days for $200,000 ransom, Chief of Police Thomas E. Dahill revealed today.

Announcement of Chief Dahill was the signal for an intensive man hunt in six states for the kidnapers.

Federal agents refused to discuss the case outside of the bare announcement that they were following all clues.

Bremer remained in the seclusion of his home today and was reported to be on the verge of collapse as an aftermath from his long imprisonment.

RABBI GLAZER CALLED TO N. Y.

Acting Rabbi B. Benedict Glazer, of Rodef Shalom congregation, today was formally notified that the trustees of Temple Emanu-El, leading New York congregation, had selected him as head of the assistant rabbis of that congregation. The call to Rabbi Glazer is in conformity with the expressed desires of Rabbi Samuel H. Goldenson, who several months ago left his pastorate at Rodef Shalom to accept that of Temple Emanu-El.

Rabbi Glazer, who had been Dr. Goldenson's assistant for many years at Rodef Shalom, will continue his acting pastorate here until August 1.

Before that time he expects to complete graduate work at the University of Pittsburgh that will entitle him to the degree of Doctor of Philosophy in religious education.

Liner, Gold Cargo Delayed by Cold

NEW YORK, Feb. 9.—(INS.)—The extreme cold, which went to 14 below zero today, produced an Arctic fog off Ambrose Light today and held up all incoming liners including the Berengaria, with $23,000,000 in gold aboard.

The warmer ocean water was being turned into vapor by the sub-zero air and the vapor was rising in banks 70 feet high.

Amos 'n' Andy in Town, Take Bath Despite Cold

Fresh Air Cab Service Not So Good Now, They Admit

Amos 'n' Andy came to town today and decided that something must be done—

1—About the weather.

2—About the Fresh Air Taxicab business.

They both agreed that it is cold. Practical Amos remarked:

"Andy—why don't you-all put the top on this yere taxicab?"

Andy had a more pretentious plan.

"Amos—why don't you get some sense in yo' head? We-all's gotta get a heater."

HEATERS COST MONEY

Amos agreed that a heater would be fine, but heaters cost money and he didn't want to go in for heavy expense this week. They had to declare a dividend to their stockholders this year.

So—Andy solved it all with this suggestion:

"Allright, allright! We'll just take this salamander out of the office and put it into the car."

But Brother Crawford walked in just then . . .

"Gentlemen—I want to tell you my wife will be very unhappy."

NEED A SHAVE

Then the boys remembered the five shows they have to work every day this week at Loew's Penn Theater. They rushed off to the William Penn hotel where Amos is registered as Freeman F. Gosden, and Andy is known as Charles Correll. They had to shave and bathe and get back to the theater before noon.

Their schedule included three shows this afternoon, a broadcast at 7 p. m.; two more shows and another broadcast at 11 p. m.

The taxicab problem was held over.

39 Homeless Saved From Gas by Pal

SCHENECTADY, N. Y., Feb. 9.—(AP.)—One of 40 homeless men saved the lives of all today when he awakened sick and coughing from deadly carbon monoxide gas creeping into a relief agency dormitory above a bus garage.

He called police and firemen. Eight of the men were taken to a hospital. All will recover, the hospital reported. Twenty-one were ill, but did not require hospital treatment.

Thawing Water Pipes Starts Fire in Cafe

An attempt to thaw out frozen water pipes resulted in a fire today in the restaurant of William Cohn at 5317 Second avenue, Hazelwood. Firemen extinguished the flames after they had caused slight damage.

DIVORCE LAID TO DR. DEAN

GREENWOOD, Miss., Feb. 9.—(AP.)—Dr. Sarah Ruth Dean, on trial for murder for the alleged poison highball death of Dr. John Preston Kennedy, today was directly charged by a state witness with having been the cause of the divorce which Mrs. Bessie Barry Kennedy obtained from Dr. Kennedy early in 1933.

Dr. Henry Kennedy, brother of the dead man and state's star witness, made the charge after identifying for the defense 145 love letters written by Dr. Preston Kennedy to Dr. Dean over a number of years.

District Attorney Arthur Jordan said:

"You said you gave your brother the devil for his relations with Dr. Dean. Did he ever confide to you just what they were?"

"No, sir."

"What caused the strained relations between Preston and Bessie?"

"Dr. Dean."

Fierce Gale Takes Lives in Europe

BERLIN, Feb. 9.—(AP.)—A near-hurricane swept Germany and roared across Scandinavia during the night and early today, killing several persons and injuring scores.

Three were known to be dead in addition to an undetermined number of sailors drowned when the fishing vessel Condor sank with all hands on board in the estuary of the Weser River.

Mercury at 11 Below; Coldest Day in 35 Years

Scant Relief in Sight; Ice Jams Rivers Miner Frozen

(Continued From Page One.)

low; 9 a. m., 10 below; 10 a. m., 7 below; 11 a. m., 4 below; noon, 1 above; 1 p. m., 4 above; 2 p. m., 5 above.

Weather records for many years were shattered throughout Western Pennsylvania. Temperatures ranging from 22 to 28 below were reported from Cambria, Somerset and Venango counties. An unofficial reading of 37 below was received from Kane, Pa.

ALL RECORDS BROKEN

All time low records were established in many cities along the Eastern seaboard with Atlantic City reporting 8 below, Washington 6 below and New York 14 below. The coldest spot on the map, officially was Sault Ste Marie with 32 below.

Winter's icy hand held sway over Europe as well as the United States. Germany and Scandinavia were swept by frigid gales, causing ships to hug harbors in the North and Baltic seas, according to an Associated Press dispatch.

The Ohio, Monongahela and Allegheny rivers were frozen over solidly at many points for the first time in years. Boats were breaking the ice at the Point to permit operations.

PEDESTRIANS ON RUN

Pedestrians hurried along the sidewalks downtown today on their way to work, gloved hands clasped over ears in a vain effort to keep warm.

Trailers appeared on some street car lines and took care of an increase in trolley passengers—autoists who feared to brave the bitter cold in their motor cars.

Joseph Dovett, 37, unemployed miner, living in a tent colony at Mollenauer Mine No. 3, of the Pittsburgh Terminal Coal Corporation, was found frozen to death at the doorway of the home of Stanley Stefanski, at Mollenauer, early today, the Coroner reported. He had been drinking heavily and is believed to have wandered from his tent during the night, the report stated. He has been employed on a CWA job part time.

William A. Coyle, of Millvale, assistant observer at the Weather Bureau 35 years ago when the all-time cold weather record was hung up, visited the Weather Bureau offices this morning to see if the 1899 mark had been shattered. Coyle is now employed by the Philadelphia Company.

The weather bureau was swamped with telephone calls from persons asking for temperature records and hope of relief.

The severe cold increased the potential ice hazard. Heavy ice is now reported at nearly all points along the upper Monongahela and Allegheny, as well as in tributaries. With a thaw and rise in waters a serious menace would develop, Brotzman asserted.

In addition to the 1899 record, other official low marks recorded by the weather bureau were: January 10, 1875, 12 below; January 3, 1879, 12 below; February 5, 1918, 11 below.

'Well, I Saw It Colder Than This!'

W. A. COYLE — WILLIAM S. BROTZMAN

U. S. Weatherman Brotzman studying a pocket thermometer today as it registered 11.4 degrees below zero (the same as the official thermometer) at the Weather Bureau on top of the Oliver Building. Mr. Coyle, Philadelphia Company, went down to see him just to sort of scoff: He is the only living former member of the Pittsburgh Weather Bureau who in 1899 saw the official thermometer go to 20 below, a record to this day. This is a Sun-Telegraph picture.

THE WEATHER

Local Forecast.

Fair and continued cold tonight. Saturday, fair, with slowly rising temperature. Lowest temperature tonight between 5 and 10 degrees below zero.

Hourly Temperatures.

12 midnight	-7	9 a. m.	-10
1 a. m.	8	10 a. m.	-7
2 a. m.	-9	11 a. m.	-4
3 a. m.	-10	12 Noon	-2
4 a. m.	-10	1 p. m.	4
5 a. m.	-11	2 p. m.	5
6 a. m.	-11	3 p. m.	6
7 a. m.	-11		
8 a. m.	-11		

Sunrise today .. 7:22 Sunset today ... 5:47

Observations for the 24 hours ended at 8 o'clock this morning:

Time.	Temp.	Hum.	Wind.	Weather.
8 a. m.	-11	78	NE-10	Clear

Temperature and Precipitation.

	1933	1932	1931	1930	1929	1928	1927	1926
High	8	44	38	48	37	41	48	58
Low	-3	25	27	24	29	29	33	32
Mean	2	31	32	36	33	35	40	35
Precip	.00	.02	36	.24	.19	.03	.00	.27

Bulletin.

Observations taken by the United States Weather Bureau. The morning temperature readings were taken at 8 o'clock. The lowest temperature is for 12 hours ended at 8 o'clock this morning. Precipitation is for 24 hours ended at 8 o'clock this morning.

Station.	Temp. 8 am.	L.	Precip.	Station.	Temp. 8 am.	L.	Precip.
Atlanta	38	38	.00	Lynchbg.	8	4	.00
Atl City	8	8	.00	Memphis	26	26	.00
Bismarck	18	18	.00	Miami	70	68	.00
Boise	34	34	.46	Mnnapolis	4	2	.00
Boston	-14	18	.00	Montgmy	54	52	.00
Bwnsville	56	56	.00	Nashville	20	20	.00
Buffalo	20	-20	.00	New Orl.	58	58	1.08
Chooga	34	34	.00	New York	-14	-14	.00
Chicago	-2	-2	.01	Oklahoma	32	32	.02
Cincinn	-6	6	.02	Omaha	16	16	.00
Cleveld	-10	-12	.00	Pkrsburg	6	8	.0[illegible]
Clmbus	8	8	.00	Parry Sd	-32	-32	.00
Denver	34	34	.00	Pdelphia	8	10	.00
Des Mes	12	12	.00	PITTSBG	-11	-11	.00
Detroit	-14	-16	.00	St. Louis	12	12	.00
Duluth	-8	-10	.00	S L City	34	32	.52
Helena	36	36	.06	San Ant	48	48	.01
Huron	18	18	.00	San Fran	48	48	.00
Indapolis	6	-6	.00	Seattle	42	42	.01
Jsonville	58	58	.00	Tampa	58	56	.00
Kan City	18	18	.00	Washgtn	-6	-8	.01
LittleRk	30	30	.00	Winnipeg	6	-4	.00
Los Ang	50	48	.00	YstonePk	30	30	.10
Louisville	0	0	.00				

Weather Conditions.

The high pressure that is causing the extremely cold weather over the eastern states is still centered over Ontario, north of the Great Lakes. Highest pressure reported is 31.08 inches at Sault Saint Marie. Temperature records were broken this morning along the Atlantic coast all the way from Atlantic City to Boston. Over the western states low pressure is the dominating influence and the weather is comparatively mild. A low centered over the Gulf of Mexico is causing light to moderately heavy rainfall over the Gulf states, and there is light to moderately heavy snowfall in the Rocky Mountain states, elsewhere precipitation for the last 24 hours was unimportant.

River Conditions.

The rivers are falling, and at most places covered over with ice. Stage at Franklin is 1.4 feet; Lock No. 7 (Mon.) 11.7; Pittsburgh, 11.2; Dam No. 4, 7.4; No. 6, 5.7; No. 18, 5.5, and No. 12, 6.5. The dams are down. The Pittsburgh harbor is covered with ice about one inch thick.

MAUG ESCAPE AIDES SENT TO PRISON

2 Youths Found Guilty In Convict 'Break' At Second Trial

Two youths today paid law's penalty for aiding in the escape of John Maug and Edward Turpack from Western Pennsylvania last April 27.

Convicted by a jury, Walter Swisher, 24, of Glass Run road, and Clyde Kerns, 22, of 285 Hays Glen street, were sentenced this morning by Visiting Judge A. E. Swoyer, of Wayne County.

Swisher was given one to two years in the workhouse and Kerns from two to six months in the County Jail.

Swisher and Kerns, the jury decided late last night, aided Maug and Turpack to hide for two days in a chicken coop on the farm of Mrs. Hilda Goempel in Baldwin Township and during their stay supplied them with cigarets. A jury at a previous trial had disagreed as to the youths' guilt after 29 hours' deliberation.

By their actions, the pair endangered the lives of both Pittsburgh police and officials in Cleveland, O., where Maug and Turpack were later captured, according to Assistant District Attorney Earl R. Jackson.

Police here sought out Maug and Turpack in their chicken coop lair and engaged them in a gun battle as the two desperadoes passed them on the highway in a stolen car.

BABCOCK CASE DROPPED

The county grand jury today ignored bills charging E. Voss Babcock, Jr., son of the former county commissioner, with aggravated assault and battery and with an offense against morality.

Alverda Reichle, of 1318 East street, who had filed the charges before Alderman Sol Goldstein, appeared at the District Attorney's office and said she did not wish to press the case further, according to First Assistant District Attorney George F. P. Langfitt.

She is understood also to have gone before the grand jury and made a similar statement. Thereupon the grand jury cleared young Babcock and placed the costs on Miss Reichle.

The young woman had charged that she was seriously injured when a car driven by young Babcock went over an embankment near the Pleasant Hills Country Club last November 25.

The same day she alleged he had tried to attack her, according to her informations before Alderman Goldstein.

FIRE DAMAGES BELLEVUE 'Y'

Fire and cold weather today closed the doors of the North Boroughs Y. M. C. A. in Lincoln avenue, Bellevue.

Flames that started in the heating plant of the old frame building were confined to the basement, but put the heater out of commission. W. J. Montgomery, secretary, said the building must be closed because of the weather until the damage is repaired.

The fire was attributed by Montgomery to an overheated flue. The Bellevue volunteer fire department fought the blaze for 45 minutes, and left, only to be recalled when the fire flared up a half hour later.

Hose laid across Lincoln avenue tied up traffic while the firemen battled in the near-zero cold.

McCANN'S FOOD Advertisement which usually appears on Page 6 of the Sun-Telegraph, will be found in today's issue on Page 8.

Artist Christy Denies Seeking Model Here

Howard Chandler Christy, the artist, today punctured a balloon on which a Pittsburgh girl hoped to soar to fame and fortune.

The painter of beautiful women never heard of Alice McVey, of Pittsburgh; he hasn't been here in years, and Miss McVey's dream of posing for his next picture is all a mistake.

Blonde Alice was making preparations to go to New York to sit for the artist, she said, on the strength of a telephone call informing her that Christy had seen her modeling in a theater here last week and wanted her to pose for him.

But Christy disclosed in a telegram to the Sun-Telegraph that anyone professing to represent him was perpetrating a hoax.

Miss McVey said a woman, who said she was Christy's secretary, telephoned her after her theater appearance and said the artist was in Pittsburgh between train connections and had seen Miss McVey. Subsequently, the model said, she received $50 in cash by mail in a plain envelope and was told to prepare for a trip to New York.

Miss McVey expected to receive further instructions by mail, she said, and meantime prepared for the New York trip. She said she intended to go to New York even if she is sure she has been hoaxed.

Christy punctured the balloon with three terse sentences:

"I haven't been to Pittsburgh in years. I never heard of the girl. It's all a mistake, but let it go at that."

M'NAIR BOOED BY HOTEL STRIKERS

...otel workers who heckled and ...nally booed Mayor McNair from Moose Temple last night, continued to defy his wishes today by increasing the number of their women pickets.

Mayor McNair appeared at a mass meeting of the strikers last night to argue against the wearing of placards by women who are picketing the William Penn Hotel. The Mayor said:

"It is degrading and revolting to my sense of decency. Men ought to make the fight . . . not shove it off upon women."

STRIKERS LAUGH

But when the Mayor declared there was no need for anybody to be out of work, and launched into a talk on the single tax, the 400 strikers began to laugh. Then Mayor McNair retorted:

"Go ahead. I expected to get a razzing. But I can take it. Go ahead."

The Mayor said the hotel workers were really "working for Pittsburgh, not for the hotels." He explained the hotels were in the hands of receivers, and owed $600,000 for taxes. He added:

"They can't pay high wages and high taxes, too. The city takes it away from you employes."

But the more he argued that his single tax was the panacea for all ills, the more he was jeered. Women strikers stood up and demanded to know why he permitted women to carry placards for him in his campaign for Mayor, and why it was degrading for women to protest against starvation wages.

BRINGS UP TAX AGAIN

McNair countered that the workers could change everything if they took an interest in the city government and supported his own tax ideas. He added:

"Maybe I'll sell the Fort Pitt and William Penn Hotels for taxes. But if the city runs the hotels, no women will be parading around it with placards.

The session became stormy when Harry Reich, referred to by employes as a strike organizer, attempted to answer. The Mayor picked up his hat and coat and declared he would not listen to any "Communistic speeches."

Reich taunted him with being unfair for refusing to hear the striker's viewpoint. Then Mayor McNair shot back:

"All right I'll stay five minutes. I can listen to a lot of baloney as well as the rest of you."

But the condition he made for staying was that the women pickets would stop wearing placards. The strikers shouted that they would not cease the form of protest, and the Mayor left amid boos, catcalls and whistling.

Four women and a man were fined $5 on disorderly conduct charges by Magistrate Howard McNutt in Central Police Court after officers testified today the five had staged a free-for-all fight at Sixth and Wylie. Police said that the fight apparently started when three women pickets stopped the fourth woman and her escort to remonstrate with the woman for working at the hotel during the strike.

Twenty Dog Owners Fined on License Law

Twenty dog owners in Allegheny County yesterday paid fines of $5 and costs each for not having their animals licensed. Allegheny County agents of the State Department of Agriculture preferred the charges.

Justice of the Peace H. L. Stokey, McCandless Township, heard 14 cases, and Justice of the Peace J. D. Watson, Versailles Township, six cases. Chief Agent Johnson today said he will continue the campaign.

Heating Pad 'Short' Sets Mattress Afire

ERIE, Pa., Feb. 9.—(AP.)—The combination of a shirt-circuited electric heating pad and a broken door key almost cost the life of ...ank Reese, of Ellwood City, early today.

Reese went to bed in his rooming house, covering himself with an electric pad. A short circuit in the pad ignited the mattress, awakening Reese. He broke off the key while trying to unlock the door. He was rescued by the proprietor.

Takes Bride's Name At Nazi Marriage

MUNICH, Germany, Feb. 9.—(AP.)—Cupid unhesitatingly accepted the rigid Nazi farm inheritance law when Anton Leicht married Babette Mahkron at Unter-Zettlietz yesterday and became Anton Mahkorn.

It was the first time in Bavaria that a bridegroom assumed the name of his bride, under the new property law.

Williams Quits, Moritz Named As McNair's Aide

Promotion of Theodore L. Moritz from assistant secretary to the Mayor to succeed Percy R. Williams, resigned, as the Mayor's secretary, today resulted in a number of other advancements in the office personnel.

Williams, who held the double position as secretary and chief city assessor at the Mayor's request, will devote all of his time to the assessor's duties.

Under the new arrangement, John Davis becomes stenographer file clerk; Regis F. Gallagher is elevated from file clerk to stenographer, and Edward Garlitz becomes assistant secretary to McNair.

$1,000,000 CHECK

One of Moritz' first official duties today was to put a check for $1,000,000 through the automatic signer in the Controller's office. The check transferred from the city's general fund a reserve to pay bond interest and the state tax on city bonds.

The Mayor decided he would sign the big check yesterday after he called Council into conference. When the warrant was first brought to his attention by Moritz, the Mayor refused to sign it.

He asked:

"Why should Pinchot get all this money? Why pay taxes when people don't pay us taxes?"

Controller Kerr explained that unless the transfer were made the city would have no funds available to pay bond interest when it became due, and that the city's credit would be wrecked. Payment of the state tax was an obligation incurred when the bonds were issued, he said.

Council agreed with the Controller unanimously.

CHALFANT ANNEXATION

Annexation of the borough of Chalfant also came up at the conference, and Council told the Mayor it could not be done since the borough does not adjoin the city.

A warrant in favor of the South Pittsburgh Water Company for $55,953 was also held up by Moritz on the basis of a letter written by City Solicitor Cornelius D. Scully during the first week of the administration.

At that time, Scully said a taxpayers' suit loomed which might put a stop to the city's contract with the water company. Last night Scully said he had heard nothing further from the suit and would suggest the warrant be paid.

NEW VOTE TRIAL GOES TO JURY

Another Fourth Ward vote fraud trial was given to the jury in Federal Court this afternoon, following conviction of five members of an election board from the same ward late yesterday.

Today's defendants, officers of the board of the Sixteenth District, are charged with falsifying ballots in the congressional election of November, 1932.

Those on trial are Joseph F. Fahey, judge; Martin A. Kenavy and Walter Joyce, inspectors; Thomas Monroe, Jr., and Leo L. Van Maele, clerks. All took the witness stand and made specific denials of all charges.

Convicted yesterday were Joseph Tortorelli, Malachi Tiernan, Irvin Braun, John F. McNally and Bernard Grossman, members of the board of the Nineteenth District. Defense counsel said motions for a new trial would be made.

It was the first 100 per cent conviction in the cases thus far tried. In all 22 persons have been found guilty.

U. S. Gives Firm Here $204,900 Contract

Award of a contract for $204,900 to the Rust Engineering Company, of Pittsburgh, has been announced by the War Department. The contract is for an addition to a heating plant at Wright Field, O.

M'Nair Is 'Lead' In Economy 'Talkie'

Mayor McNair is a good actor—he said so himself after a preview of his first starring picture yesterday afternoon in the Clark Building.

The picture is a short, featuring Mayor McNair in a discussion of his pet economic theories and an explanation of economic rent with his secretary, Theodore Moritz.

The "actor-mayor" said yesterday that the picture should prove of interest and be in demand at meetings where economic rent is a topic.

The picture will be shown in the Penn Theater beginning Friday.

Council Holds Up Cab Fight Decision

Petition of the Zone Taxi Cab Company, of Cleveland, to operate low-rate cabs here will go before the Public Service Commission Wednesday without benefit of an opinion from Council.

On learning it might file a recommendation at a later date, Council yesterday decided to await report of the first hearings before making a decision.

Recapitulating their case, Attorney C. K. Robinson and Paul Houston, Yellow Cab manager, dwelt on their consideration for the welfare of their drivers.

Pressed by Councilman John J. Kane, Robinson admitted the company spent a lot of money to bring in "a lot of low type people" to fight the taxi strike several years ago.

Councilman P. J. McArdle drew from Robinson that a $10,000 fee was paid yearly to a managing company. That, Robinson explained, was the only drain occasioned by a huge corporate structure. He said it was fair payment for services received.

Claiming an "under-cover" man had driven a Zone Cab in Cleveland and made only $1.29 a day average, Robinson said drivers here made $90 to $100 a month.

Stating that the Yellow Cab Company was now operating at a loss, Robinson and Houston presented an array of figures seeking to prove the impossibility of lower cab fare here.

The Zone Company proposed to operate at 15 cents a mile. The Yellow Cab charges 25 cents for the first quarter and 10 cents for each succeeding half mile.

SMITH OFFERS SAVINGS PLAN

Safety Director Ralph E. Smith has offered a compromise to City Council on the proposed economies in his department.

His program would reduce substantially the proposed $172,000 saving suggested in the report of Mrs. R. Templeton Smith and M. C. Conick, the Mayor's budget aides.

A goodly portion of the Mrs. Smith savings was wiped out by Director Smith's suggestion that the money saved by eliminating about 20 higher-salaried jobs in the police department be used in hiring more patrolmen.

In addition to that, Director Smith would double the number of women police officers, providing nine and a woman lieutenant instead of five as at present. This force would be used in connection with Morals Court in crime prevention work, Director Smith said.

He also urged adding two laborers at the city garage instead of eliminating two.

COUNCIL WARS ON OFFICIAL CARS

Safety Director May Lose Ride to and From Work

With members of the Democratic bloc expressing surprise that Council has an automobile, there is a possibility of complete elimination of the city's private automobile fleet.

Council has asked for a report of all automobiles furnished by the city to its officials. They may even take Safety Director Ralph E. Smith's car away from him.

Automobiles came up in the budget session yesterday when Director Smith asked that his chauffeur be put in the budget as a chauffeur instead of as a laborer.

Councilman William A. Magee asked how the director used his car. Smith replied:

"So far it has been used very little other than going back and forth from home. There are some inspection trips that I want to make."

Magee said he saw no need for the Director having a car and Councilman Thomas J. Gallagher reminded Council that many city officials have cars.

Magee then declared the car eliminations should be extended all along the line.

Director Smith, smiling, remarked:

"I won't quit the job even if you do take the car away from me."

Councilman John M. Huston then asked:

"Is there a car at the service of Council?"

He was assured there is, and Thomas J. Gallagher, Democrat, inquired:

"Who uses it?"

President Robert Garland explained that the car is used on trips to inspect public improvements.

Huston suggested all the cars be dispensed with and taxicabs used.

Magee Urges All Autos Be Banned From City Payroll

Democrats Plan Meter Tax Parley

The Democratic policy on the proposed utility meter tax will be discussed at a meeting of the 96 members of the Democratic City Committee in North Side Carnegie Hall Monday night. Invitations were sent last night to the members by John J. Murray, Democratic city chairman.

The meeting was called at the suggestion of Mayor McNair, Murray said, to avoid a possible clash between the legislative and the executive branches of the city government on the meter ordinance now before him.

JOHNSTON OUT IN FIRM'S VOTE

Stockholders of the Keystone Driller Company who have opposed Leslie M. Johnston, Public Works Director, as president and general manager of the company, today had gained control of the directorate.

Johnston was removed from the board of directors at a stockholders' meeting in Beaver Falls last night. Opposition to his remaining as president and general manager was intensified, according to a stockholders' committee, by his appointment to head the Pittsburgh Public Works Department.

A slate of three directors supported by the stockholders' committee, three representing Pittsburgh banking interests and J. Vale Downie, former president of the company, were elected at the meeting last night. The stockholders' committee and Downie have opposed Johnston's management.

Control of the directorate formerly was held by the banking interests of the First National Bank at Pittsburgh and the closed Bank of Pittsburgh, N. A. The banks hold demand notes against the company.

The new board of directors will decide later whether Johnston will remain as general manager. Stockholders said he was automatically removed as president when he was not re-elected to the directorate.

'KICK' TO M'NAIR RAIDS 'BOOKIE'

The raid on a reputed "horse room" on the second floor of 222-4 Diamond street was based on a complaint made to Mayor McNair's office, detectives testified in Morals Court today.

Albert Levinsky, alias Levine, was held for court as the proprietor of a gambling house after the sleuths had testified that visitors were making bets on horse races. Six visitors were discharged.

Levinsky, denying he was the proprietor of the spot, said the real boss, one B. F. Miller, was vacationing in Florida.

What a "BUY"! Tenderest Small, Lean

Pork Loins

ANY SIZE

Yesterday's wholesale prices ranged from 15c to 17c a pound, but a fortunate "buy" enables us to sell you these finest of pork loins, U. S. inspected, at this sensationally low price—ANY SIZE. 14c lb.

Legs of Finest Lamb ....lb. 23c

Armour's STAR Sliced Bacon ....lb. pkg. 21c

The BEST HAMS — My-Te-Good, Armour's STAR, Rath's Black Hawk or WILTSHIRE — Whole or Shank Half 15c lb.

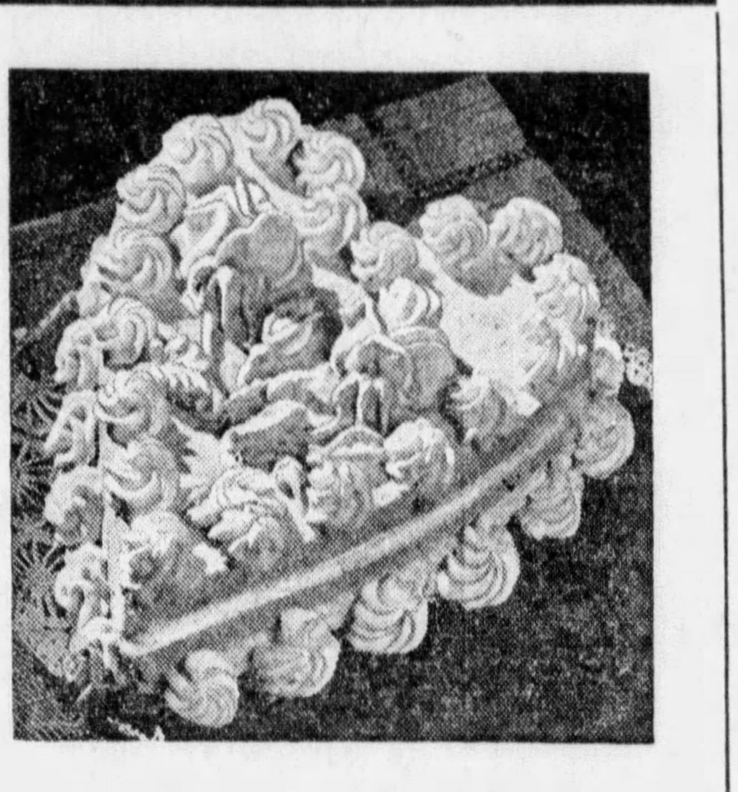

For Your Valentine Party—

Large Ice Cream Cake

—heart-shaped—beautifully decorated

You may use it for a table decoration about one hour before serving. This Ice Cream Cake is about 9 inches long, 7 inches wide, 2¾ inches high—will serve 8 to 10. Consists of three layers of ice cream, the top is daintily decorated with beautifully fashioned sweetheart roses—you'll say it is the loveliest kind of valentine. Kold Aire will keep it in perfect condition for 6 to 8 hours. EACH 75c

If you "shop around" for ice cream cakes, you'll find that this size usually retails at $1.50 each.

(LARGER ICE CREAM CAKES TO ORDER)

Individual Hearts —of fresh Strawberry Ice Cream; wrapped without extra charge with Kold Aire—keeps them firm for six hours—lowest price ever. 75c dozen — 6 for 39c

Ice Cream Rolls—30c size —vanilla cake with fresh strawberry ice cream—looks like a jelly roll—wrapped with Kold Aire without extra charge—EACH.......... 25c

Florida Sends You TANGERINES

2 doz. for 29c

—small but juicy—and they're VERY sweet!

Large Grapefruit

4 for 25c

—54s from Florida—eat plenty of grapefruit to give you the alkaline balance that protects against colds.

FRESH PEAS

—from California and they're a REAL bargain at

2 lbs. for 25c

—lowest price in many a day for such nice tender fresh peas. Sweet as can be.

New Carrots.....2 bunches 9c

Iceberg Lettuce — they are firm, large heads..2 for 19c

Heart Celery....2 bunches 23c

REDDY KOOKT Pork Loaves

—individual size, baked to a golden brown—reheat or slice cold—the loaf 19c

Chicken a la King, kitchen-fresh..........pound 55c

Delicious Turkey Pies, freshly-baked ....each 19c

Frank's Milwaukee Braunschweiger ....lb. 29c

PEANUT BUTTER

round while you wait ....2 lbs. 23c

Don't Forget—Take Home DONAHOE'S

Butter

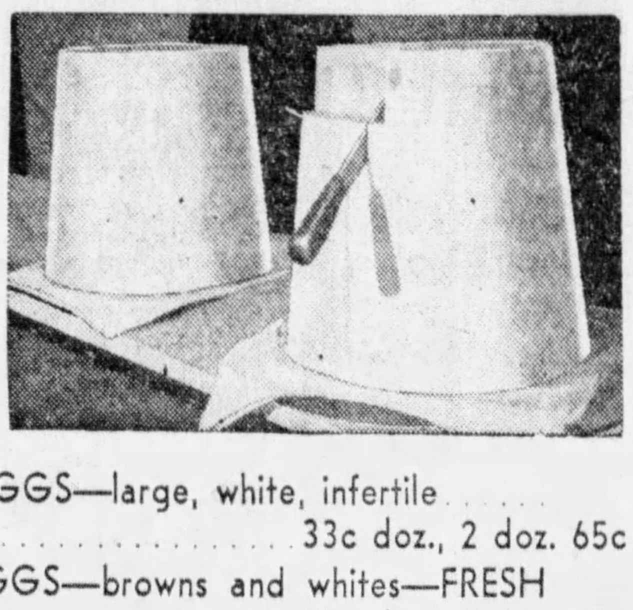

—the famous "93" score—30c a pound or

3 lbs. for 89c

—always mild, delicate in flavor—butter that will make your entire meal taste so much better.

FIFTH AVENUE EGGS—large, white, infertile ....33c doz., 2 doz. 65c

MY-TE-GOOD EGGS—browns and whites—FRESH ....27c doz., 2 doz. 53c

FRESH COUNTRY EGGS—absolutely guaranteed ....23c doz., 2 doz. 45c

What to send for a Valentine?

Why not make it a Heart Box of Donahoe's Fine Chocolates

or, Fifth Ave. BON BONS —choice at.... 65c lb. box

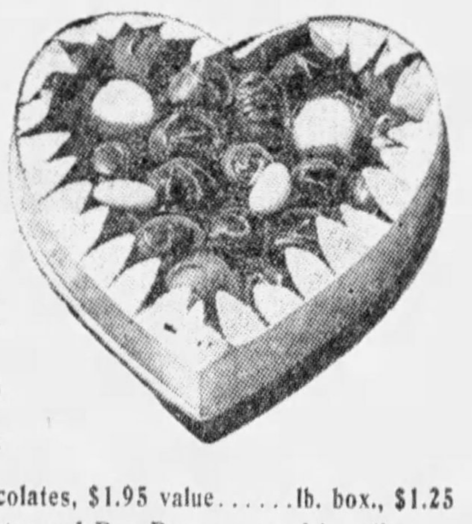

Think of the joy this valentine will bring—a personal gift for a particular person. "Say it with Candy" on Valentine Day—candy that's temptingly fresh and packed to please. The red heart box is VERY appealing.

2-pound Red Heart Box 1.19

½-pound Red Heart Box 39c

Hand-painted Red Satin Heart Box of Chocolates, $1.95 value......lb. box., $1.25

Milk Chocolate Hearts filled with Chocolates and Bon Bons, wrapped in cellophane and tied with a red ribbon........½-lb. heart 39c—1½-lb. heart for $1

For the Little Ones ½-lb. Red Heart Box filled with Juvenile Chocolates—very special, ½-lb. box 15c

Milk Chocolate Kewpies in cellophane, with ribbon and arrow, each........lb. 10c

Red Fairy, Red Jelly and Red Gypsy Hearts, Crystallized Heart Wafers....lb. 20c

Hearts of Solid Milk Chocolate, cellophane-wrapped..............each 5c and 15c

For MOTHER—Heart-shaped Valentine LAYER CAKES

With Rich Butter Cream Filling. Beautiful Valentine Decorations, each..... 35c

Larger sizes, 50c, 75c and up

Heart-shaped French Pastries —simply delicious—the dozen 75c

Heart-Shaped TEA CAKES —topped with fruits, nutmeats 25c dozen

Valentine LAYER CAKES —round, two layers—decorated 45c each

ROASTING STEWING CHICKENS

—a bargain at

25c lb.

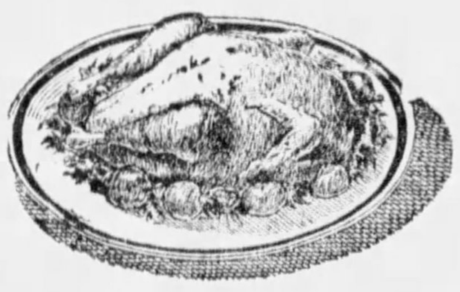

—freshly dressed, tender, young birds—whether you choose one for roasting or one for stewing, you'll find them delicious

Fifth Ave. DeLuxe Turkeys............lb. 28c

Long Island Ducklings..................lb. 20c

FIFTH AVENUE Sliced Pineapple

2 large cans 39c

—those thick, luscious slices of sun-ripened fruit in sweet syrup.

Fifth Ave. Fruits for salad...........large can 25c

SUNMAID RAISINS, seedless or puffed...15-oz. pkg. 9c

Sunshine Brand Pimentos, 2-oz. jars..........3 for 25c

GEISHA CRABMEAT, for salads.........6½-oz. can 23c

Fruit Belt Sour Cherries, No. 2 cans.........2 for 29c

Large QUEEN OLIVES ....pint 21c

Hammered Whole Wheat Thinsies............pkg. 15c

Philadelphia Cream Cheese ....pkg. 5c

Kraft's Old English Cheese, ½-lb. pkgs.............2 for 39c

New York Sharp Cheese.......................pound 37c

MY-TE-GOOD PEACHES

—lowest price in months

2 large cans 29c

—the No. 2½ size cans—contains large halves of finest yellow cling peaches in sweet syrup.

Prices Effective Friday and Saturday

where only the BEST is good enough—

Donahoe's

"On The Avenue"

Conveniently-Located Food Store

The Name Tells the Story—

MY-TE-GOOD COFFEE

—a REAL bargain at

3 lbs. for 50c

This coffee is its own best salesman; its taste and aroma will convince you that it is far and away the best coffee value ever near its price.

FIFTH AVENUE COFFEE

—a heavier, mellower brew, freshly ground—priced low... 3 lbs. for 69c

We're Talking the Whole Truth

YOUTHS' NEW SPRING PREP SUITS

11.75

The Truth About the Low Price

Wondering about the low price? Here's the TRUTH about it. Last November all the boys' clothing buyers in all the Gimbel Stores went together to pick the fabrics and to specify the tailoring in these suits. They were a powerful buying group—theirs was a powerful, big order. They demanded a bargain from the makers and got it. 'Course they couldn't get fine worsteds and cheviot woolens in these suits—but they *did* get good sturdy fabrics in the newest tans, grays, powder blues, and browns. They even got the new Spring pinch-back, patch-pocket, sports coat model. Single and double-breasted models, too. Sizes 12 to 22.

Extra Trousers, $3

BOYS' SHOPS, FOURTH FLOOR

Going Strong! Sale BOYS' Collegiate SHIRTS BLOUSES 77c

SILK FROCK SALE

FOR MISS 10-to-16

3.98

Silk crepe in a rich quality that will hang nicely and fit well. 'Course, it's weighted, but most silks are weighted with metal to give them body. The styles are made specially for girls who are not quite junior misses, and still not just girls. Prints or prints combined with solid colors. All very gay. Blues, greens, browns, reds and orange-y shades. Sizes 10 to 16 years. Models sketched, 3.98.

Also a Group of 2 to 6 Years, 1.98
7 to 12 Years, 2.98

GIMBELS FOURTH FLOOR

5-DAY BABY SALE

Infants' Bands, rayon and cotton with 25% wool content. 2 to 6 sizes ... **45c**

Babies' Vests, double-breasted tie style. Rayon and cotton mixed with 20% wool. Sizes 2 to 4 ... **79c**

Play Yards, of hardwood, slightly scratched. Ivory, green and maple finish ... **3.98**

Big Cribs, 30x54 inches, large enough for a five-year-old. Drop side; foot operated. Of hardwood. Ivory, maple or green finish ... **7.50**

Stockinette Sheets—Size 18x27 inches ... **39c**

Hand-Made Creepers, hand-embroidered, too. Pink, blue or white. Babies' sizes 1 to 3 .. **59c**

Wool Sweaters, pretty styles; some with animal trims. Pink, blue, white. Babies' sizes 1 to 3 ... **1.59**

Sacque Sets, sacque, bootees and bonnet. Wool with a bit of rayon for luster. Priced at **1.59**

Cotton Crib Blankets, soft cotton in pink or blue with gay nursery designs. 36x50 ... **69c**

Hand-Made Dresses, that means every stitch hand-done. White. 6 months to 2 years ... **59c**

Flannelette Wear, gowns or kimonos. White with pink or blue trim. Each at ... **35c; 3 for $1**

GIMBELS ... BABY SHOP ... FOURTH FLOOR

Children's Merriam Sample Shoes

2.29

Beautiful, fine leathers. Turn or welt soles. Oxfords, straps, pumps. Sample sizes 9, 9½, 13, 13½ C, and 4 B only. Low priced because of the incomplete size range. Otherwise, they'd be $3 and $5.

Boys' Black or Tan Oxfords, 3.59

GIMBELS ... CHILDREN'S SHOES ... FOURTH FLOOR

PRICES SLASHED ON

COATS

All Fur-Trimmed **39.75**

The Former Prices Were $48, 69.75 and 79.75

Even if you feel you can get by the rest of this Winter without a new coat, you'll be dollars ahead next season by buying one of these tomorrow.

- Many hand-finished. All well tailored.
- Fine wool crepes, Velour de Nord and Suede cloths.
- Many of the best styles of the season (we merely anticipated more volume than we had, so they're still with us.)
- Black, browns, greens, blues.
- Sizes 14 to 20; 34 to 44; 35 to 51; 46 to 52.
- Beautifully trimmed with Foxes, Wolf, Badger, Fitch, Squirrel, Caracul and Skunk.

GIMBELS ... THIRD FLOOR

14¢ Yard

COTTON WASH

FABRICS

That Will NOT Fade When Laundered

By *the above statement,* we mean that these wash fabrics will retain their original fast, bright colorings, after the ordinary family laundering. And we guarantee their color-fastness to the point of replacing any of these cottons that should fade under these conditions. Choice of fast-color—

Batiste Prints*, Percale Prints, Voile Prints, Lawn Prints*, Pastel Broadcloths, Pongee Prints, Pastel Permaline**. All 36 inches wide.

*Limited Pattern Assortment. **Limited Color Assortment.

GIMBELS ... FABRICS ... SIXTH FLOOR

Corduroy Slacks

2.95

Save your better clothes for more "dressy" occasions. These have 22-inch bottoms, side buckles on waist, and deep pockets. Brown, tan, gray, and blue.

GIMBELS ... FIFTH FLOOR

GIMBELS TELLS THE truth

We can best explain what we mean by telling the story of a four-year-older. He asked his mother, "May I have another chocolate?" His mother quite naturally asked, "How many have you had?" And the little darling replied, "Only two, mother."

The truth, mind you—BUT he neglected to add that he had three lollipops and four caramels. So the mother said he might have another chocolate—and then wondered next day why the little guy was out of sorts—and had a tummy ache.

We want to keep you in good humor—we don't wish to be responsible for any aches. We're not even going to wait for you to ask us questions—we're going to tell you ahead of time. We're not going to be content with telling you "these stockings are the sheerest, most even weave we've sold at the price." We'll also point out in just as large type "but they won't stand much wear or many washings." If you want that kind of stockings we want you to buy them here. If you don't, we'd like you to buy heavier stockings—here (we have service weight for 89c a pair).

We may slip once in a while—we probably shall. If we do we'd like you to tell us about it—and help us stick to our resolve that

GIMBELS TELLS THE WHOLE TRUTH

Tomorrow at 10:30 A. M. at Our Morgan Dennis Dog Picture Exhibit, Balcony, Mr. William Wentzel of the Western Pennsylvania Humane Society Will Award Honors to Two Pittsburgh Dogs for Saving Lives in Burning Buildings. The Dogs Are

"Teddy," belonging to the H. S. Thompson family, 845 Timberland Avenue, Overbrook.

"Rin," belonging to the Joseph T. Miller family, 416 Ninth Street, Oakmont.

SWAGGER SUITS 17.50

Did you notice how much longer the swagger coat is than the one you wore last year? ⅞ is the smart new length, making it appropriate as an extra coat when you don't wish to wear the entire suit. This is one of the new tweed models in green, gray, beige and blue mixtures.

THIRD FLOOR

CHECKS FOR JR. MISSES 6.95

Twin checks, at that. Two entirely different types of checked sheer crepes cleverly interpret the young enthusiasm of Spring. And that's not all you'll find here, either. Navy crepes with refreshing whiffs of organdie. Bright colors and sparkling prints. Sizes 11 to 17.

THIRD FLOOR

THE CHRISTINA DRESS 5.95

"We tank you take this dress right home tomorrow." Garbo-inspired, it has the crisp collar and cuffs you envied on her in the picture. Made of crepe—lightning print on navy with red crepe collar and cuffs. Dont miss it—it's a premier fashion. Misses' sizes, 14 to 20.

THIRD FLOOR

SEE OTHER GIMBEL NEWS ON PAGES 10 AND 11

NRA We Do Our Part

GIMBELS

SIXTH AT SMITHFIELD. SHOPPING GR. 8400—OTHER CALLS AT. 4400

NRA MEMBER U.S. WE DO OUR PART

Tomorrow! Last Gre

Special Lunch

40c

Delicious Chicken a la King on Toast . . . or Baked Sugar Cured Virginia Ham . . . Julienne Potatoes . . . Early June Peas . . . Butterscotch Walnut Pudding with Whipped Cream . . . Coffee, Tea, Milk.

Special Dinner

From 5 P. M. to 7 P. M.

50c

Broiled Beef Tenderloin With Fresh Mushrooms . . . French Fried Potatoes . . . Fresh Brussels Sprouts Hollandaise . . . Burnt-Almond Ice Cream or Sliced Pineapple . . . Coffee, Tea, Milk.

BALCONY GRILL

Tots' Suits and DRESSES 88c

Fresh, crisp batistes, organdies, printed lawns, dimities. Broadcloth suits. Sizes 2 to 6. (Third Floor)

Girls' $2.98 Cotton Dresses $1.69

Checked piques, pongettes, broadcloths. All hand-finished. All with deep hems. Sizes 7 to 12. (Third Floor)

Women's New SPRING HATS $2.69

Smart "windblown" styles that Vogue is so excited about! Papier-toyos, straw fabrics. Black and bright colors. (Third Floor)

Hundreds of NEW MEN'S SHIRTS $1.09

Plain white and blue broadcloth. Fancy patterns on dark, light and medium grounds. Sizes 14 to 17. (Fourth Floor)

Just 100 YOUTHS' SUITS $13.75

New spring suits for the high-school boy. All-wool fabrics in checks, stripes and plain colors. Ages 15 to 22. (Fourth Floor)

New "Grace Tred" ARCH SHOES $3.95

You'll find more *style*, more *quality* and more *value* in these shoes than you ever thought possible at $3.95. (Third Floor)

Saturday Morning Specials • • 9 A.M. to 11 A.M. Only

Men's Union Suits, 69c
Famous "SEALPAX" union suits. Full, roomy. (Fourth Floor)

Men's Undershirts, 19c
Lisle mixed athletic pullover shirts. Flat and ribbed. (Fourth Floor)

Boys' Shirts, only 47c
69c quality. Fast color broadcloth. Youths' and juniors'. (Fourth Floor)

Wash Dresses at 89c
GIRLS' . . . $1.98 values. Cotton prints, plaids. 7 to 14.

Children's Shoes, $1
Also growing girls'. Black, tan combinations. Straps, oxfords. (3rd Fl.)

Women's Shoes, $2.69
Were much higher. Novelty styles. Not all sizes. (Third Floor)

Silk Gowns, at $1
WOMEN'S. Limited quantity. Lace trimmed, tailored. (Street Floor)

Wash Frocks at 69c
Women's. Broken range of sizes. From reg. $1 stock. (Third Floor)

Tots' Wash Frocks, 59c
Tots'. Limited quantity. Were higher priced. Sizes to 6. (Third Floor)

Tots' Suits, Dresses, 59c
French spun wool JERSEY. Boys' and girls'. Sizes to 5. (Third Floor)

Boys' Sweaters at $1
Reg. $1.49 wool sweaters. Plain colors, borders. 28 to 36. (4th Fl.)

Men's Trench Coats, $2
$3.95 value. Tan. Rubberized . . . raincoat. 34 to 46. (Fourth Floor)

Mocks'm Silk Hose, 39c
"Mockseam." French heels, picot edge. Limit 3 pairs. (Street Floor)

Handbags, at 38c
Novelties. Black, brown. Pouch, underarm. Limit 2 bags. (Street Floor)

Handkerchiefs 4 for 10c
Women's. Prints, novelty patterns. Limit 12 'kerchiefs. (Street Floor)

Fabric Gloves at 49c
Reg. $1. Women's. Double-woven slipons. Light, dark colors. (1st Fl.)

Turkish Towels at 14c
20x40. "Moor" brand. Colored borders. Limit 12 towels. (Fifth Floor)

Broadcloth, yd. at 17c
"Lady Pepperell." 36 in. wide. Limit 20 yds. Printed patterns. (5th Floor)

Boudoir Lamps at 69c
Glazed porcelain china base with rayon shade. All colors. (6th Floor)

Smoking Stands, 59c
Mahogany finish. Color glass tray. Hardwood. Turned base. (6th Floor)

Magazine Baskets 79c
Walnut finish. 2 pockets. Heavy ply wood. (Sixth Floor)

Rug Surround, yd. 33c
36 in. wide. Part rolls. Looks like hardwood floor. (Fifth Floor)

Bissell Sweepers, $3
Heavy bristle brush. Ball bearing. Walnut finish. (Fifth Floor)

Enamel, ½ gal. at 95c
One-coat. For walls, woodwork. White and colors. (Fifth Floor)

No Mail, Phone or C. O. D. Orders on the Above Hour Sale Specials

An Outstanding Feature of the Dept. Buyers' Sale!

Brand New! 2-PANTS Suits

Priced for 1934 Pocketbooks

$26

We're not seeking to impress you by making extravagant statements about these suits. It isn't necessary . . . because the very minute you see them you'll realize what this sale means in the way of VALUES. AND REMEMBER THIS: Every suit has TWO PAIRS of pants . . . and that means double wear and double service . . . it's the FIRST TIME you've had an opportunity to buy suits of this quality with TWO PANTS at any such price as $26.

Companion Sale of Brand New

TOPCOATS

Brand new topcoats . . . up-to-the-minute in fabric, models and tailoring. See them tomorrow! You'd never expect to find topcoats like these in a sale at TWENTY-ONE DOLLARS.

$21

Express Elevator to Men's Store—Fourth Floor

FRANK & SEDER

FURNITURE DEPT. OPEN SATURDAY NIGHT TILL . . 9

Dept. Buyers' Sale Offers These Special Values in

FURNITURE

4-Piece Walnut Bedroom Suite — $78

Very smartly styled! The dresser and vanity have triple Venetian mirrors, full-size bed, choice of mansrobe or chest of drawers. (Sixth Floor)

$7.80 Delivers . . . Liberal Payments Arranged

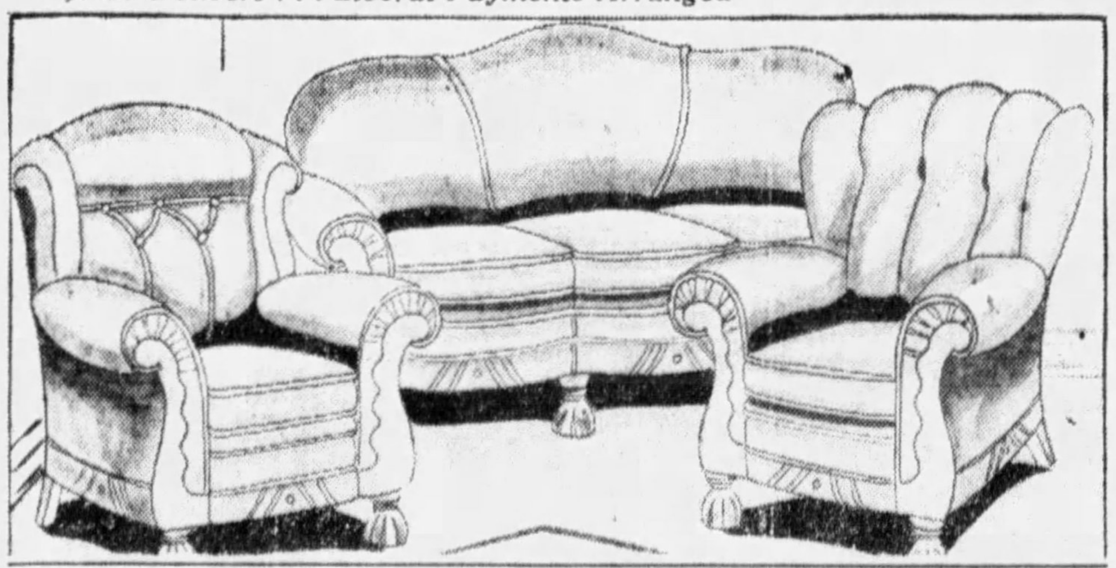

3-Piece Mohair Living Room Suite — $98

Large davenport, button-back chair and tufted-back chair, with smart barrel-banded ends. Fine mohair covering. Moss filled. Fully webbed. (Sixth Floor)

$9.80 Delivers . . . Liberal Payments Arranged

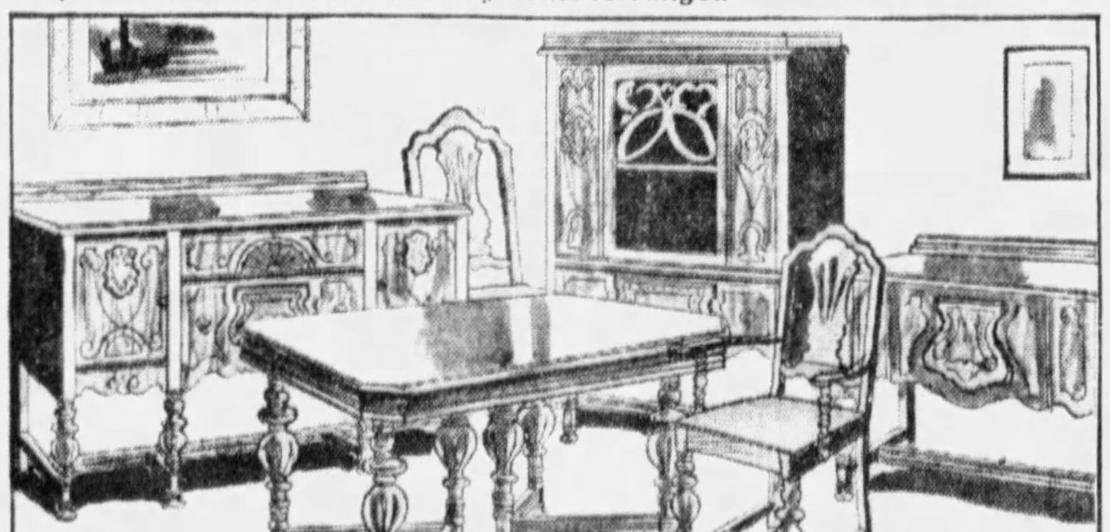

10-Piece Dining Room Suite — $98

A massive suite executed in walnut veneers. Bulbous fluted turned legs. Buffet, china cabinet, extension table, server, arm chair and five side chairs. (Sixth Floor)

$9.80 Delivers . . . Liberal Payments Arranged

Full Fashioned Hose
64c
All stamped First Quality! Four-thread CHIFFON, silk from toe to picot top. SERVICE weight, also.
F. & S.—First Floor

Initialed Handbags
$1.00
Complete with two initials. Newest spring styles . . . simulated leathers. Black, red, blue and brown.
F. & S.—First Floor

Foundation Garments
$3.39
Famous "Mme. Binner" Foundation Garments with innerbelts . . . 4 styles, for 3 types of figures. Sizes 36 to 50.
F. & S.—Third Floor

Sample Silk Undies
88c
Fine slips, chemises and dancettes. Lace trimmed, appliqued and tailored. Tea rose, flesh and white. All sizes.
F. & S.—First Floor

Women's Silk Slips
$1.09
All pure silk slips, beautifully made and daintily finished. Trimmed with imported laces. Tea rose, flesh, white. Sizes 34 to 44.
F. & S.—First Floor

"Emerson" Shoes
$3.39
Men's "Emerson," "New Deal" and other fine makes in black calf, kid and grain leathers. Limited quantity. We advise early selection.
F. & S.—Fourth Floor

"Footcraft" Shoes
$2.69
For boys. Our entire stock. Oxfords and high shoes. Heavy calf or elk leathers. Oak leather soles. Genuine Goodyear welts.
F. & S.—Fourth Floor

Misses' Shoes
$1.95
Also dressy styles. Tan, black and brown and simulated snakeskins. Straps and Oxfords, smartly styled and sturdily made.
F. & S.—Third Floor

Men's Shorts
29c
Our buyer tells us these compared favorably with much higher-priced shorts. Of broadcloth, full cut with balloon seats and elastic side inserts. Plain colors, stripes, fancy patterns.
F. & S.—Fourth Floor

Room Wall Paper
$1.98
30-in. heavy ink engraved rough plastics; 10 wall, 20 yards border, 6 ceiling; regular $3.29 value.
F. & S.—Fifth Floor

Women's Umbrellas
$1.55
16-rib imported glorias with gold and silver-finish frames. Attractive handles. Wanted colors.
F. & S.—Street Floor

Women's Neckwear
59c
"White at the Neckline," says Spring 1934! Organdies, piques, satins and silk crepes.
F. & S.—Street Floor

Electric Iron Toaster or Heating Pad
95c ea.
- Full size 6-lb. quick heating iron. Guaranteed 95c
- Highly polished, nickel finish, turnover toaster 95c
- Automatically regulated, flannel covered heating pad 95c

Appliances . . . Fourth Floor

One E

...eat Day of the DEP'T Buyers' SALE

REGULAR $75 AND 100 1934 FUR COATS

at the Season's Lowest Price for This Quality!

$49

- Mendoza Beaverette*
- Bonded Sealine* Sizes 14 to 48
- Caracul Paws
- Sealine*
- Broadtail** Leopard Marked
- Muskrat
- Caracul Paws with Fox

*Dyed Coney **Processed Lamb

It's only because we keep reminding ourselves that the impossible can happen, that we can believe such furs as these can sell NOW for $49. We say "now" because the recent revaluation of the dollar has brought on a flood of European buying that is thinning out available stocks of raw skins and sending prices up! We have a limited number of these coats. You'll be showing rare foresight if you come down here tomorrow, and get yourself one for next Winter.

SECOND FLOOR . . . *Convenient Terms May Be Arranged* . . . SECOND FLOOR

FUR COATS $90

Mink-dyed muskrat . . . raccoon . . . black and Kaffee pony . . . black caracul . . . silver muskrat . . . trimmed, Northern Bonded Sealines (dyed Coney).

FINER FURS $145

$175 to $275 Values

Leopard cat with beaver collar. Fine Hudson Seals*. Raccoons. Pony coats. Caraculs. *Dyed Muskrat.

LAPIN JACKETS $24

The Spring colors are parchment, nutria, chestnut, beige and black. All the jackets are lined with heavy silk crepe. Sizes 14 to 20. *Dyed Rabbit

For the Dept. Buyers' Sale Only!

New SUITS and COATS 15.75

Compare the Materials, Styles and Detail . . . and See If You Don't Agree That THESE Are the Town's Best Values!

Materials are the costly kinds . . . bramble tweeds, flecked tweeds, new bark fabrics, camels' hair, diagonal monotones, checks.

Styles are the newest . . . the windswept suits and coats, practical wardrobe suits (with jacket and topcoat), swagger suits, Balmacaan coats, California wrap-around coats!

Colors are exciting . . . odd Mexican shades, pastels (exquisite in the new tweeds) grey and string.

SIZES 11 TO 19 AND 12 TO 20!

Frank & Seder . . . Second Floor

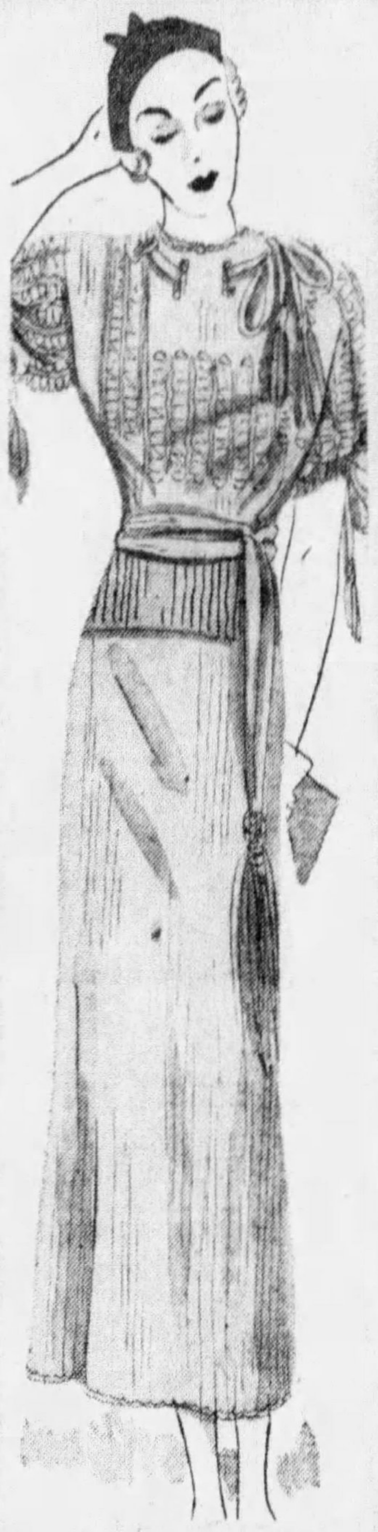

Don't Pass Up These Fine

Boucles! 13.95

Boucles like these are usually much higher! This price is for Dept. Buyers' sale only! One-piece, two-piece and three-piece styles in the most complete assortment we've ever offered!

MISSES' 14 TO 20 WOMEN'S 36 to 48

Sale! New

Dresses $6.66

Our buyer snapped up the new styles for you . . . and tagged them $6.66! Black and navy with white, dotted satin, flower-garden prints, clean, stripe prints! Sizes for women and misses.

Second Floor

One Extra Hour to Shop on Saturday

FRANK & SEDER

Tomorrow we ring down the curtain on the first big retail event of the season! Even if you were here Thursday and Friday, come again tomorrow . . . because you'll find hundreds of additional opportunities for saving throughout the store. If you find it inconvenient to shop during normal store hours, come after six, and take advantage of an EXTRA HOUR to shop.

Store Will Remain Open Saturday Till 7 P. M.

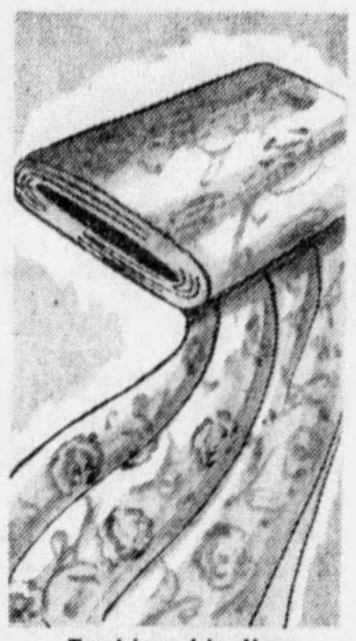

Fashionable New **SPRING SILKS** 79c yd.

Printed Crepe . . . Crinkle Crepe, Acetate . . . Rough Crepe, Acetate . . . Printed Rayon Crepes. 39 in. wide. (Fifth Fl.)

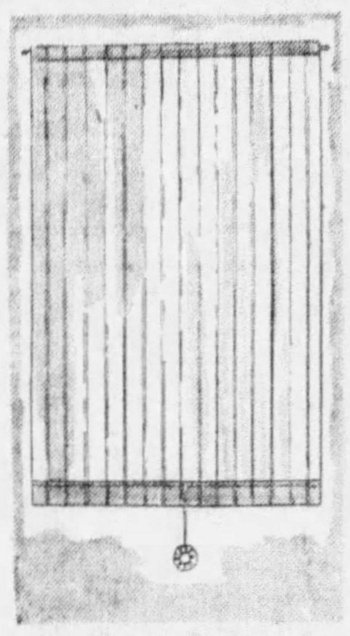

To $2.50 Washable **PIQUE SHADES** $1.15

27, 30, 32, 36, 38, 40, 42, 46, 48, 50 and 54 inches wide. Sold only in lots of four or more. Every shade 72 inches long. (Fifth Fl.)

Size 9x12 American **Oriental Rugs** $25

Woven through to the back! Beautiful adaptations of prized Oriental patterns. Included are 6x9 Royal Wiltons. (5th Fl.)

Famous "Bates" **BEDSPREADS** $1.99

Woven cotton bedspreads in a choice lacquard pattern. All favored colors. Guaranteed fast colors. Twin or full size. (5th Fl.)

BARGAIN BASEMENT

For 1934 Pocketbooks
Smart Winter COATS $8.99
DEPT. BUYERS' SALE!
Smartly tailored of crepey woolens, trimmed with beautiful furs Sizes for women and misses in lot.
F. & S.—Sub-Basement

For 1934 Pocketbooks
Men's Dress SHIRTS 69c
DEPT. BUYERS' SALE!
Tailored of broadcloths; white and pastel shades; collar-attached styles, Sizes 14 to 17. Some imperfects.
F. & S.—Basement

For 1934 Pocketbooks
Men's Shirts, SHORTS 19c
DEPT. BUYERS' SALE!
Fancy broadcloth shorts with elastic sides. Also fine count yarn athletic shirts. All sizes in lot.
F. & S.—Basement

For 1934 Pocketbooks
New Spring HATS 94c
DEPT. BUYERS' SALE!
Featuring newest styles—brims, turbans, off-the-face models. All the newest Spring colors. All headsizes.
F. & S.—Basement

For 1934 Pocketbooks
Women's New DRESSES $2.97
DEPT. BUYERS' SALE!
Featuring rayon crepes, print combinations and silk crepes; cleverly trimmed. All sizes 14 to 50.
F. & S.—Sub-Basement

Priced for 1934 Pocketbooks!
TOTS' "MING-TOY" DRESSES 69c
Also Toddlers' and Wash Suits! Sizes 1 to 3 and 3 to 6½! Real $1 Values!
Well made of flock dots, organdies, broadcloths, prints, voiles and stripes; some with panties to match. Newest Spring styles; all FAST colored. Featuring fagoting, smocking and organdy trimmings. Mostly one and two-of-a-kind samples. Be here early!
Frank & Seder—Basement Infants'

For 1934 Pocketbooks
Boys' 4-Pc. SUITS $5.00
DEPT. BUYERS' SALE!
Grey, tan and brown wool mixtures. Coat, vest and two pairs lined pants. Sizes 8 to 15 years in lot.
F. & S.—Basement

For 1934 Pocketbooks
Silk & Print DRESSES $3.97
DEPT. BUYERS' SALE!
Styles for every occasion. Silk crepes, scarf prints and rayon crepes—sizes 14 to 52 in the lot.
F. & S.—Sub-Basement

For 1934 Pocketbooks
Girls' Silk DRESSES $1.98
DEPT. BUYERS' SALE!
Sizes 7 to 14 years. Silk prints, combinations and solid colors—whites included. For all occasions!
F. & S.—Sub-Basement

For 1934 Pocketbooks
Full-Fashioned HOSIERY 55c
DEPT. BUYERS' SALE!
Women's full-fashioned pure thread silk hose; 42 and 45-gauge. Chiffon, service weights. 8½ to 10½. Irreg.
F. & S.—Basement

For 1934 Pocketbooks
Boys', Girls' SHOES $1.00
DEPT. BUYERS' SALE!
Patent straps and oxfords with sturdy soles and heels. Also 2-tone sport oxfords with special sport soles.
F. & S.—Basement

For 1934 Pocketbooks
Men's Shoes, Oxfords $2.00
ENDICOTT-JOHNSON MAKE
Black gunmetal dress oxfords; also high shoes for dress or every day wear. Sizes 6 to 11 in the lot.
F. & S.—Basement

For 1934 Pocketbooks
Men's New SUITS $12
ALSO TOPCOATS, O'COATS
One and two-pants wool suits. Herringbone and tweed topcoats. Heavyweight overcoats. 36 to 46.
F. & S.—Basement

Extra Hour to Shop Saturday • • Store Open Till 7 P. M.

HYNES OUTLAWS MINE PARLEY SET BY RYAN

UNIONTOWN, Pa., Feb. 9.—A call for a convention of miners in the Connellsville coke region was outlawed today in an announcement of William Hynes, president of District No. 4, United Mine Workers of America.

The call was issued yesterday by Martin Ryan, leader in the captive mine strike last fall and a member of the United Mine Workers committee which called on President Roosevelt.

It was evident, according to observers in this district, that a break between Hynes and Ryan was imminent. Hynes today issued an ultimatum outlawing the Ryan call. The statement addressed to "All United Mine Workers of District No. 4" reads:

"You are hereby officially notified that the convention to be held at Cardale on Monday, February 12, is in violation of the laws of the United Mine Workers of America."

"Local unions are hereby notified under the laws of the United Mine Workers this meeting is illegal and no local union should send delegates to attend such a convention.

"District No. 4 will hold an authorized delegate meeting in the near future, the date to be announced later when all local unions will be notified to attend to transact business to preserve and save their union from destruction."

The convention call had previously been announced by Ryan for the purpose of electing an advisory committee and delegates to the international board. It has been strongly intimated that leaders of the Progressive Union, a Socialist movement, are to be present and there is a possibility, according to rumors, that a rival miners' union is to be organized.

An election of employes of the Searight mine of the Republic Steel Company yesterday resulted in another victory for the United Mine Workers. The vote was: United Mine Workers, 206; Brotherhood, 66. The balloting, supervised by the National Labor Board, was conducted peaceably.

Tracy Signs for New Newspaper Romance

HOLLYWOOD, Feb. 9.—(AP.)—Summarily discharged by the Mentro-Goldwyn-Mayer studios several weeks ago, Lee Tracy, film actor, today had signed a contract with the Universal Film Corporation. He will take part in a production of a newspaper romance.

Tracy has been idle since M. G. M. removed him from its pay roll as a result of his appearing undressed on a hotel balcony in Mexico City during a military parade. The Mexican government took offense at Tracy's act.

48-Hour Week Set For Truck Drivers

WASHINGTON, Feb. 9.—(INS.)—The national trucking code was signed yesterday by Recovery Administrator Johnson. It provides a 48-hour week for about 1,250,000 employes. Under the code a national industrial relations board is set up to handle labor disputes.

Weirton Decision On Poll Demand Expected Today

Final answer on the Weirton Steel Company attitude toward the federal government's request for payroll lists from which it is planned to poll the employes on the question of another election was expected today with the return to the city of E. T. Weir, chairman of the board.

The Weir reply, instead of being given in person, is anticipated in a formal statement to be handed to the National Labor Board's representative, James F. Dewey, who has awaited the steel official's return here for several days.

Dewey and Milton Handler, general counsel for the board, made formal request for the company payrolls early this week in a conference with Earl F. Reed, attorney for the Weirton company. Reed told the federal men they would have to await Weir's return from New York.

Weirton's policy was previously announced on the occasion of the Labor Board's attempt to supervise a company union election last December. The board was told, in effect, it did not have the power of interfering with the employes.

Recently, however, groups of employes, represented by the Amalgamation of Iron and Steel Workers, have asked intervention of President Roosevelt, who has ordered a poll to determine how many employes want another election.

Whether the payrolls are available or not, it is definitely understood the Labor Board representatives will determine in some manner the true status of affairs at the Weirton plants.

It was revealed yesterday that a house-to-house canvass would not be necessary, the President's order asking only that it be determined whether a "substantial number" of employes want an election. This could be learned, it was pointed out, by checking the union lists.

FRICK RESUMES UNION PARLEY

Negotiations between the United Mine Workers of America and the H. C. Frick Coke Company have been resumed under the National Labor Board's decision in the captive mine controversy, it was learned here today.

Invitations to the Frick company and various other captive mine operators have gone out from United Mine Workers' headquarters here and negotiations will get under way at the various mines within the next few days, it was hoped by Philip Murray, international vice president of the union.

It was understood that Thomas Moses, president of the Frick company, had been in conference with Murray and other U. M. W. officials within the past 10 days. What resulted from this conference has not been revealed.

Murray, admitting having participated in the conference, said merely that preliminary negotiations were under way. Company officials refused to comment.

PARLEY TO HEAR EMPLOYER AND LABOR VIEWS

Outstanding representatives of labor, industry and public utilities will be among the speakers on the program of the Catholic Conference on Industrial Problems to be held in the Hotel William Penn Monday and Tuesday.

At the Monday afternoon session, E. T. Weir, chairman of the board of director of the National Steel Company, will speak on "New Industrial Responsibilities."

The first speaker Monday will be Frank R. Phillips, head of the Philadelphia Company, on "An Appraisal of the NRA."

Philip Murray, international vice president of the United Mine Workers of America, will be the spokesmen for labor at the conference.

Frank C. McLaughlin, chairman of the attendance committee, has issued a general invitation to the public. The conference is designed "to promote the study of industrial problems in the light of Catholic teachings." No resolutions will be adopted, and no action will be taken on questions of industrial policy.

Bishop Hugh C. Boyle is to preside at the Monday afternoon session, and to give an address at the Tuesday evening meeting.

MILLS ASSAILED ON OPPOSITION TO NRA

NEW YORK, Feb. 9.—Ogden L. Mills was classified last night as a defender of the "discredited system" in which profits came first, with higher wages paid only when higher profits have been achieved, in a speech by Donald R. Richberg.

Addressing the Economic Club of New York at the Hotel Astor, the general counsel of the NRA answered at length the speech made recently in Topeka, Kan., by Mills, former Secretary of the Treasury.

He turned his attention to Mills as a "helpful critic from the right" after disposing of other NRA critics as "growling bourbons and roaring Communists," both without practical programs and without power to inspire public confidence.

Mills declared he was not opposed to the Recovery Act, Richberg asserted, but "only to its extension far beyond what its original conception ought to have been." The former cabinet member then enunciated as his counter program the harmonizing of "the self-expression and liberty of the individual with the welfare of all." Richberg continued:

"What Mr. Mills really means is that he is opposed to a socially planned economy brought about and administered by a Democratic organization of mass interests."

The former secretary's position is made "even more vivid," Richberg declared, "by an editorial from his staunch ally," William Randolph Hearst, the publisher. Mr. Hearst, Richberg said, "praises Mr. Mills for insisting that higher wages and reduced hours for labor must wait until they can be paid out of increased profits of business."

Under this system of "profits first," Richberg asserted, "the needs of the masses were subordinated to the greed and self-seeking of privileged classes," with a few people making huge fortunes while "millions eked out a miserable existence."

1,000 Men Push Pennsy's Works Program

PHILADELPHIA, Feb. 9.—(AP.)—One thousand men are at work on the Pennsylvania Railroad's $77,000,000 Public Works program, with 5,000 more to be given employment as soon as advancing projects permit.

Actual construction work began yesterday on the complete electrification of the line between New York and Washington. Passenger service has been electrified between New York and Wilmington, Del., for some time.

Recruiting only furloughed railroad employes, the Pennsylvania is putting men to work at the rate of 75 daily.

Seven thousand freight cars and more than 100 electric locomotives will be built as another phase of the program made possible by a Public Works Administration loan.

MINERS MEET AT DUBOIS

DUBOIS, Pa., Feb. 8.—(AP.)—Machinery for the election of four delegates to represent Western Pennsylvania bituminous miners at the Appalachian field code conference in Washington February 21 was set up today at the United ine Workers convention for District No. 2.

Chairmen from each of the four sections of the district were named to supervise the election which will take place late today.

Chairman John Ghizzoni, of the district scale committee, recommended adoption of 1,200 resolutions offered, chief among them the one adopted by the international convention in Indianapolis urging a 30-hour week and higher wages scales.

The chairmen to take charge of the election of the code delegates are:

Group No. 1—Clearfield and Indianan counties, Charles Ghizzoni, of Homer City.

Group No. 2—Huntingdon, Bedford, Somerset and Center counties, Clarence Donaldson, of Coalmont.

Group No. 3—Clarion, Armstrong, Elk, Jefferson and Blair counties, Tony Baddalia, of New Bethlehem.

Group No. 4—Cambria County, David Watkins, of Cresson, and Albert Martin, of Windber.

UNIVERSAL RADIO

LONG and SHORT WAVE

AC and DC MODELS

$15.85

Complete with RCA Tubes

The wood cabinet is more beautiful than you could possibly expect. Has new type tubes, tuned radio frequency circuit, dynamic speaker, built-in aerial. Gets Police Calls and Regular Broadcasts. Gives wonderful results.

Famous for Its Fine Tone

NO INSTALLATION — JUST PLUG IN

NO CARRYING CHARGE

PAY as little as 50c WEEKLY

FACTORY AGENTS for Philco, General Electric and Universal RADIOS.

Small Deposit Delivers

NRA MEMBER — WE DO OUR PART

Wilkens

DOWNTOWN 615 LIBERTY AVENUE

Open Saturday Evenings — EAST PITTSBURGH, ELECTRIC & BRADDOCK AVES. — AMBRIDGE, 605 MERCHANT ST.

BUY GLASSES on Credit

Your Eyes Examined FREE

Three Registered Optometrists

Complete GLASSES $5.

Includes beautifully engraved, white gold filled frames, complete with spherical lenses, as little as

Compound and tinted lenses also available

64 Other Modern Styles

PAY 50c WEEKLY

An Expert Fitting Assures the Style Best Suited to Your Features

Wilkens — Leading Jewelers — Expert Opticians

DOWNTOWN 615 LIBERTY AVENUE

Open Saturday Evenings — EAST PITTSBURGH, ELECTRIC & BRADDOCK AVES. — AMBRIDGE, 605 MERCHANT ST.

Special Turkey Sandwiches — ea. 25c — At lunch counter, cafeteria, delicatessen counter and coffee shop.

Sweet Doughnuts for breakfast plain or sugared — doz. 18c — Watch them being made. Downtown store.

Monte Carlo Layer Cakes half chocolate, half white — ea. 35c — An attractive checker-board effect.

Salt Fillets of Mackerel — lb. 20c — Great for breakfast these cold mornings.

Coffee Supreme freshly roasted and freshly ground — 3-lb. pkg. 79c — Taste it before you buy.

Chuck Roasts are priced 6 cents less a pound this week because we bought lots of them — lb. 11c

A chuck roast is an excellent value at its regular price and a real bargain at 11 cents a pound. Buy a big piece of this flavorful meat. What's leftover from Sunday's roast will make wonderful hash and excellent cold cuts.

Skinned Hams .... lb. 15c — Super Brand noted for its mild flavor. Whole or half.

Sliced Bacon .... lb. 21c — So convenient to have already for the frying pan.

Mammoth Peaches luscious halves in heavy syrup — 4 No. 2½ cans 59c — Pride of California.

Cream Cheese rich and mild yet flavorful — lb. 23c — Children are fond of this nourishing cheese.

Diamond Walnuts large budded clean and fresh — 3 lbs. 79c — Buy them while the price is low.

Dixie Cheese pasteurized ... foil wrapped — pkg. 5c — For salads and sandwiches. 3-oz. pkg.

Bartlett Pears Malcross Brand low priced — 6 No. 2½ cans $1 — Nice for salads, desserts and breakfast.

More of those **Blue Goose Potatoes** that cook so well and taste so good — 15-lb. peck 49c — These potatoes are graded to the U. S. Government's highest standard—some of the very finest we have ever sold. They stay nice and white when they're mashed and have that good potato flavor.

Suggestions for week-end lunches

Corned Beef rump slices — lb. 69c — for cold cuts or sandwiches.

Potato Salad seasoned right — pt. 15c — Serve it with the cold cuts.

Delicious! **Fresh Egg Salad** a meal in itself — pt. 29c — Hard boiled egg, celery and mayonnaise.

Sliced **Spiced Ham** is economical — lb. 29c — Neat slices for cold cuts or sandwiches.

Roast a Turkey for your Sunday dinner — lb. 32c — freshly dressed and wearing the Puritan label. It won't be long until turkeys will be a thing of the past for this season—better have one now while you can get a turkey as nice as these that have just arrived from Minnesota.

Florida Grapefruit fifteen in chip basket — 55c — Drink grapefruit juice for health.

McCanns Shopping Service

NRA MEMBER — WE DO OUR PART

Downtown: Co. 5100

East End: Mo. 7500

New Crop PEAS lower-priced, too — 2 lbs. 25c — New carrots to cook with peas, 2 bunches 9c

GRANT'S — Dependable Merchandise at Low Prices

SHIRTS and BLOUSES

BOYS

These shirts and blouses are seconds of our regular 79c numbers. They are of good quality, fast color percale. Sizes 8 to 14.

50c

Cherry Blossom Design TUMBLERS 3c Each — These attractive Tumblers come in 5 oz. and 9 oz. size. Colors, pink and green.

A Wonderful Assortment of NEW NECKWEAR — Featuring the new Ascot style collars, only 25c

64"x60" and 80"x80" Printed Percale — A wide assortment of new shades and patterns. All fast colors. 15c yd.

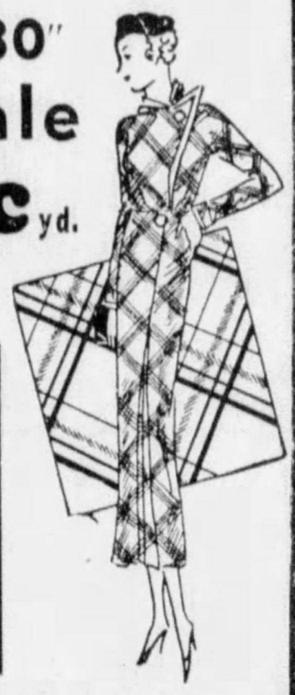

36-in. Assorted REMNANTS — In new spring Cretonne, including figures, modernistic and plain patterns. 10c yd.

A NEW LOW PRICE on These Hemstitched RAYON TAFFETA SLIPS 59c — Regular 79c Value

ANOTHER GREAT GRANT COOKIE SALE

Saturday Only — Unlimited quantity of Fresh Baked Cookies, 14 different kinds. Choice— 10c lb.

OUR MAIN FLOOR LUNCH BAR & OUR MEZZANINE LUNCHEONETTE will treat you to a hurried snack or a delicious lunch at a SURPRISINGLY LOW PRICE.

BAKERY SPECIAL SATURDAY ONLY — Made While You Wait — JUMBO CREAM PUFFS — 3 FOR 10c

510 Market St. at Liberty

Stops at All These Stations—

Youngstown, Ohio	Station WKBN	Today	1:00 P. M.
Fairmont, W. Va.	Station WMMN	Today	6:30 P. M.
Charleston, W. Va.	Station WOBU	Tomorrow	5:15 P. M.
Columbus, Ohio	Station WAIU	Tomorrow	7:15 P. M.

Climb aboard the Club Car Special—radio's funniest program patterned after the wit and nonsense of America's leading humorists. Rib-racking gaiety — fast moving music — and whimsical philosophy all rolled into one grand fifteen-minute tonic. Don't miss it. On the air as scheduled above.

Tune in for the Funniest Show on the Air

Sponsored by the

PITTSBURGH SUNDAY SUN-TELEGRAPH

JOSEPH HORNE CO

FIFTH, PENN AND STANWIX . . . COURT 3000

"I'M A TAILORED GIRL

. . . AND I WANT A DRESS THAT SUITS MY TYPE, BUT THAT HAS COLOR AND SOFT CHARM."

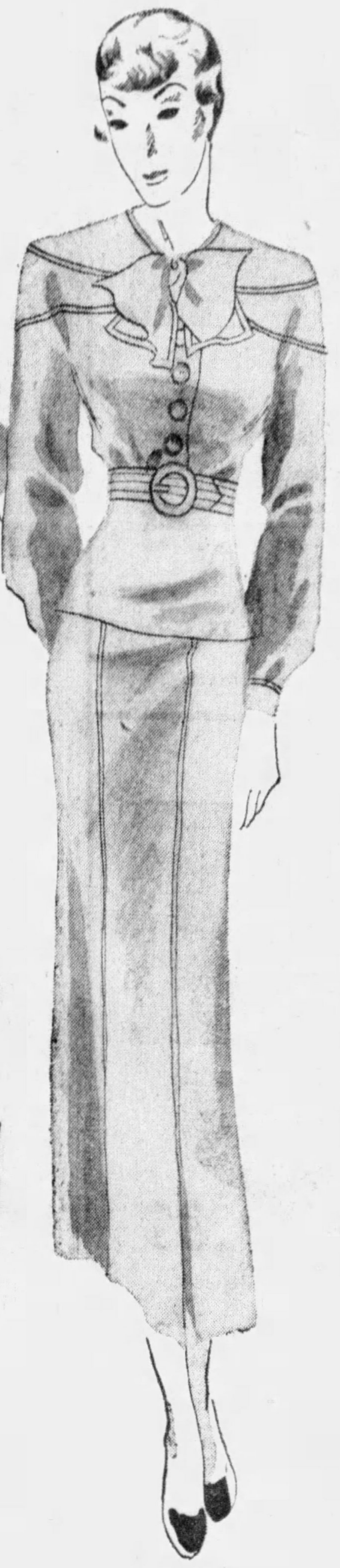

It has been difficult for this particular type of young woman to find just what she wants—say, a frock simple enough to wear to the office on Saturday morning, yet glowing enough for the day's gay luncheon and cocktail hours.

NOW, the Sportswear Shop solves the problem . . . with these two-piece crepe frocks that have no frills, just beautiful lines and glorious colors: Chartreuse, dusky rose, rose-rust, emerald green, aqua and glory blue . . . Sizes 12 to 20 .... **$17.50**

. . . Horne's, Second Floor . . .

LONDONDERRY *Llama* CRAVATS FOR HIS VALENTINE

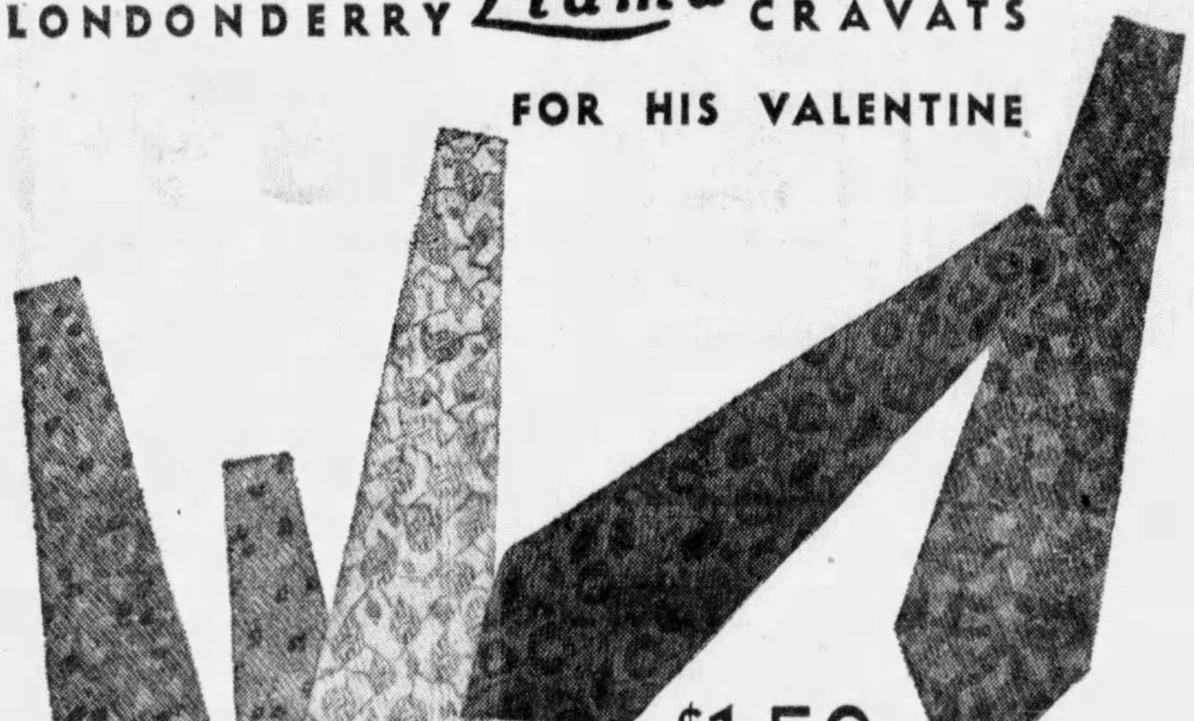

$1.50

What better way to please a man—genuine Londonderry Llama Cravats made of the finest llama wool and silk. They are wrinkle-proof—the most practical and serviceable cravats you could choose.

Scores of patterns, all in spring colors and combinations.

. . . The Men's Store, Main Floor . . .

THAT MORE MEN MAY KNOW THE SUPERIOR QUALITIES OF

Lastex SUITS

—we are authorized by the manufacturer and inventor to offer them for a limited time at a special price.

Any man who wears a "Lastex" Suit will admit that the comfort, freedom and wearing qualities of these suits, together with the fact that they hold their shape twice as long as other clothes, make them worth considerably more. But today, for the purpose of introduction, you can buy them at less than the price of suits of comparable style and fabrics. It is an experiment in which you can't lose. Make the most of it. Choose tomorrow at **$34.50**

. . . The Men's Store, Third Floor . . .

WAYS TO WIN YOUR VALENTINE

A NOSEGAY—OF 'KERCHIEFS!

Colored, or color-trimmed linen handkerchiefs rolled like posies, and flanked by lace "doilies" of party 'kerchiefs . . . corsages of a most practical nature! Of handkerchiefs priced from 10c to 50c.

A MARTHA LIND TWEED BAG

She'll wonder how you knew they were the "first fashions" among spring handbags . . . these big, swagger, rich-colored tweed bags by a clever new designer!

Choose one in plaid, or multi-color effects, at $5.00.

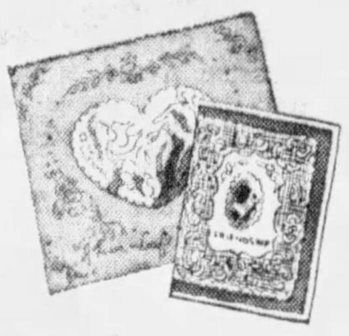

WORDS OF AFFECTION

Your sentiments couched in phrases as flippant, or language as tender as you please . . . to be found in an infinitely varied assortment of "tailored and dressy" valentines—including many appropriate for your own family. Priced 5c to 50c.

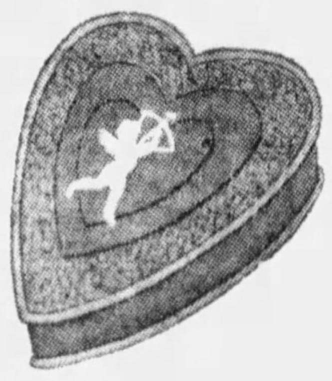

SWEETS, OF COURSE

Valentine Hearts—filled with Hostess Buffet chocolates, 60c.

Other Valentine heart boxes, from 40c to $1.50.

1-lb. Fruit-and-Nut Hearts, 50c.

Hearts Wrapped in Foil and Cellophane, 5c to 25c.

Peppermint Cream Hearts—½-lb. size, 25c.

Valentine Party Candies, 40c to 70c lb.

. . . Horne's, Main Floor . . .

SCHOOLGIRLS GREET THE SPRING IN

TWEED SUITS

TWEED—the smartest, up-to-the-minute-est of spring fabrics . . . done up in a three-piece suit that has endless wardrobe possibilities! There's:

1. *Full-Length Coat* in a charming semi-dress, scarf model wearable with any type of frock.
2. *Matching, Kick-Pleat Skirt* to wear with spring blouses, various sweaters.
3. *Matching Brimmed Hat* to top off the whole ensemble like a Vogue picture! Sizes 12 to 16 years. **$16.95**

LAST DAY TO SEE "THE DOCTOR"

No exhibit at this store in many years has produced such widespread public interest and favorable comment. The daily attendance here has rivaled that of the World's Fair crowds, where more than a million and a half people saw it. Don't miss tomorrow's last chance to see this $150,000 Sculpticolor reproduction of Sir Luke Fildes' masterpiece.

. . . Horne's, Fourth Floor . . .

THE WHY AND HOW OF THE SIMS SYSTEM

Explained in a joint lecture series by its originator and its teacher . . . beginning Monday Sims will discuss the "card sense" of the Sims System of bidding and play . . . Downes will teach you the fundamentals and mathematics of the system . . . and both will answer any questions! Tickets now on sale in the Book Shop—single lectures, 50c. Series of six, $2.50.

. . . Horne's, Main Floor . . .

LOWER PRICES DURING FEBRUARY ON THESE

HORNE-BILT *Chairs*

THE FAVORITE

We've sold hundreds of these chairs because of their beauty and comfort.

$39.50

THE SUPER-COMFORT

A double-pillow back to give more comfort than you've ever known in an easy chair.

$59.50

We could write reams about these two chairs—because we know every step of their construction . . . every bit of material that goes into them . . . because they are made in our own workrooms. Either chair may be selected in a variety of coverings—damask, tapestry, frieze or mohair in the favored colors.

15% OFF OUR ENTIRE REGULAR STOCK DURING FEBRUARY

Every item in our regular stock is priced 15% lower this month. Bring your family tomorrow and choose the furniture you'll need for your home. With the dollar diminishing in value, prices will be higher—and there's every advantage in buying *Now!*

Convenient Payments Arranged

. . . Horne's, Sixth Floor . . .

SEWER MURDER TRIAL NEARS JURY

(Continued From Page One.)

rected verdict, had returned to the stand.

Through young Mull, Defense Counsel Robert B. Ivory, Jr., sought to emphasize that the .38 caliber pistol in the Mull cabin at "Red Onion," near Haydenville was accessible to several persons.

Ivory emphasized, too, the apparent disappearance of Fred Springer, a cousin of Margaret Schwickrath, and tried to show that Springer was in a position to obtain the revolver.

Even Margaret herself could have obtained that gun, the defense contended. Ivory asked the elder Mull:

"Who else could have had access to that gun?"

Mull replied:

"Fred Springer and my son were there."

"Could Margaret have got the gun?"

"She could have but I don't know."

O. W. Bradley, subpena server for the defense, testified that he had hunted high and low for Springer since the murder but had failed to find him.

And young Mull added that he had not seen Springer since the two of them were together in the Mull cabin early on the day Margaret was shot.

The prosecutor put City Detective William Harris and Frederick C. Buckmaster, county detective, back on the stand to deny defense contentions.

Harris denied the elder Mull's testimony that he had beaten the defendant.

Buckmaster attempted to refute Mrs. Mull's testimony that the blood on a pillow found in the Mulls' possession might have been caused by Margaret's nosebleed. The chemist testified that analysis of the blood did not show nasal characteristics.

BOTH DENY CRIME

The Mulls, under withering cross-examination yesterday by District Attorney Chauncey Pruger, denied they murdered the other member of their "love triangle," the 23-year-old Schwickrath girl.

Mull corroborated the story of his wife concerning their movements prior to October 30, when the girl's bullet-pierced body was found stuffed in a storm sewer on the Allegheny River boulevard.

The thin and bespectacled 43-year-old man denied he had been in love, although he admitted intimate relations with her. The state is trying to show jealousy was the motive for the crime.

Mull testified he had not seen Margaret from Sunday, October 29, until the following Sunday when he viewed her body in the morgue.

He corroborated his wife's testimony of how he and Margaret had quarreled in the Haydenville cabin where they had driven early on the Sunday morning prior to the finding of the girl's body, and how Margaret left the cabin.

Pruger questioned him many times about the .38 caliber revolver he admitted owning. He said he saw it last October 29 on the piano in his cabin, but insisted that he didn't know what became of it.

UNABLE TO FIND GUN

Detectives said they were unable to find the gun. A .38 gun, they say, was what killed Margaret.

Mull said he didn't go to the morgue the day after the murder when Mrs. Marie Laufman, landlady at 816 East Ohio street, showed him a picture of the girl in a newspaper, because:

"I said it doesn't resemble her."

And he didn't go to her "Uncle Mike's" to find her because "she'd jump all over me for going down there." And he didn't want her uncle to see them together, he added.

A story he and his wife told Mrs. Laufman about going to Detroit was "a fable" and a "makeup" he admitted.

Mull said the pillow on which County Chemist Frederick C. Buckmaster said he had found human bloodstains, was put in his car at the cabin after the murder. Nor had he ever seen the blood-spotted tarpaulin found in the cabin before, he testified.

"Didn't you have your trousers washed and pressed?"

A.—"No."

Q.—"Not to remove anything?"

A.—"No."

Another important question was put to Mull when Pruger asked:

"Were you wearing a cap the Sunday night you went to Greensburg?"

Mull replied calmly:

"I think I was."

Mrs. Jesse Elrod, of 105 Woodside road, Forest Hills, testified she had seen a man wearing a cap get out of the car near the murder spot the morning of October 30.

Mull said they made various trips from the North Side to the cabin after Margaret disappeared to get furniture as their home was to be sold by the Sheriff.

Pennsylvania Trust Appraisers Named

W. S. Linderman, former president of the Duquesne National Bank, now closed, and Oliver P. Nicola have been named by the State Banking Department as appraisers of the closed Pennsylvania Trust Company, it was announced late yesterday.

Barbara and Alexis Arrive at Peiping

PEIPING, Feb. 9.—(INS.)—Prince Alexis Mdivani and his bride, the former Barbara Hutton, Woolworth heiress, arrived here today on the honeymoon voyage around the world.

The Mdivanis came from Tientsin.

Look, Mothers!

Peters "Weatherbird"

SHOES FOR CHILDREN

1.98

Exclusive with Gimbels

Visit the "Wonderland" department, full of Fairy Tale decorations, and have the youngsters' feet fitted properly by expert salespeople.

Patent leather or beige one-straps; sizes are 8½ to 2. For children and misses.

Children's Shoes **2.49**

Patent straps, oxfords of patent, black calf, 2-tone beige. Sizes 8½ to 2.

Growing Girls' Shoes **2.98**

Patent one-straps, black calf one-straps and oxfords. Sizes 2½ to 7; A, B, C widths.

DOWNSTAIRS STORE . . . UPPER LEVEL

GIMBELS DOWNSTAIRS STORE

Healthy Mothers Have Healthy Babies

Three Generations Benefited

"My mother took your Vegetable Compound most of her life, especially at the Change. When I got married I took it during pregnancy. It makes childbirth very easy. I have two lovely daughters. One is married now, and she takes your medicine, too."—*Mrs. Marie Lubeck, 1024 Boston Road, Bronx, New York.*

For your baby's sake, take Lydia E. Pinkham's Vegetable Compound before and after childbirth. It will give you more strength and energy . . . quiet your nerves . . . prepare you for the ordeal of motherhood. After the baby comes, it will help you to regain normal health and vitality.

"After my first baby was born I was a nervous wreck. I started taking the Vegetable Compound and it helped me. Before my second child was born I took the medicine regularly and everything went fine from beginning to end. I had an easy time at the hospital and feel fine ever since."—*Mrs. E. P. Severance, 29 Highland Ave., Derry, N. H.*

LYDIA E. PINKHAM'S VEGETABLE COMPOUND

NRA

The Medicine Mother and Grandmother Depended On

You're Throwing Money Away If You Pay More Than **$9**

Complete OPTICAL SERVICE

Thousands of critical people will testify that they paid only $9 for their glasses at S. H. DeRoy's. Your glasses, too, need cost just $9.

A Millionaire Couldn't Get Finer Service

It's nice to know that your glasses need cost only $9. A complete service, including single vision lenses, frames or mountings and examination.

50c Weekly! Will Pay for Your Glasses

Use Your Credit!

S.H. DE ROY

BRANCH STORES: *310 Fifth Avenue, McKeesport; 132 Market Street, Johnstown*

408 SMITHFIELD ST. *Between Diamond & 4th*

Saturday Last Day!

GIMBELS DOWNSTAIRS *Birthday Sale*

Twin Sweater Sets, Skirts &

BLOUSES

Mexican Type Blouses—gay striped rayon crepe slipover blouses, tie-back style or with knit wool waistband, 34 to 40.

"Round-Up" Skirts—with a hint of cowboy fashion in the snug-fitting hips and gored skirt. Wool flannel in black, brown, green, navy. 26 to 32.

Twin Sweaters—striped slipover and matching, plain color cardigan. 34 to 40.

1.98 each

GIMBELS DOWNSTAIRS . . . LOWER LEVEL

Scoop! Style and Arch

SHOES

A lucky purchase of 600 pairs! Not all Spring styles, but many are for early Spring wear.

1.98

STYLE SHOES—Pumps, straps and ties of patent, black, blue, brown leather. Cuban or high heels. 4 to 8; AA to C.

ARCH SHOES—Black kid oxfords; black or brown kid one-straps. 4 to 9; A to E.

GIMBELS DOWNSTAIRS—UPPER LEVEL

New for Spring! COATS and

SUITS

Swagger
Cossack
Windblown
Fitted Types
Plaidbacks

13.95

Latest style notes in sports and dressy models. Wool crepes, tweeds and mixtures. Full silk crepe lined. With charming ascots and butterfly ties, barrel sleeves and full shoulders. Spring colors. Sizes 12 to 20.

Better Plain, Furred Winter Coats—6.66 to $22

GIMBELS DOWNSTAIRS—LOWER LEVEL

Girls' Chinchilla Berets and

COATS

Navy blue chinchilla cloth sets, regulation double-breasted model with large pockets, self belts, kasha flannel lining. 7 to 14.

3.89

Percale Wash Dresses **$1**

Cunning new details: pique yoke inserts, epaulet shoulders, etc. Deep hems. Fast colors. 8 to 16.

GIMBELS DOWNSTAIRS . . . LOWER LEVEL

Boys! SWEATERS and Lined

KNICKERS

Knickers—Lined with knit cuffs. Sturdy gray and brown tweeds. Sizes 8 to 16.

Sweaters—Crew neck style. Maroon, navy blue, beige, royal blue. 8 to 16 in group.

69c ea.

Special! SHIRTS 47c

Vat-dyed broadcloths or fancy shirtings. Full-cut. Button-ons, 5 to 9; Shirts, 8 to 14½.

GIMBELS DOWNSTAIRS—UPPER LEVEL

Clearance! Tots' Wear

150 2 and 3-Pc. Snow Suits, sizes 1 & 2, 69c
85 2 and 3-Pc. Coat Sets. Chinchilla Cloth, Wool Flannel, sizes 1 to 4...1.98 to 4.98
75 Infants' 3-Pc. Coat Sets, Pastel Chinchilla Cloth, sizes 1 and 2..........$1
125 Suedine Snow Suits, sizes 2 to 6....1.98
125 Flannelette Sleepers, sizes 2 and 4..25c
800 Print Dresses, Panty Style, 3 to 6...39c
125 Dr. Spencer Health Union Suits, sizes 2 to 6..................3 for $1

GIMBELS DOWNSTAIRS . . . LOWER LEVEL

Samples of UPHOLSTERY and

Pillow Squares

Manufacturer's show room samples of good brocades, damasks, satin-effect damasks, frieze tapestries, etc. In many cases, 2 to 6 of a pattern and color, 970 pieces 25x25 in.

29c Each

996 Pieces, 25x36-in...............39c each
325 Pieces, 25x25-in...............39c each
210 Pieces, 36x50-in...............69c each
292 Pieces, 50x54-in...............$1 each

GIMBELS DOWNSTAIRS—LOWER LEVEL

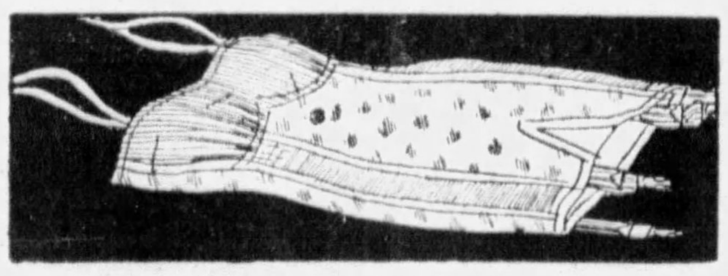

Don't Miss This! "Even-Pul"

FOUNDATIONS

Lovely fabrics plus perfect fit! They reduce the diaphragm 2 to 3 inches. Won't ride up. Shaped swami tops. Long, short and low-back models. 34 to 50.

3.39

BRASSIERES AND BANDEAUX

All new. Uplift bandeaux, long line brassieres. Brocades, rayons and silks, laces. Flesh, tea rose. Sizes 32 to 48 .... **59c**

GIMBELS DOWNSTAIRS . . . UPPER LEVEL

Special! MONOGRAMMED

SHEETS

No Extra Charge!

Your 2 or 3-letter monogram embroidered at no extra charge. Good quality sheets*. Sizes: 63x99, 72x99, 81x99 in.

86c Each

81x108-in. Sheets *1.00*
90x108-in. Sheets *1.19*
43x36-in. Pillow Cases ......*4 for 98c*

Monograms are in green, blue, gold, white, red, black. (When ordering by mail please PRINT your Initials).

**Tests Prove They Give 3 Years' Good Service*

GIMBELS DOWNSTAIRS . . . LOWER LEVEL

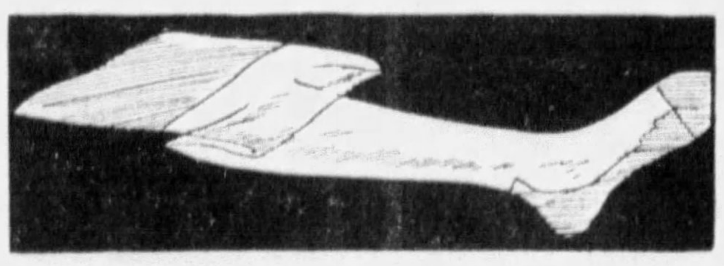

45-Gauge, Full-Fashioned

SILK HOSE

Sheer chiffons, irregulars of better grades. *Also Bemberg Mesh Hose.* 8½ to 10.

59c

Celanese Hose—(3 Pairs $1)......35c Pair

GIMBELS DOWNSTAIRS . . . UPPER LEVEL

SALE! SIZE 9x12 TILEOLEUM

RUGS

What a value! Room size, 9x12-foot rugs, all with popular triple-varnish finish, in lovely new floral designs. Each weighs 30 lbs. Slight seconds but will wear well.

3.98

9x12 Seamless Axminsters

From the looms of a famous mill! Nationally advertised—you'll recognize them when you see them! Persian and Chinese designs. Thick, heavy quality!

$24

GIMBELS DOWNSTAIRS—LOWER LEVEL

We Told You To Buy In August

FOR REASONS THAT WERE ENTIRELY SOUND

We're Telling You To Buy In February

FOR REASONS THAT ARE EVEN STRONGER!

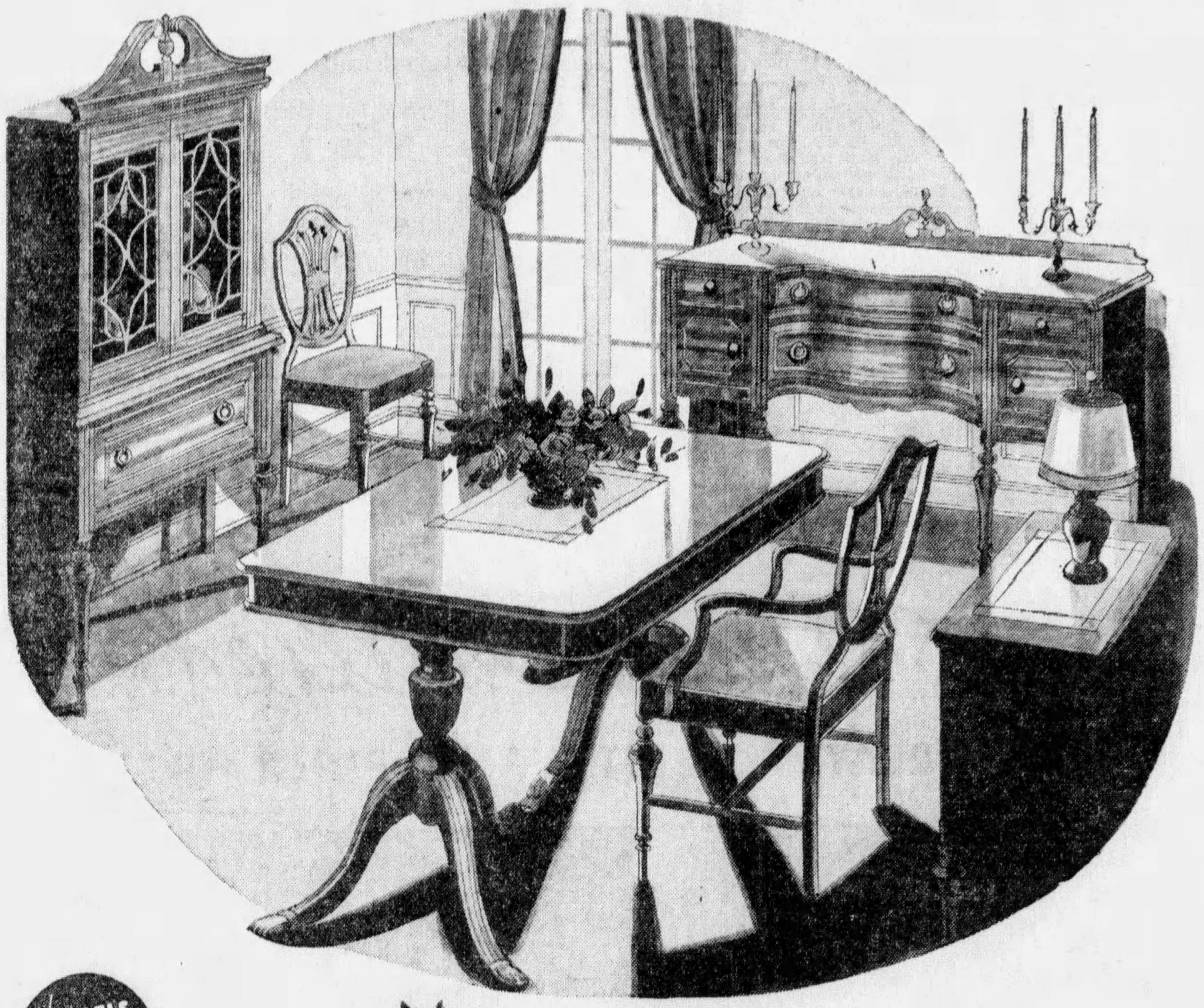

¶ In August we told you prices were rising, that if you wanted to use your money to greatest advantage you would buy then. We said there was no better investment than fine furniture. We were right. Prices did rise. Those of you who took our advice and bought furniture can congratulate yourselves on a wise investment.

¶ In August we were *anticipating* a price rise. Today we *know* prices are up and going further. When the President signed the Gold Bill on his birthday, setting the gold content of the dollar at 59.06% (of its original gold value), with the privilege of keeping it fluctuating between 50% and 60% of that original value, he set the machinery in action to raise prices from 40% to 50%.

¶ Because Gimbels policy is to tell *the whole truth,* we believe it our duty now in February to advise you again, more strongly than in August, to buy even in advance of your needs. We have always believed that fine furniture paid dividends in increased comfort and charm for your home. Today, with prices rapidly jumping, we see an additional dividend . . . that of an *increasing* intrinsic value. You who see the wisdom of putting your money into "things" in a rising market, what better things can you choose than those for your home!

¶ One reason we are stressing our CONVENIENT PAYMENT PLAN in the February Sale of furniture is because we want you to make your investment as easily as possible. That's why we say "contract for your furniture now at today's lower prices, pay the small down payment ($5.00 for purchases of $15 to $50, similarly low amounts for larger purchases) and arrange the balance on a convenient basis." You'll not only gain by the increasing value of the merchandise you have bought, but you will be paying the old low contract price with the more plentiful dollars, the larger income, which rising prices should force into being. Remember, too, when you are buying furniture that

GIMBELS TELLS the WHOLE TRUTH ABOUT the MERCHANDISE it SELLS

GIMBELS TELLS THE truth

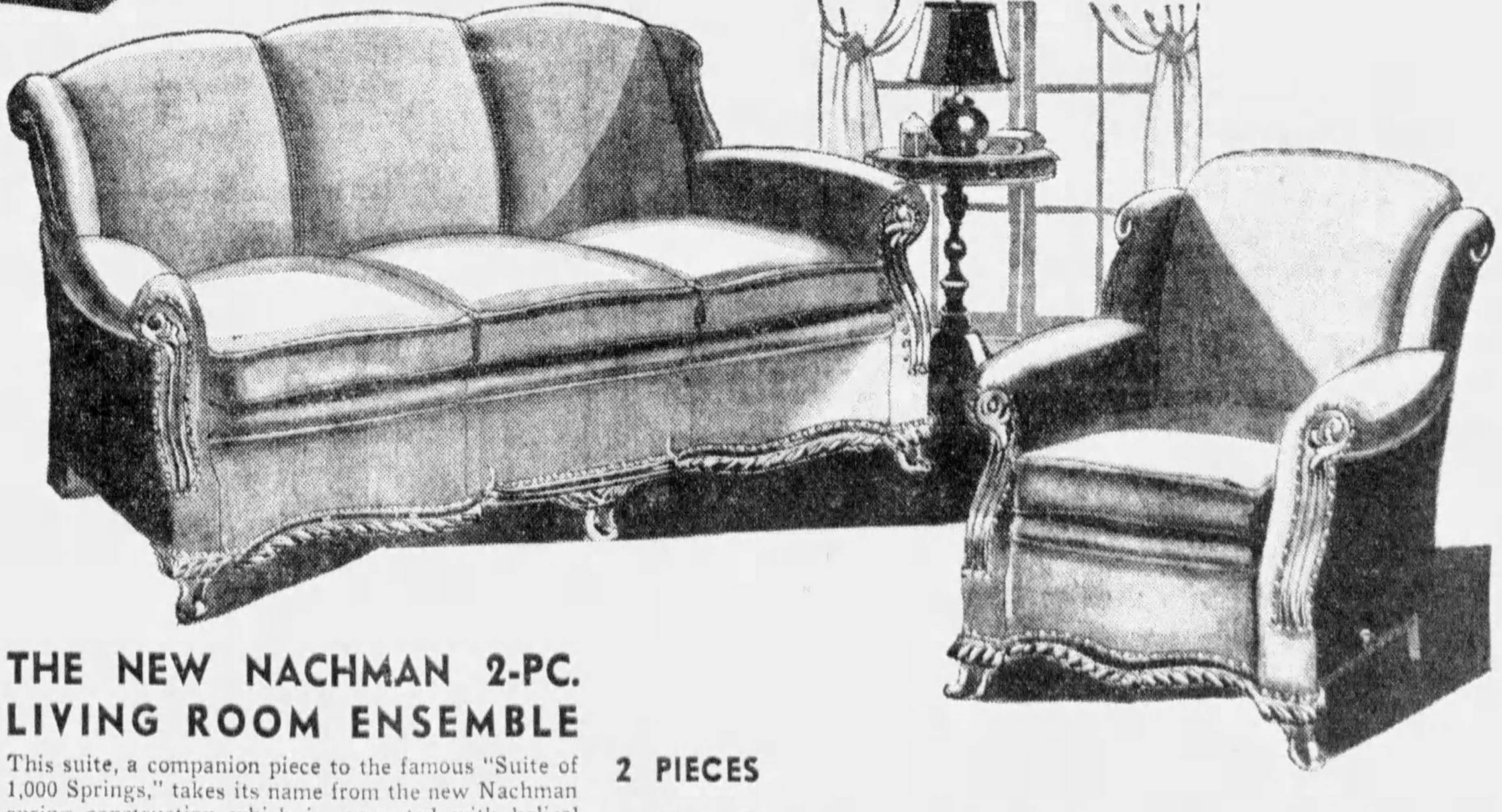

A DINING ROOM SUITE IN THE HEPPLEWHITE MANNER

Choose it in mahogany or walnut veneers over chestnut, the base used for all better type suites. True, the legs are of gumwood instead of solid walnut or mahogany in order to bring it within the average purse, but so well built you'll find them every bit as strong. 60 or 66-inch buffet.

10 PIECES **$149**

$15 DOWN DELIVERS

A BEDROOM SUITE IN BUTT WALNUT VENEERS

A Louis XVI type of design, graceful and pretty for the average size bedroom. Of course if your home is large you will want a heavier, massive suite. This, however, in butt walnut veneers on fronts with gumwood posts, is an exceptionally good "buy" at our February Furniture Sale price of $99 for all four pieces.

4 PIECES **$99**

$10 DOWN DELIVERS

THE NEW NACHMAN 2-PC. LIVING ROOM ENSEMBLE

This suite, a companion piece to the famous "Suite of 1,000 Springs," takes its name from the new Nachman spring construction which is supported with helical tied web base to give added comfort. Not with 1,000 springs, it is true, but with new features of construction we think even more important. Come in and let us demonstrate them. Tapestry and even mohair tapestry covers.

2 PIECES **$99**

$10 DOWN DELIVERS

Furniture Department Open Tomorrow Until 9 P. M.

After 6 P. M., Please Use Smithfield St. Entrance

Visit Our Whitney Maple Cottage

GIMBELS

And Our 12 Contemporary Room Scenes

SIXTH AVE. AT SMITHFIELD ST. SHOPPING SERVICE GR. 8400 OTHER CALLS AT. 4400

GAS INDUSTRY TURNS TOWARD ADVERTISING

With gas lines flooded, finding a market for it is the biggest problem now confronting the natural gas industry, J. French Robinson, People's Natural Gas Company vice president, told Eastern Natural Gas Conference delegates in the Hotel William Penn today.

The gas industry, he pointed out, is now realizing what it has lost in past years by the lack of personal contact with the consumer. Advocating an aggressive sales and educational advertising policy as the remedy, he said:

"We must sell gas in competition with fur coats, radios, automobiles and everything else for which the consumer may spend his dollar. Competition is stronger than ever before in the history of the industry. Long ago we lost illumination to electricity. Oil has made inroads in heating and is still a keen competitor. But the coal stoker, particularly in such a coal producing locality as this, is making deep cuts into our potential heating demands."

Other gas salesmen and executives rejoiced that increased sales pressure is already bearing fruit, and that higher prices for other fuels are helping gas sales.

The value of trained home service workers was stressed by Miss Elizabeth Sweeney, home service director, Empire Gas and Electric Company, of Geneva, N. Y. Holding that personal contact is necessary, she said:

"It is my conviction that the importance of home service work in building friends for our company cannot be overestimated. If we are to gain anything of understanding between the consumer and the producer we must use every available means of getting directly to that consumer."

Further need for advertising under present conditions was to be pointed out at the closing session by Emil Hofsoos, of Ketchum, MacLeod and Grove, Inc., of Pittsburgh.

Make This at Home

A Frock in Sizes 36 to 46 to Flatter Your Figure

Pattern 1760

Pittsburgh Sun-Telegraph 15c Practical Pattern

Here's a charming afternoon model that embodies modish features to slenderize the matronly figure. Its lines and details are simple and flowing—the graceful jabot that falls softly over the bust, and the skirt seaming that points downward for slimness. The sleeves with their moderate fullness are lovely—see small sketch for three-quarter flared sleeve. Fashion the jabot of contrast—it would be smartest against a background of print or darker monotone. It's easy to fit your figure perfectly and give chic finishing touches to your frock when you are guided by the new Instructor.

Pattern 1760 is available in sizes 36, 38, 40, 42, 44 and 46. Size 36 takes 3 7/8 yards 39-inch fabric and 1/2 yard contrasting.

Send 15 CENTS in coins or stamps (coins preferred) for this pattern. Write plainly name, address and style number. BE SURE TO STATE SIZE.

THE NEW SPRING, 1934 EDITION OF THE PATTERN BOOK IS NOW READY! All the best spring styles for adults and children in an interesting, helpful book. Send for your copy and be chic this spring. PRICE OF BOOK 15 CENTS; BOOK AND PATTERN TOGETHER, 25 CENTS.

Address orders to Pittsburgh Sun-Telegraph Pattern Department, 243 West Seventeenth street, New York City.

1.—Enclose 15 cents in coins.
2.—Write clearly NUMBERS of patterns and SIZE wanted.
3.—Write or print your NAME and ADDRESS plainly.
4.—If you want SUN-TELEGRAPH Style Book send 10c extra.
5.—Address your request to the
PITTSBURGH SUN-TELEGRAPH PATTERN DEPARTMENT,
243 West 17th St.,
New York City.

TROOP SEARCH ENDS; GIRL SAFE

TACOMA, Wash., Feb. 9.—(AP.)—Eleanor Durnell, 15-year-old niece of Capt. and Mrs. Charles Perfect, missing from their home at Fort Lewis since Sunday afternoon, returned last night, Maj. Victor L. Taylor, adjutant at Fort Lewis, announced early today.

The 1,600 officers and men of the fort spent yesterday in an intensive search of the 70,000-acre army post in the belief the girl had been kidnaped, while state and federal officers hunted for her in Tacoma and Seattle.

She explained her mysterious absence by saying:

"I went to Seattle and walked the streets all the time I was away."

The girl was questioned at length in the presence of her uncle, but no further details were announced.

Cornell Club Plans For Benefit Bridge

The Cornell Women's Club of Pittsburgh will hold its annual benefit bridge dinner tomorrow at 6:30 p. m. in the home of Mrs. J. de S. Freund, of Shady avenue. Proceeds of the benefit will be used to defray graduating expenses of a girl senior student at Cornell University.

FRANCIS GRAND, SAYS PONSELLE

BOSTON, Feb. 9.—(AP.)—Carmela Ponselle left Boston yesterday for Chicago, with words of affection for Francis X. Bushman, movie hero of a past generation, to whom she said she would be married soon.

Said the mezzo soprano of the Metropolitan Opera Company, as she boarded a Chicago-bound train:

"He's marvelous; he's the grandest person in the world."

Until just prior to her departure, Miss Ponselle withheld confirmation of the announcement made in Chicago by Bushman that they would be married. Finally, however, she divulged she was going to meet him today in Chicago, where they would discuss their matrimonial plans.

Miss Ponselle also let it be known she plans to retire from the opera stage within a year.

Approves Justice League's Program

Dr. Paul H. Douglas, head of the consumers' board, has indorsed the League for Social Justice program in consumers' education.

Part of the program consists of a series of lectures on the co-operative movement in the United States and abroad. The first will be given Monday evening, February 26, in the assembly room of the downtown Y. M. C. A. by Dr. Bernard C. Clausen, pastor of the First Baptist Church, Bellefield avenue.

DUTCH HENRY'S IS NOW A UNION RESTAURANT

Pittsburgh, Pa., Feb. 7, 1934.

Owing to the fact that the employes of "Dutch Henry's" were unorganized, there has been a misunderstanding which resulted in the place of business being picketed. Mr. Henry, in fairness to himself and his employes, at a meeting held Wednesday, February 7, 1934, in the offices of the American Federation of Labor, adjusted all differences with a committee of the American Federation of Labor. Mr. Henry and the fourteen employes out of the one hundred eight employed who walked out, met with the officials of the American Federation of Labor and the grievances were settled.

Hereafter, the Union Card of the American Federation of Labor will be displayed in Dutch Henry's restaurant, and he agrees to run a strictly Union House.

CHAS. L. SWIFT,
Organizer A. F. of L.
JOHN BOOKJANS,
Representative, Hotel and Restaurant Employes L. U. No. 237.
HARRY C. BREIT,
Organizer, Hotel and Restaurant Employes.
HARRY J. CLAIR,
Bartenders' Local Union No. 188.
LEO J. FORD,
Sec'y International Longshoremen's Assn., No. 942
DUTCH HENRY,
Proprietor.

PURITAN DRUG STORES

MEYER and POWERS
ATTRACTIVE ICE CREAMS
For Valentine's Day at NEW LOW PRICES

CREME GATEAU
Made of Meyer & Powers' "Truly Fine" Ice Cream, Cake, Whipped Cream, Macaroon Grating, Fruit and Nuts. Serves 2 or 3 persons.
15c

MELON MOLD
Serves 4 or 5. This is the biggest ice cream value ever offered. Six marvelous flavors of ice cream with a delicious center of whipped cream, fruit and nuts. At your Puritan Store now.
30c

Individual Cupid Heart MOLDS 15c ea. 2 for 25c $1.50 Doz.

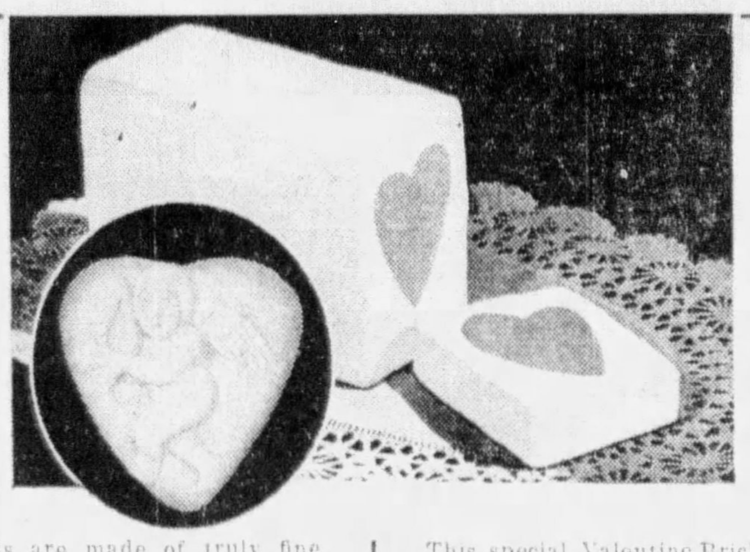

HEART CENTER BRICK Ice Cream 33c Qt.

These Heart Molds are made of truly fine strawberry ice cream flavored with fresh cold packed strawberries. A dessert that will delight your guests. The cost is extremely low, too!

This special Valentine Brick is made of vanilla ice cream with a heart-shaped center of strawberry ice cream. An attractive, inexpensive dessert for you to serve from now until Valentine's Day.

Free Delivery

Valentine BOX CANDY "SPECIALS"

Never in our History have we had such QUALITY CANDIES at such LOW PRICES. BE SURE TO REMEMBER HER THIS YEAR. It's easy to send CANDY for VALENTINE DAY

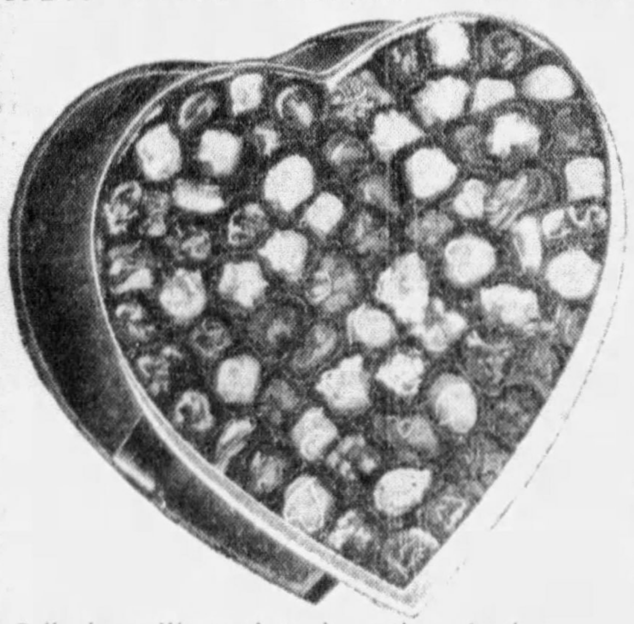

Cellophane Wrapped to keep them fresh

'DELL MEYER' ASSORTED CHOCOLATES

Packed in a rich red heart box with gold edges and tied with a beautiful red silk ribbon. The chocolates are the finest obtainable, consisting of nuts, fruits, fancy creams and other fine centers. Surely she will like them.

TWO POUNDS $1.50 ONE POUND 79c

1/2-POUND HEART BOX ASSORTED CHOCOLATES 25c

ASSORTED MILK CHOCOLATES 49c POUND BOX

Truly a remarkable value. Made of pure fresh ingredients and packed in an attractive red heart box.

Cellophane Wrapping keeps it fresh

Call - BRANDYWINE 3200 for Your nearest PURITAN STORE

4 Times Distilled

FOR GREATER PURITY AND FINER TASTE

The smoother the gin—the finer the cocktail. That is why the makers of Fleischmann's Dry Gin do not stop at triple distillation but go on to a fourth distilling process, which they have found produces the ultimate in smoothness, flavor and purity . . . If you are serving cocktails, make them *better* cocktails with Fleischmann's—the matchless mixer in any drink requiring a dry gin. Made by the same distilling organization that has been producing this famous gin since 1870. Distilled from selected American grains, Fleischmann's is offered to the American public as the finest gin that modern science and human skill can produce. Ask for Fleischmann's by name. Look for the bottle with the red and yellow label and the pilfer-proof cap.

Fleischmann's Dry Gin

SOLE DISTRIBUTOR: PENN-MARYLAND COMPANY, Inc., NEW YORK, N. Y.

FOR SALE AT ALL STATE LIQUOR STORES

NATIONAL DISTILLERS

This advertisement is not intended to offer this product for sale or delivery in any state or community wherein the advertising, sale or use thereof is unlawful

GET INTO THE HABIT

of reading the Sun-Telegraph's Classified Advertisements. Many a home has in it a bargain selected from these columns.

FAMILY GRIEVES FOR BOY WHO HANGED SELF

A tearful mother today tried to understand the trick of fate that snatched from her hands the 14-year-old son who yesterday morning gaily set out for school from their little hillside home at 856 Railroad avenue, McKees Rocks with his two young sisters.

At noon Conrad Svoata had come home for lunch, helped his mother with the day's washing, and gone back to his classes.

FAMILY MOURNS

Later in the day he returned at the regular hour. But an incident, ordinary in the life of every boy, stirred some incomprehensible emotion in the lad, and before the sun had set he took his own life in a coal shed in the back yard of his home.

His brother, Nicholas, 18, found him suspended from the roof of the dismal little shack, a rope looped around his neck.

His stricken family today could not believe that the insignificant happening in school—Conrad was reprimanded for smoking in the washroom—caused him to commit suicide.

'SUCH A GOOD BOY'

His mother said:

"He was such a good boy. Always happy; always smiling. I can't understand . . ."

Evelyn, a tot of 2, wandered about the house, wide-eyed, dismayed by the strange air of sorrow that oppressed her. Her sister said:

"Coonie was her favorite brother. She'll miss him."

And the infant, half understanding, whispered:

"Where's Coonie?"

MORAN, FIGHTER HURT IN CRASH

Mike Moran, Pittsburgh pugilist, of 33 Wyoming street, and three others were injured early today when their automobile, driven by Girad Kraus, of 1165 Jancey street, skidded and crashed into a pole in the 2600 block, Library road, according to a police report.

Besides Kraus, the other injured were: Eleanor Fischer, 35, of Castle Shannon, and James Brabowski, 24, of 1 Brahe street. They were removed to South Side Hospital. None was seriously injured.

Howard Hanna, 33, of 21 Greeley street, was injured early today when he was struck by an automobile driven by John Stitt, 32, of 233 East Eighth avenue, Homestead, according to a police report. The accident occurred at Twenty-second and Carson streets.

WCAE CELEBRATION ARRANGED

Special Broadcasts As Transmitter Is Dedicated

Wide fidelity in tone and the highest quality in radio reception are assured in WCAE's new ultra-modern transmission station, to be dedicated with three special broadcasts during exercises at Carnegie Music Hall tomorrow night.

Representing the most recent advances in the field of radio broadcasting, the new transmitter is evoking tremendous interest among experts throughout the country.

The lines between the studios, downtown, and the transmission station, in Baldwin Township overlooking the Monongahela River from a height of more than 500 feet, are the finest in radio today.

They are constructed especially to carry the extreme audio frequency and are in duplicate, connected with an automatic selector insuring perfect communication.

Two of the three dedicatory programs will originate in Pittsburgh, with the second, at 11 p. m., going to the red network of the National Broadcasting Company. The third program, also a network feature, will go on the air from San Francisco at midnight as a salute to the Sun-Telegraph station.

Ray Perkins, nationally-known comedian, will act as master-of-ceremonies on both of the locally-produced programs.

Thad H. Brown, vice chairman of the Federal Radio Commission; Dr. C. B. Jolliffe, head of the engineering department of the Commission, and J. L. Kaufman, general manager of WCAE, will speak briefly during the 11 p. m. network program, a musical feature of which will be an interpretation of radio's part in the advance of goodwill and understanding. The work, entitled "Radio," was prepared by Clifford Marshall, director of the WCAE concert orchestra.

A second feature, "Pittsburghesque," also prepared by Marshall, will be a musical tribute to noted Pittsburgh composers, including Victor Herbert, Ethelbert Nevin, Stephen Foster, Charles Wakefield Cadman and Richard Kountz.

In addition to the network's WCAE-fed broadcast, a one-hour program will be presented locally at 9 p. m. Staff groups billed for the performance are the So-and-So Trio, the Pittsburghers Quartet, the WCAE Concert Orchestra, Charlotte Shallenberger and the WCAE String Ensemble, Ann Page and the Rajahs, studio dramatic groups directed by Ed Harvey, and Ruth Johnstone and Gene Llewellyn, piano team.

RAY PERKINS . . . . . HE'S A JESTER ON THE AIR WAVES

THAD H. BROWN

Pedestrian Robbed By Footpad On Steps

Bert Cartwright, of 131 Washington boulevard, reported to police a Negro held up and robbed him of $3 on the Orphan street steps leading from Larimer avenue, last night.

WATER TRUCE LOSSES FEARED

Contention that Western Pennsylvania would be seriously affected industrially by the proposed St. Lawrence Seaway was voiced today by the Chamber of Commerce.

Loss of the Canadian market for bituminous coal mined in this district, throwing thousands of miners and other employes out of work; loss of revenue to railroads by diverting a large volume of freight, and increased taxes resultant from cost of construction were cited by the Chamber yesterday in adopting a resolution opposing the project.

Under the proposed St. Lawrence Seaway Treaty, it was asserted, the United States would pay 66⅔ per cent of the cost of the project, which is estimated variously between $543,000,000 and $1,350,000,000, and a staggering tax burden would be assumed.

Saving in transportation costs effected by the proposed seaway would be inconsequential, the chamber said in its resolution, declaring the estimated saving on grain at 4 cents a bushel would cost the taxpayer 11 cents.

Copies of the resolution were sent to President Roosevelt and congressional representatives of this district.

Heart Attack Fatal To Man, 48, in Store

Daniel Glick, 48, of 5660 Darlington road, died in the Citizens General Hospital, New Kensington, yesterday, shortly after he was stricken with a heart attack in a New Kensington store, according to a hospital report.

2 SISTERS HURT IN AUTO CRASH

Miss Margaret Walsh, 22, of 1111 Mellon street, was injured last night when her sister's automobile collided with another machine at Baum boulevard and Negley avenue. Her sister, Mrs. Regina Gaylor, also was injured. The other machine was driven by M. C. Haney, of 7215 Witherspoon street, according to police.

Mrs. C. R. Hepler, 58, of 5462 Pocusset street, was injured last night when an automobile driven by Mrs. Mildred Longdon, 37, of 5362 Pocusset street, collided in Fifth avenue with another machine, driven by Frank DeCarlo, of Enon Valley, Lawrence County, according to a police report.

Three persons were injured last night when two automobiles sideswiped each other in the Boulevard of the Allies at Pride street, police reported. The injured are the drivers, Fred L. Speller, of 527 East End avenue, and C. W. Wilson, of 1701 Kendall avenue, Bellevue, and Mary Smith, of 2121 Shady avenue, according to police.

Woman in Relief Demonstration Held

Annie Reynolds, 37, a Negro, of 6644 Wiltsie street, identified as one of a crowd that stormed the East End office of the Allegheny County Emergency Relief Board last Monday, was held in $500 bond on a surety of the peace charge by Alderman Clarence E. Clagett, of 6114 Center avenue, last night.

Information had been filed against her by Kathryn Sullivan, in charge of the branch. More than 40 persons who came to the alderman's office for the hearing were ordered out.

State Milk Board Sessions Set Here

A meeting preliminary to the fixing of prices in various areas will be held in Pittsburgh by the State Milk Control Board February 21 and 22, it was announced today. The discussions will be participated in by representatives of dealers, producers and consumers.

Seven Held as Rum Law Violators

Charged with violations of the new state liquor law, seven men were held for court last night by Alderman Ray Schneider.

They were Steve Bosta, Stanton avenue; Joseph Wahaldo, Second avenue; Stanley Pola, Tintsman avenue, West Wilmerding; Nick Trdinich, Branchport street; L. S. Klee, Melvin street; Frank Kilyk, Noblestown road, Greentree, and Louis H. Kahn, of Murray avenue. Steve Russo, Sr., of Madison avenue, and Daniel Monahan, 1002 Spring Garden avenue, were discharged.

U.S. LICENSED TO DEAL DIRECT WITH PUBLIC!
Cash FOR OLD GOLD
Highest Prices for Old Gold, Silver, Watches and Bridgework.
COOPER GOLD REFINING CO.
304 CLARK BLDG.-AT. 4646

Thank You, Dr. De Roy for my Lovely TEETH!

New Scientific Plates at Lowest Prices Made in Our Own Laboratories

Every member of your family can have his dental work attended to at once and pay as convenient, with as long as 10 months to pay.

We do all branches of dentistry. These offices under the expert supervision of graduate registered dentists.

10 MONTHS TO PAY

EXTRACTIONS—ASLEEP OR AWAKE

3 OFFICES — CREDIT DENTISTS — 3 OFFICES

546 LIBERTY AVE — OPPOSITE ROSENBAUM'S — ATlantic 6336

Dr. DeRoy

EAST LIBERTY OFFICE 6009 PENN AVENUE MOntrose 0542

256 FIFTH Ave. at WOOD — Formerly AMERICAN DENTISTS — ATlantic 0911

Associate Dentists, Dr. R. H. Baum, Dr. Wm. Hoppman, Dr. P. A. Lopez, Dr. J. A. Lichtig

Kaufmann's Downstairs Store

Last Day! Annual Sale!

Men's 98c "SPAIDE" Work Shirts

79c

Until 6 P. M. to-morrow, you can save plenty on a new supply of these good work shirts. All first quality; cut full; excellently tailored. Coat or middy styles in light or dark blue, black sateen, khaki, grey covert, light or heavy weight blue chambrays. Sizes 14 to 18.

Mail and Telephone Orders Filled While Quantity Lasts!

You CAN mix drinks you'll be proud to serve

Copyright, 1934, Jos. S. Finch & Co., Inc.

"here's how"

MONTICELLO BRAND

On sale at all State Stores

A Schenley PRODUCT

This advertisement is not intended to offer alcoholic beverages for sale or delivery in any State or community wherein the advertising, sale or use thereof is unlawful.

GRAND OPENING!

LESTER PIANOS GREATEST SALE

(F. A. NORTH COMPANY)

$3 Is All You Need!

$1 WEEKLY PAYS

THIS SALE IS HELD TO INTRODUCE OUR NEW STORE!

$3. DOWN

LESTER New & Used — STEINWAY Like New — A. B. CHASE Renovated — LINDEMAN New & Used — SCHUBERT Rebuilt — EMERSON New & Used — REGENT New & Used — LESTER New & Used — SCHILLING Good Condition

CHOOSE ANY NEW OR USED GRAND, UPRIGHT OR PLAYER IN STOCK!

175 Grands, Uprights, Players
Exchange Your Old Piano—Hurry!

Remember, after this Greatest Lester Pianos Sale these prices and terms are positively withdrawn. Think of purchasing a fine brand new Grand, Player or Upright Piano at only $3 down and $1 per week. None higher, you may pay more if you wish. Your old piano, radio or phonograph will be acceptable in trade at a liberal allowance.

GET YOUR PIANO NOW

Free Delivery Within 100 Miles
FOR INFORMATION CALL COURT 3540

LESTER PIANOS

(F. A. NORTH CO.)

819 LIBERTY AVENUE
PITTSBURGH

UPRIGHT PIANOS $19 up

OPEN EVENINGS TILL 9 O'CLOCK

Kaufmann's Downstairs Store

TELEPHONE SHOPPING SERVICE, CALL ATLANTIC 1000

Don't Limit Yourself in This SALE! 2 for $9

Brand New Dresses

Tired of winter and dark, drab colors? Then come in and buy at least two of these fresh spring prints and gay print-and-plain combinations. Every one's a copy of some expensive model . . . with style detail you'll marvel at this price. Diagonal prints, florals, bright accents, new bows, new sleeves, new necklines and stimulating colors! 2 for $9, or each . . . 4.59

Misses' Sizes, 14 to 20   Women's Sizes, 38 to 44

SEE PAGES 14 AND 15 FOR ADDITIONAL KAUFMANN ANNOUNCEMENTS

Kaufmann's great FEBRUARY FURNITURE SALE

Offers

"BARGAINS in QUALITY"

—with prices lower than you are likely to see again—as costs continue upward to the 1926 level which NRA aims to restore.

Just Received!

MARLY

Face Powder

35c box

3 for $1

Just in time, we received more Rachel Nos. 1 and 2, Rachel Fonce and Natural. Hurry—get yours while quantity lasts!

FIRST FLOOR

visit

FUTURA

the new Model Rooms

. . . EIGHTH FLOOR

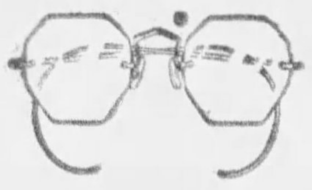

Flattering

Comfortable

FRAMES

4.65

Six styles in white or flesh gold-filled. Your own lenses mounted without charge or new ones at moderate cost, including examination. Consult our registered optometrists.

ARCADE FLOOR

Annual Sale!

Children's and Girls'

ARCH GROWER

SHOES

Kaufmann's famous *protective* shoes. Every size, from first steps through high school. Sale priced, according to size from

2.45 to 5.25

THIRD FLOOR

very special!

Discontinued

2.45 to 3.95

BETTER Kid Gloves 1.95

NRA

Leave the breakfast dishes in the sink . . . this is too exciting to miss! All these good-looking Kid Gloves to plow through! Find yourself enough for the whole spring season. Plenty of colors, plenty of styles, plenty of sizes.

FIRST FLOOR . . . . KAUFMANN'S

STREAMLINES . . . but not extreme!

MODERN LIVING ROOM SUITE . . $119

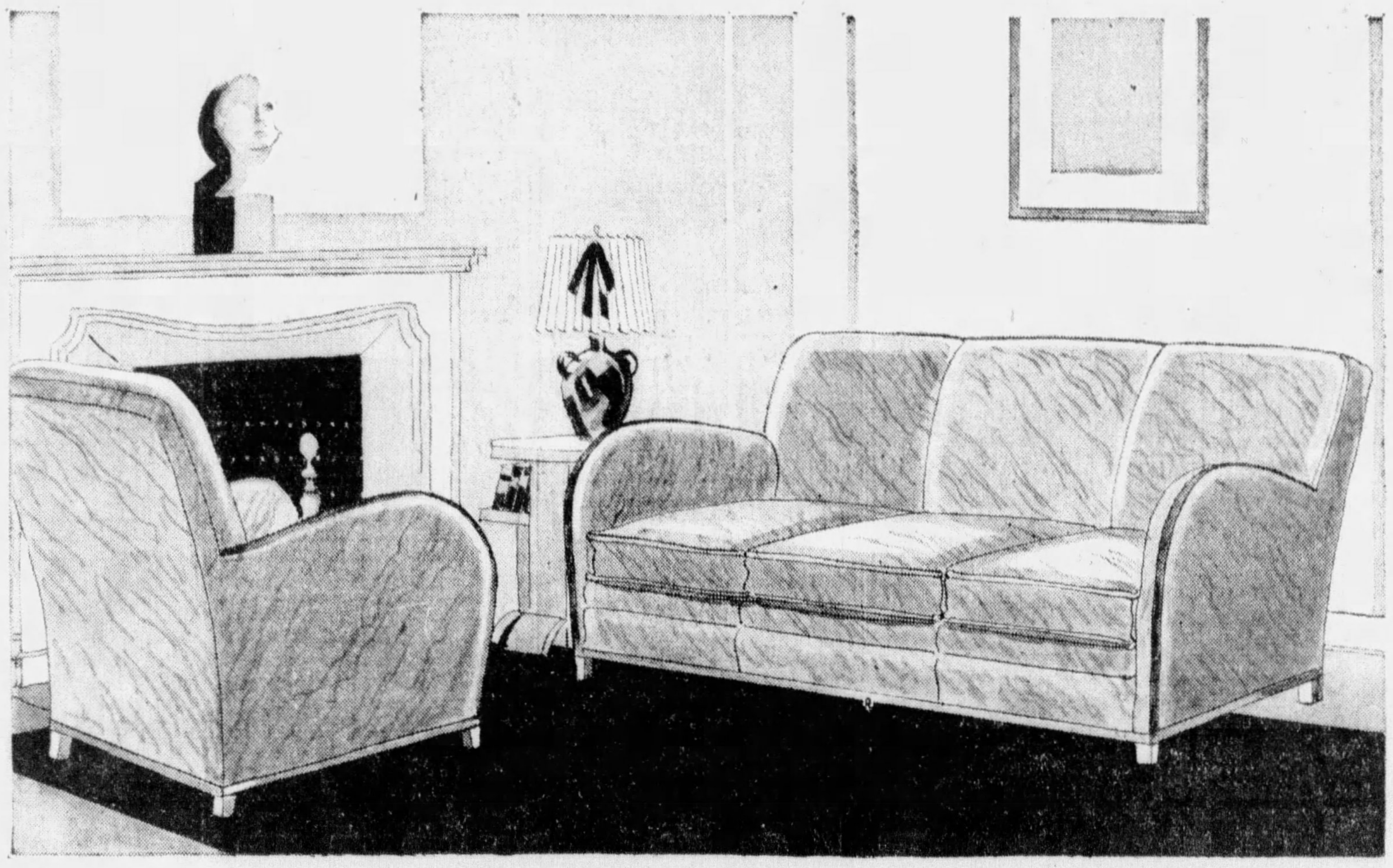

—can be bought on Kaufmann's club plan!

. . . Regularly $149! Supremely comfortable—suavely streamlined as a 1934 roadster—here is Furniture after a man's own heart! And it's equally appealing to women. The fine simplicity of design makes it a favorite choice with all—and being *Kaufmann Furniture* this Sofa and Chair have all the details of finer construction which you want in Furniture of real, permanent home value!

KAUFMANN'S . . . . EIGHTH FLOOR

at Kaufmann's

a wind-up clearance!

With Utter Disregard of Original Prices on

MISSES' AND JUNIORS'

COATS

$15 $35 $45

Choice of the House—Nothing Withheld!

All Sales Final

MISSES' COATS

FOURTH FLOOR

unusual sale! men's genuine BEAVER felt hats (smooth-finish)

usually $15 **8.50**

An exclusive selling, planned especially for men of finer tastes, offers new spring models and colors in these very fine Beaver hats. The smooth-finish will immediately indicate the perfection of workmanship and quality.

MEN'S HATS . . . . FIRST FLOOR

See Other Kaufmann News on Pages 13 and 15

Telephone Shopping Service Call Atlantic 1000

last call!

to Kaufmann's Annual February Sale! Men's New Spring Suits with two-trousers at $33

A price that represents many important hand-tailored features, and the most comprehensive lot of 1934 spring models and patterns ever at a single price.

Respond Promptly To-morrow!

THE STORE FOR MEN . . . SECOND FLOOR . . . KAUFMANN'S

Stripes—All Kinds of Stripes!

In Children's SPRING HOSIERY

Brighter, gayer stripes. Wide stripes and narrow ones. One-color, two-color, multi-color stripes. You never saw so many kinds of stripes! Get 'em in ankle length, ½, ⅝ and ⅞ lengths. And at prices ranging all the way from 29c to 1.00.

KAUFMANN'S . . . . . . THIRD FLOOR

Navy Reserves Plan Valentine Dance

The Sixth Separate Fleet Division, United States Naval Reserves, will hold a Valentine dance at their armory in Millvale tomorrow night for the benefit of the division's unemployed. Frank G Heckard, chief carpenter's mate, is in charge of the affair.

Police Hold Man On Check Charge

Accused of passing worthless checks, Albert Bilby, 28, of 281 Lelia street, was held in Central Police Station today. Detective John Dean said Bilby had given more than a score of worthless checks to rooming house proprietors, druggists and grocers.

Kaufmann's

SALE!

Kaufmann's Famous K-O 100% Pure Penna.

MOTOR OIL

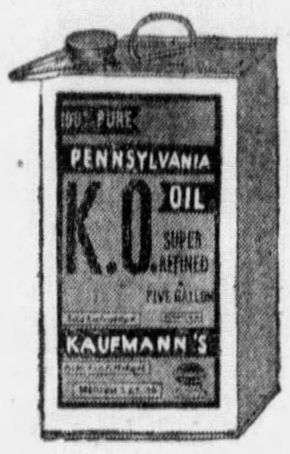

5 gal.

2.85

regularly 3.25

Strike oil in your own garage with plenty of good K-O motor oil on hand. Refined from pure Pennsylvania crude oil by a leading refinery. Checks up to every quality test. Stock up. Order by mail by coupon or telephone . . . ATlantic 1000. (Permit 469).

CHECK THE GRADE:

Kaufmann's, Fifth Ave., Pittsburgh:

Medium ☐ Heavy ☐ Light ☐

Medium Heavy ☐ Extra Heavy ☐

Send to .... Cash ☐

Street .... Charge ☐

City .... C. O. D. ☐

AUTO ACCESSORIES, SECOND FLOOR

Of Course You'll Take the Children to

"CINDERELLA,"

played by an adult cast from the Children's Theatre of New York at the

NIXON THEATRE

SATURDAY MORNING, 10:30

Tickets 25c to 1.65

And of course, after the play, you'll bring the Children to Kaufmann's, to meet the cast at our children's luncheon in the Auditorium.

Cinderella's Valentine

LUNCHEON . . . 50c

Lamb Chop, Baked Stuffed Potato, Crab Apple Jelly, Fancy Rolls, Valentine Ice Cream, Slipper Cookie, Hot Chocolate or Milk. How's that sound?

AUDITORIUM . . . . ELEVENTH FLOOR

Kaufmann's

to-morrow—last day

BABY HABERDASHERY

SALE!

Sacques or Sweaters

1.00

Little hand-crochet baby Sacques, all-wool, silk-trimmed. Also Tots' All-Wool Sweaters, coat or pull-on style. 2 to 6.

Baby Creepers, 1.25 Fine broadcloth. Beautifully embroidered and made entirely by hand. White. Sizes 1 to 3.

Baby Dresses . . 95c Hand made. Beautifully embroidered and scalloped around bottom. Sizes 6 months to 2 years.

Pantie Suits . . . 1.95 All-wool or silk-and-wool sweater and shorts. Dainty pastel colors. 1 to 3.

Baby Coats . . . 2.95 Crepe de chine. Pink, blue or white. Embroidered and smocked. 1 and 2.

KAUFMANN'S . . . . . . THIRD FLOOR

Kaufmann's

Imagine What You'll Pay for These

SILK BLOUSES

If Prices Return to "1926 Normalcy"!

1.98

"The biggest suit season in memory," say the fashion seers. Therefore stock up on blouses of taffetas, Romany stripes, crepes and prints. Sizes 14 to 40.

BLOUSES . . . . . FOURTH FLOOR

Kaufmann's

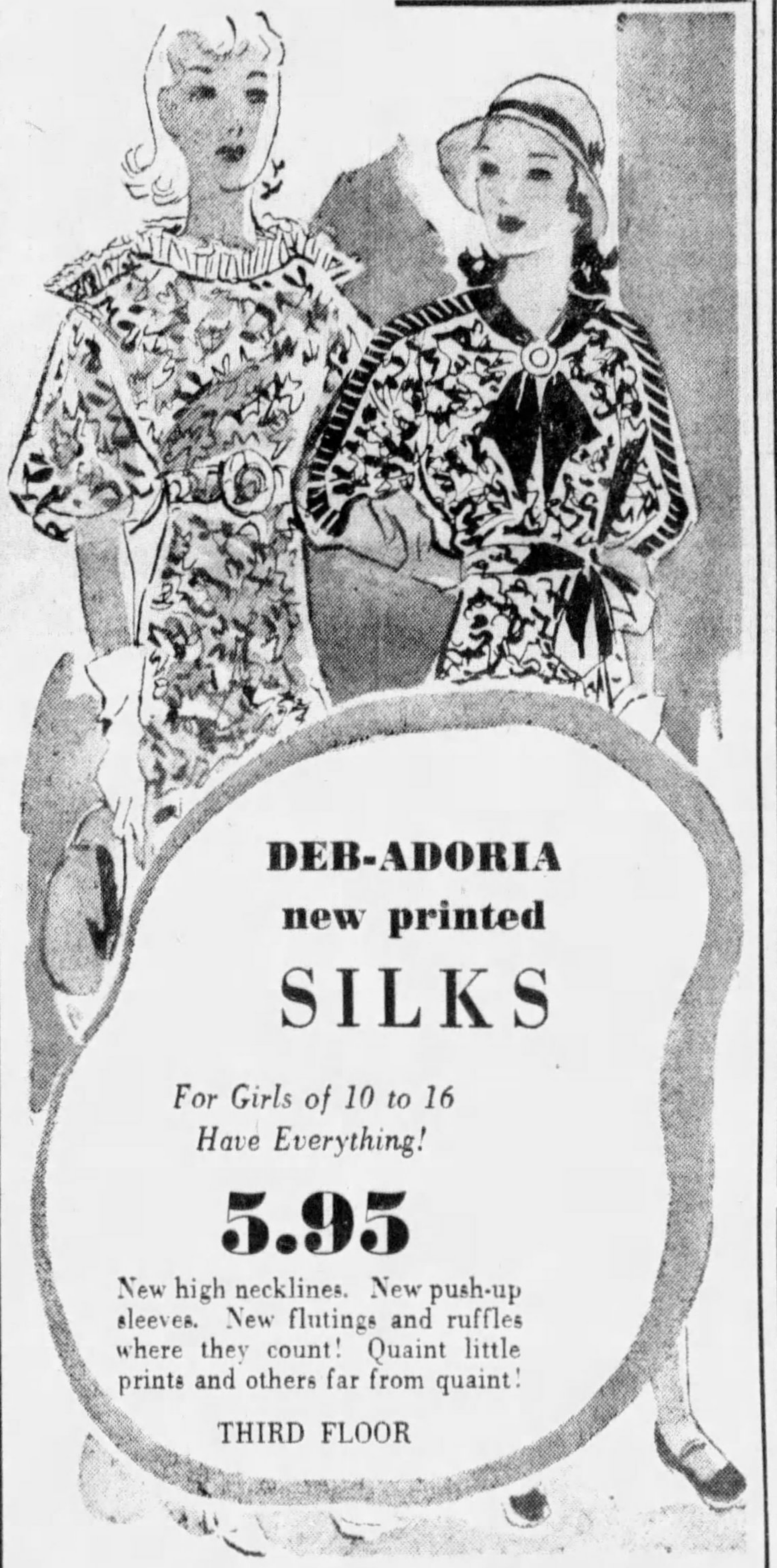

DEB-ADORIA new printed

SILKS

For Girls of 10 to 16 Have Everything!

5.95

New high necklines. New push-up sleeves. New flutings and ruffles where they count! Quaint little prints and others far from quaint!

THIRD FLOOR

Kaufmann's

Sportsman Special!

Suede Leather Zipper Jackets

regularly 6.95 **5.95**

Snap up these jackets while the price for perfectly matched ones is as low as 5.95. Leather collar, talon zipper fastener, knitted waist-band style in grey or cocoa. Sizes 36 to 48.

MEN'S SPORTS WEAR . . . SECOND FLOOR

Kaufmann's

See Yourself Saturday in a New

STRAW SAILOR

5.00

Don't say "I can't wear Sailors" . . . you haven't tried these! At practically any angle they're exciting to wear. But they're best *way* back on your head.

KAUFMANN'S . . . . . FIFTH FLOOR

new!

RICK-RACK STITCHED

ADORIA . . $10

BLACK, BROWN OR NAVY

KAUFMANN'S . . . . . FIFTH FLOOR

Telephone Shopping Service Call Atlantic 1000

Kaufmann's

We Rushed in 4,800 New Shirts for

LAST DAY

of Our Boys'

TOM SAWYER SALE!

78c

SHIRTS, BLOUSES, BUTTON-ONS

that'll be $1 to 1.50 in the Spring!

Pre-shrunk, colorfast broadcloths, woven madras and fancy shirtings. Plenty of white, plain colors, fancy patterns. *Eight styles!* Button-on for boys of 4 to 10; junior shirts for 8 to 14; shirts sizes 12½ to 14½. Stock up!

TOM SAWYER

Wash Suits 1.55

Regularly 1.95 to 2.95

Linens and poplins in button-on and belted style; also 2 and 3-piece linen coat suits. Sizes 3 to 10. Tailored in the good Tom Sawyer way.

Tom Sawyer Wool Knickers, 6 to 10, 1.65

THIRD FLOOR

See Other Kaufmann News on Pages 13 & 14

Kaufmann's

Sale! Boys'

RAINCOATS

1.95

Regularly 3.00

Gabardine Trench Coats, Jersey Trench Coats and black leatherette Rain Coats. Sizes 4 to 20.

THIRD FLOOR

BOYS'

19.50 to $25

OVERCOATS

Reduced to

12.95

Sampeck and other makes. Juvenile, boys' and prep sizes. Others formerly 7.45 to $15, now **5.45 to 9.45.**

KAUFMANN'S . . . . . . THIRD FLOOR

Kaufmann's

Juniors Garnish

SPRING PRINTS

with white 7.95

Frankly, we don't know how they do it, but Junior Designers do give you extra value for your money. A polka dot dress fluffs up a feminine froth with beautiful embroidered batiste. A flippant suit crips its print with organdie. Just an idea of what to expect from the many other styles. Sizes 11 to 17.

PRINCESS SHOP . . . . FOURTH FLOOR

JUNIOR PATROL

Keep from catching a cold, fellows!

We all seem to get a cold sometimes, but some people get more than others. And there doesn't seem to be much we can do about it. We just know that a cold is a mighty bothersome thing.

Junior

There are things we can do to keep from catching a cold. All doctors agree that if a person is strong and healthy he doesn't catch so many colds. And what you eat and drink seems to have something to do with it. Most doctors think that if you eat lots of fresh fruit and vegetables, and drink LOTS of milk and water, you won't catch so many colds. They say, too, that you should cut down on eating pie, cake, candy and ice cream—just the things you like. The doctors think, too, that wet feet, and sitting in draughts helps a fellow to catch cold, too. If you catch a cold, the best thing to do is to stay home in bed.

Now here is a letter from Capt. Pauline Shermar, of West Newton, Pa. She writes:

"We organized a Junior Patrol Club at school today. I was elected captain. We have 11 members including myself. Why don't we have a special badge for captains? I think it would be a good idea, and if you do have them or are getting them please send me one. Also I would like to have the code that you are making. One for each of my members. I hope that is not asking for too much. We have a secret password, and take turns having the club meet at our houses. Some of us serve lunch and some don't. We have a little box in which the members put as much dues as they can."

Each patrol has its own code, Pauline, but maybe we will print our own code some day. No, we do not have any special badge except the armband for captains. We are very glad you have your patrol so well organized already. Write again and tell us what you are doing.

JUNIOR PATROL PLEDGE

I promise to help children less fortunate than I am.
I promise to do my best to make my parents proud of me.
I promise to watch carefully when crossing streets and to aid other children in keeping out of danger.
I promise to study hard and do errands willingly.
I promise to be a 100% Junior Patrol member.

Signed ....
Date of Birth .... Address ....
School ....

Address this pledge to the JUNIOR Patrol, Sun-Telegraph, Pittsburgh, Pa. Upon its receipt you will be registered as a member of the JUNIOR PATROL and will be forwarded a membership card and an official emblem.

36 Awards Made To Post Members

Thirty-four Purple Hearts and two Silver Stars were awarded to members of Post No. 803 of the Veterans of Foreign Wars, last night at its headquarters in Clairton.

Representatives of all American Legion and V. F. W. posts in the county attended the ceremonies. The number of medals is said to be the largest ever presented at one time.

Rumanian Hall Fire Causes $5,000 Loss

Fire which broke out in Rumanian Hall, McKees Rocks, last night caused damage estimated at $5,000 before it was extinguished by borough firemen. No one was in the building at the time. Pearl Sokol, 16, saw smoke issuing from the roof and sent in the alarm.

JEANNE'S GEMS AGAIN IN COURT

International News Service.

NEW YORK.—Feb. 9.—Jeanne Aubert's famous pearl case came up again today in the Supreme Court. As usual the case was adjourned without the court reaching a decision as to whether the gems, worth $10,000, have been paid for. Or, as Henry Mencke, jewel dealer, claims, they were not paid for.

This time Justice Hofstadter adjourned the case until today after leaning that Jeanne's ex-husband, Nelson Morris, Chicago millionaire, will be ready to testify today.

Jeanne also was ready to take the stand and testify that Morris, while her husband, bought and paid for the two pearls and presented them to her.

TAX QUIZ FACES CANDIDATES

Candidates for public office in the next primary election will be asked by the Allegheny County Real Estate Owners' and Taxpayers' League to state where they stand on real estate taxation problems. I. Leonard Aronson, league president, said in an address yesterday to members of the Builders' Exchange in the Smithfield Grill.

Aronson said it is planned to have from 500 to 1,000 realty taxpayers of Allegheny County attend the state-wide meeting of taxation leagues in Harrisburg March 21 and 22.

A platform submitted by the Allegheny County Taxpayers' League and approved by a recent tax convention at Altoona will be placed before the Harrisburg meeting for final approval.

Here's Quickest, Simplest Way to Stop a Cold

1. Take 2 Bayer Aspirin Tablets.
2. Drink full glass of water. Repeat treatment in 2 hours
3. If throat is sore, crush and dissolve 3 Bayer Aspirin Tablets in a half glass of water and gargle according to directions in box.

Almost Instant Relief in this Way

The simple method pictured above is the way doctors throughout the world now treat colds.

It is recognized as the QUICKEST, safest, surest way to treat a cold. For it will check an ordinary cold almost as fast as you caught it.

Ask your doctor about this. And when you buy, see that you get the real BAYER Aspirin Tablets. They dissolve almost instantly. And thus work almost instantly when you take them. And for a gargle, Genuine BAYER Aspirin Tablets dissolve so completely they leave no irritating particles. Get a box of 12 tablets or a bottle of 24 or 100 at any drug store.

NRA — WE DO OUR PART

DOES NOT HARM THE HEART

WURLITZER

- Radios
- Pianos
- Washers
- Gas Ranges
- Musical Instruments
- Electric Refrigerators

For weeks contractors have been remodeling our store and now we must sell all floor samples and traded merchandise to make room for new spring merchandise. Our home office has authorized this sale to be conducted without regard for profit. Hundreds of RADIOS, WASHERS, ELECTRIC REFRIGERATORS, PIANOS AND BAND INSTRUMENTS are included. MOSTLY ONE OF A KIND, SO COME EARLY.

OPEN EVES.

SATURDAY LAST DAY

RADIOS

PHILCO—7-tube lowboy $18
EAGLE—table model, new $8
ATWATER-KENT—superheterodyne lowboy $21
LYRIC — Grandfather Clock model $28
MAJESTIC—9-tube lowboy $22
ELGIN — 9-tube superheterodyne highboy, new $14
CROSLEY—5-tube dual wave $17
LYRIC — 6-tube lowboy $19
R C A—No. 18 table model $6
GENERAL ELECTRIC LOWBOY—new $19
SONORA — Long and short wave, new $27
DETROLA — 12-tube long and short wave 1934 model $38
MAJESTIC — 6-tube superheterodyne $16
STEWART WARNER—8-tube long and short wave $24
ZENITH—7-tube cabinet model $15
STEINITE—highboy $5
VICTOR R32—lowboy $7
LYRIC—7-tube lowboy $9
SONORA—Table models, new, 1934 .... $11
PHILCO 20—Lowboy $18

RADIO TUBES
RCA LICENSED
Types: 201A, 226, 227, 171A, 224A, 280, 245, 112A, 199X, 199V, 235, 247
39c
GUARANTEED

Refrigerators

CHILWELL — 5 cu. ft., porcelain interior $55
LA SALLE—Double door, 6 cubic feet $62
COPELAND — 5 cu. ft., used $25
STEWART WARNER—Apartment size, new $66
ABSOPURE—Double door, 7 cubic feet, used $42
KING KOLD—7 cu. ft., double door $32
MOHAWK — Floor sample $88
KING KOLD—7 cu. ft., double door $77
LECTRAKOLD—6 cu. ft., used $35

WASHERS

THOR—Porcelain spinner $37
AUTOMATIC — Model 29, porcelain tub $39
A. B. C.—2-tub—dryer type, used $22
EASY—Vacuum cup—used $19
ARMOLITE—Porcelain tub—new $33
SILVERS—2-tub washer and dryer—new $29
1900—Copper tub used $15
THOR—Porcelain tub—used $16

PIANO ACCORDIONS

NEW 48 BASS PIANO ACCORDION, complete with carrying case and 25 free lessons $50

PIANOS

—We are listing just a few of the many bargains in Grand and Upright Pianos—every piano in the store drastically reduced for this sale.

KURTZMANN—Mahogany grand, fine tone, excellent condition $215
SCHOMACKER — Small grand, perfect condition $295
SOLO-CONCERTO—Small grand. A real buy at $165
KURTZMANN mahogany player $35
NEEDHAM upright practice piano $10
EVERARD player $25
KIMBALL mahogany upright $25
WURLITZER upright $45

No Mail or Phone Orders

WURLITZER

719 LIBERTY AVE.

Soda Grill Luncheon 40c

Chow Mein with Chinese Noodles and Stuffed Whole Apricot Salad, Sesame Seedroll with butter, Chocolate Cake and Beverage.

HORNE'S DOWNSTAIRS

New! Windblown SUITS $10.95

Navy Crepe Suits with the new windblown front and Queen Christina Collar of detachable white pique. Others of colorful tweeds. Both hip-length and 3/4 swagger length coat included. Sizes 14 to 20. All are silk crepe lined! See these new suits here tomorrow and you'll admire the chic new style.

Joseph Horne Co., DOWNSTAIRS

Sale! All-Wool SKIRTS $1.38

All-wool flannel skirts, so well tailored you would think the price were $1.95—instead of $1.38. Wear them to business with a blouse—or wear them for outdoors with a sweater. Kick pleats, belts and buttons, in navy, red, green, Kelley green, wine and royal blue. Sizes 26 to 32.

Joseph Horne Co., DOWNSTAIRS

Sale! Advance Styles HATS 94c

Almost any face, young or mature will find the new Brimmed style flattering! And because they're priced so low, they're worth a special trip to town. Pedaline straws and sisol cloths are features with off-the-face styles in softee fabric. Plenty of black, navy, brown and pastel shades including white. All head sizes.

Joseph Horne Co., DOWNSTAIRS

Silk! Adjustable-Strap SLIPS $1.68

Bias cut or Four Gore slips in California or bodice top styles. There's a beautiful selection of imported lace yokes—really irresistable at this lower-than-usual price. Adjustable straps, too, and that's another reason for wanting them. Sizes 34 to 44 in white and Tea-Rose.

Joseph Horne Co., DOWNSTAIRS

Girls' New Spring Dresses $1.95

Bright colorful dresses that every young miss from 7 to 14 will rave about. And they're right for wear right now under dark coats. Rough crepes, with blouse and necklines of prints and plaids. Many are attractively trimmed with contrasting colors on sleeve. Navy, brown, green and red.

Girls' Muslin Princess Slips 38c

Hand-made Baby Creepers 88c

Joseph Horne Co., DOWNSTAIRS

New Girdles Designed by Madame Grace $2.50

A figured batiste semi-stepin girdle, lightly boned in front. Has a two-way stretch back. Made with two pairs of looped garters and is 14 inches long. Sizes 25 to 32.

Joseph Horne Co., DOWNSTAIRS

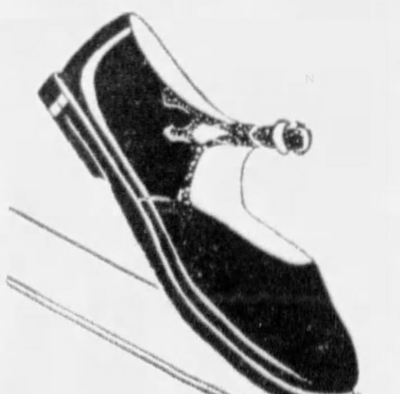

Safe! Comflex SHOES For Children $1.95

Comflex shoes are designed to allow natural growth of the feet. The soles are of real, live leather—guaranteed to wear 60 days or shoes will be resoled free of charge.

Widths A to D
Sizes 8½ to 2

Joseph Horne Co., DOWNSTAIRS

Advance Sale!

2200 Pairs

Brand New Spring Shoes

$2.95

New High Styles

Stitched styles and pumps in all the new leathers. Louis, Cuban and Continental heels. Styles that have never been shown before—most of them reproductions of exclusive French models.

Street Shoes

Straps, Pumps and Oxfords in black kid, brown kid, mandrucca calf, tan calf and two-tones.

Opera Pumps

In black, brown, blue, white, patent colt, lizard calf. Made on narrow-heel lasts with high arch, fitting securely at heel.

Crushed Leathers

The new blues, built-up heels, ring-lizard calf, beige, grey, browns, black kid and patent colt. Sizes up to 9, AAA to C.

Companion Sale!

Full-Fashioned Silk Stockings 65c

Sheer, clear chiffon stockings with cradle soles and French heels! These are carefully reinforced, to give you better wear than the average chiffon hose. Taken from our regular 95c group and reduced!

Joseph Horne Co., DOWNSTAIRS

ELITE LAUGHS AS OPERA GETS 'GRAND' SOCK

Universal Service.

HARTFORD, Conn., Feb. 9.—"Four Saints in Three Acts," one of the strangest musical spectacles ever produced on any stage, had its world premiere last night in the auditorium of the New Avery Memorial Museum.

The music was written by Virgil Thomson to the libretto of Gertrude Stein. Both are American writers who have lived for years in Paris.

The scenery for this modern opera is made of cellophane of various shapes and patterns. Almost continuous change of lighting takes the place of the usual changes in sets. The cast is made up entirely of Negroes, who were chosen because the composer believes their diction and singing clearer than those of whites.

THREE ACTS ARE FOUR

The opera, despite its title, proved to be in four acts and a prologue. Instead of four saints, there were more than 30 saints in the cast. The story was not intelligible except to those who were initiated into the mysteries of the style of Gertrude Stein. Here is how the libretto begins:

"To know to know to love her so.

"Four saints prepare for saints.

"It makes it well fish.

"Four saits it makes it well fish.

"Four saints prepare for saints it makes it well fish it makes it well fish prepare for saints."

And so forth.

'GOES PATRIOTCIC

Late in the prologue the whole cast suddenly breaks out into:

"My country 'tis of thee, sweet land of liberty, of thee I sing."

Just what this had to do with the dramatic situation was hard to say, but it did not matter seriously. The whole prologue, as near as the uninstructed spectator could make out, was a sort of Sunday school picnic.

This spirit was frequently interluded with a more devotional atmosphere which appeared often throughout the opera. The religious mood was intensified by the orchestration, which had a piano accordion to simulate the harmonium.

HYMN-LIKE MUSIC

The chorus and cast periodically broke out into hymn-like music, and with equal regularity suddenly changed to joyous, almost jazzy, tunes.

The principal characters are St. Ignatius and St. Teresa. The latter is played simultaneously by two members of the cast, as if to unfold a dual personality. There are two other important characters called "Compere" and Commere," whose principal purpose is to help tell the story, something after the fashion of a Greek chorus.

AUDIENCE LAUGHS

The extraordinary effect is enhanced by curious gestures of the players, unusual posturings, and intentionally stodgy dances.

Last night's audience, which included many distinguished musicians and socially distinguished persons, took the performance partly in jest, partly seriously. Entering into the spirit of the opera, it watched and listened intently, occasionally bursting into applause in the middle of a scene, at other times laughing outright at some mock seriousness.

All the characters on the stage, however, played their roles with the utmost seriousness.

After playing for five performances in three days to sold-out houses in Hartford, the opera is scheduled to go to New York City, where it will open a two-week engagement at the Hudson Theater on February 20.

FIRST WOMAN GETS BOK PRIZE

PHILADELPHIA, Feb. 9.—(AP.)—Dr. Lucy L. W. Wilson, a high school principal, is the first woman to win the Philadelphia award for distinguished service—$10,000 in cash and an illuminated scroll.

Founded in 1921 by the late Edward W. Bok, the award was given to Dr. Wilson last night for "constructive work in the individualization of instruction."

The board of trustees on the scroll said that the South Philadelphia high school for girls, which she directs, is well known throughout the nation for this individualization, "laboratory methods in all subjects as well as science, the responsible use of free time and recognition of the importance of experience as the bedrock for the development of character and citizenship qualities."

A native of St. Albans, Vt., Dr. Wilson has been principal of the school since 1916.

Woolworth Cousin's Widow Dies at 61

NEW YORK, Feb. 9.—(AP.)—Mrs. Fred M. Woolworth, widow of a cousin of the late F. W. Woolworth, founder of the five-and-ten-cent stores, died yesterday after a long illness, in her 61st year.

Before her marriage Mrs. Woolworth was Miss Velma Bailey, of Portland, Me. Her husband, who died in 1923, went to England in 1909 and established a Woolworth chain there.

CAPUDINE

for *It's already dissolved*— Gives quickest relief from pain. Banishes nervous strain. Brings peaceful relaxation. 10c, 30c, 60c, pint sizes and at founts.

HEADACHE

Heart-Y Chocolates **59c** lb. A heart for your Valentine. Hand-dipped Chocolates included. (½-lb. heart box of Chocolates, 29c.) —STREET FLOOR

ROSENBAUM'S

SIXTH, LIBERTY AND PENN — ATLANTIC 4500

Lovely Valentines **5c** and **10c** Sentimental sayings, for all the sweethearts of the world. Favors for your Valentine party, too. —STREET FLOOR

Save By Replenishing Your Needs at February Prices

STORE OPEN SATURDAY TILL 6 P. M.

Sensational Sale of Boucle Frocks

Five Stunning Models at a Very Low Price!

$9.75

Imagine ***genuine boucles*** at this low price . . . at the very height of their popularity! Is it any wonder we call this a sensational sale?

Colors:

Beige
Sea Blue
True Blue
Indian Melon
Tropez Green
Mandarin Rust

Clever two-piece models . . . with decorative bows . . . with high necklines ending in tassel ties . . . in slenderizing surplice style. You'll love the styles . . . the fine quality of the yarn . . . the gorgeous colorings! In sizes 14 to 44.

The model sketched is a dressy style for misses . . sizes 14 to 20.

—SPORTSWEAR SHOP, SIXTH FLOOR

Suspender DRESSES

Of Wool Flannel are New!

$2.95

8 to 14-year girls like these because they may be had in such pretty bright shades and because a variety of blouses can be worn with them. Girls' dressy silk frocks also included at $2.95

—SEVENTH FLOOR

Tots' and Girls' COATS Reduced!

Drastic reductions to move them immediately.

(Girls' Sizes 7 to 16 Years)

10 Girls' $10.95 Coats, $ 6.75
18 Girls' $16.95 Coats, $10.95
8 Girls' $22.50 Coats, $14.95
4 Girls' $29.75 Coats, $19.95

Tots' 2 and 3-Piece Sets of Tally-Ho Cloth

(Sizes 2, 3 and 4 Years)

35 Tots' $12.95 Sets . . $8.50
20 Tots' $10.95 Sets . . $6.50

—SEVENTH FLOOR

When These are gone—we do not expect to duplicate these values. The second shipment . . . the last of a special purchase of 512 suits . . . has arrived for Saturday.

MEN'S $27.50 to $32.50 SUITS $21.50

NRA

These are mighty good suits for the money. The way men enthusiastically bought them last Saturday proved the unusual value. The last shipment brings the same good values for this repeat sale. Authentic weaves and shades. All sizes.

CLEARANCE

Men's $25, $30, $35 OVERCOATS **$19.50**

Not our entire stock . . . a group of men's overcoats greatly reduced for clearance. Variety of styles in sizes for regulars, shorts and longs.

—SECOND FLOOR

Tricorne Triumph

. . . a young version of a hardy perennial

$5

. . . and a perfect hat for meeting Spring halfway! Young and flattering as can be, with the new four-point effect . . . counting the one that dips over the forehead! New crystal-ribbed straw fabric.

—MILLINERY, FIFTH FLOOR

$1.95 PATENT

Outstanding in These Gorgeous New

Spring Hand Bags

Shining examples of the new Spring designs and colors. Also calf and grain leathers. Red, navy, beige, and white and black. Choose for Valentine Day.

—STREET FLOOR

MEN! . . . A Master Purchase

400 Pairs of New Spring Oxfords Purchased From One of Brockton's Best Men's Shoe Factories

New $7.50 . . . and . . $8.50 OXFORDS

Spade or Custom last, also modified English last; wing or straight tips

This prominent manufacturer makes only shoes to sell for $7.50 and $8.50 and better. Therefore we promised we would not advertise his name at this special price. Six smart styles: four in black and two in tan; genuine Calfskins and Galluns Norwegian.

$5.95 —SECOND FLOOR

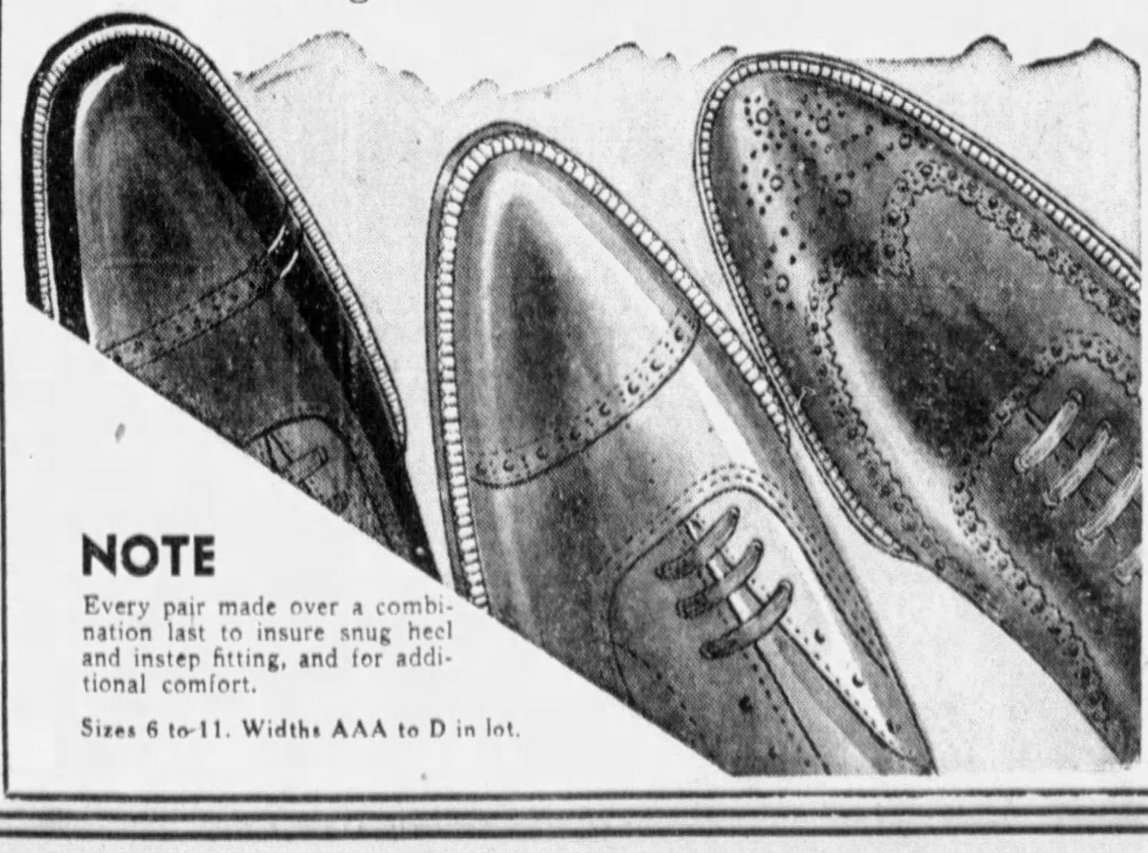

NOTE

Every pair made over a combination last to insure snug heel and instep fitting, and for additional comfort.

Sizes 6 to 11. Widths AAA to D in lot.

Men's Shirts

Continuing the Big Sale—Saturday

$1.10

A "Dollar-Ten" is an extremely low price for these broadcloth shirts. Painstakingly made. A Valentine gift any man will appreciate. Collar attached in green, blue, tan, gray, white; neckbands in white. All sizes.

Men's "Rensello" Pajamas

Popular styles in two-tones and solid colors. Sizes A, B, C, D. (3 for $3.25) **$1.15**

—ROSENBAUM'S STREET FLOOR

Durable Gladstones

With Strong Steel Frames

$3.95

A very low price for a steel-frame bag. With corner protectors, compartments, and every convenience. 24-inch size.

—FOURTH FLOOR

PICTURES PROVE DEFENSE NEED --ROBINSON

Universal Service.

WASHINGTON, Feb. 9.—In a spirited Senate plea for a treaty navy, Senator Arthur Robinson (Rep.), of Indiana, characterized the uncensored war pictures now appearing in the Hearst papers as a telling argument for national preparedness. He said:

"A graphic picture of the horrors and ravages of war is presented in the photographs of the World War now appearing in the Hearst newspapers.

"These illustrations convince any thinking person of the futility, tragedy and terror of the thing called war, but they also warn us to be prepared so that no other nation will attack us and involve us in another terrible struggle.

"I think these newspapers which are giving the country an opportunity to see these photographs — tragic and horrible as they are—ought to receive the commendation of the country."

He quoted from editorials in the Hearst papers advocating national preparedness.

Robinson told the Senate:

"With war clouds hovering the earth today so clearly indeed that they are unmistakable and within the vision of everybody, I thought it might be timely to invite the attention of the Senate to some of the horrors of war and to some of the methods of escaping those horrors.

"The question rises how may we avoid war in the future? If a nation is prepared for war we shall find very few if any aggressors undertaking to tempt that nation into conflict.

"One never attempts to pick a fight with one who is able to defend himself. In the broader scale as between nations it works the same way."

Officer Gives Warning On Failure to Prepare

Photographs Show What Might Occur To America

Properly prepared to ward off aggression, the United States would be less subject to attack and subsequent war, Maj. E. L. Hubbard, unit instructor of the 308th Cavalry, said today as he lauded the Sun-Telegraph's pictorial resume of the World War.

Pointing out that "a thug will always think twice before jumping on a big man," Hubbard declared that a reasonable degree of military strength is "an excellent form of anti-war insurance."

Of the series of uncensored war pictures being published daily and Sunday in the Sun-Telegraph, he said:

"I think the idea is excellent. The pictures show very clearly what might happen if we were caught unprepared.

"It must be obvious to anyone that proper preparedness would lessen our chances of becoming involved in a war."

Maj. Hubbard urged a sympathetic attitude on the part of the people to the War Department's program for building an adequate national defense. The department advocates only a reasonable degree of preparedness — not an enormous militaristic machine — Hubbard emphasized, commenting:

"Its program is the result of years of careful study by qualified men who know what they're talking about. Some of the soap-box orators who advocate complete disarmament are not always so well qualified."

Inadequate training is directly responsible for many casualties in war, in the opinion of Capt. James J. Firestone, unit instructor, Quartermaster and General Troops, who cited the battlefield photographs as constructively educational. He added:

"I have seen active service under conditions resultant from inadequate training, and the results depicted in these war pictures should be a constant reminder to the public to support an adequate national defense.

"No one can say what is an adequate national defense but the War Department, however, because the general staff of that department is eventually responsible for the operation of a successful defense."

CRIPPLES SENT BOY'S PENNIES

International News Service.

TONAWANDA, N. Y., Feb. 9.—Jimmy Heller, 9, was a proud youngster today.

The boy received a letter from President Roosevelt acknowledging a contribution of 21 cents which Jimmy made to the President's Warm Springs Foundation fund for crippled children.

The President's letter said:

"My dear Jimmy:

"I am deeply touched, not only by your thought of me on my birthday, but also for your wanting to help in the work which we are doing for crippled children."

'DIZZY' FLIGHT WINS MEDAL

International News Service.

NEW BRITAIN, Conn., Feb. 9.—John H. Hadigan, aviator, today marked a circle around February 13 on his calendar.

For on that date Hadigan is going to get a big gold medal from the board of police commissioners for what he admits was "one of the dizziest flights" he ever made.

Some time ago, a local businessman found on his doorstep a box containing a carrier pigeon and a note.

The note informed him he was to place $1,000 in a container attached to the bird, release the pigeon and keep quiet—"or else."

The extortion victim informed police. Hadigan heard of the demand.

Hopping into his plane, he took off and waited until detectives released the bird, after staining its wings a brilliant blue to aid the pursuit. Hadigan said:

"I trailed the bird in a circling flight, for about 15 miles. Then I watched it shoot down to a green shed in the central part of town. I flew back to the airport, hopped out of the ship, picked up a car with detectives and led them to the shed."

Dance, Card Party For Church Benefit

A pre-Lenten dance and diamond card party will be held in the Bryn Mawr auditorium, East End, Monday night, is sponsored by a committee for the benefit of the St. John the Baptist Church.

RAND'S

Original Deep Cut Rate Drug Stores

260 Fifth Ave.	432 Market St.	228 Diamond St.	East Liberty 6003 Penn Ave.
One door from Wood Street	Opposite Van Dyk's	Opposite Donahoe's	One door from Highland Ave.

Giant Value DRUG SALE

FRIDAY, SATURDAY AND MONDAY

This beautiful mixing bowl or a beautiful pickle dish (handy items for every kitchen) are yours with every 75c purchase or over at our drug counters.

ASK FOR ONE

50c Pepsodent Tooth Paste	34c
10c Lifebuoy Soap 4 for	23c
Bayer's Aspirin—100's	59c
50c Kreml Hair Shampoo	29c
10c Palmolive Soap 5 for	23c
$1.00 Pepsodent Antiseptic	69c
American Mineral Oil (Quart)	39c
60c Italian Balm	42c
50c Phillips' Milk of Magnesia	34c
40c Empirin Comp., B. & W.	29c
$1.25 Father John's Medicine	83c
$1.00 Nujol (Pint)	63c
Rubbing Alcohol (70%—full pint)	19c
Probak Razor Blades—5's	25c
50c Williams Shave Crm., double size	34c

HOT WATER BOTTLE (1-Year Guarantee) **49c**

8 OUNCES Castor Oil	33c
5 POUNDS Epsom Salts	19c
100's Hinkle's Pills	13c
1-OUNCE TUBE Zinc Ointment	16c
4 OUNCES Cascara Sagrada	36c

Elastic Stockings Light and Heavy Weights Guaranteed **1.98**

25c Palmolive Talcum	11c
$1.25 Caroid and Bile Tabs	89c
$1.00 Squibb's Cod Liver Oil	79c
Colgate's Tooth Paste (giant tube)	33c
60c Pertussin Cough Syrup	49c
50c Feenamint (laxative)	39c
30c Hill's Cascara Quinine	17c
75c Vapex (inhalant)	49c
75c Baume Bengue	49c
$1.25 Absorbine Jr.	89c
35c Vick's Salve	27c
10c F & F Cough Drops	6c
Breakfast Cheer Coffee (1 lb.)	28c
Westinghouse Light Bulbs (15, 30 and 60-Watt)	10c
50c Pepsodent Junis Cream	37c

McCREERY'S

WOOD ST. AT SIXTH AVE. ATLANTIC 4600

Opening Special in the New Shoe Craft Shop

Half-Soles and Rubber Heels

for men's and women's shoes **95c**

Fine flexible pliable leather soles attached through a special cementing process which requires no nailing or stitching. Women's shoes re-soled, re-lasted and re-shaped.

For men's shoes ... prime quality oak soles and high-grade rubber heels. Fine materials applied with skilled workmanship ... make this an outstanding value.

Suede Shoes Dyed to Smooth Black Leather

(McCreery's—Shoe Craft Shop—Fourth Floor)

Your Voice is You ....

Telephone your invitations. There's no waiting for replies; no uncertainty as to whether friends can accept. Spoken invitations are far more friendly — because your voice is you.

It costs very little to telephone friends in nearby towns. You can call 18 miles for 15 cents; 30 miles for 25 cents.

FRIEND'S

908-910 PENN AVE.—PITTSBURGH

Open Sat. Night

Added FEBRUARY Sale Attraction JUST FOR TOMORROW

$5 Delivers Any Suite

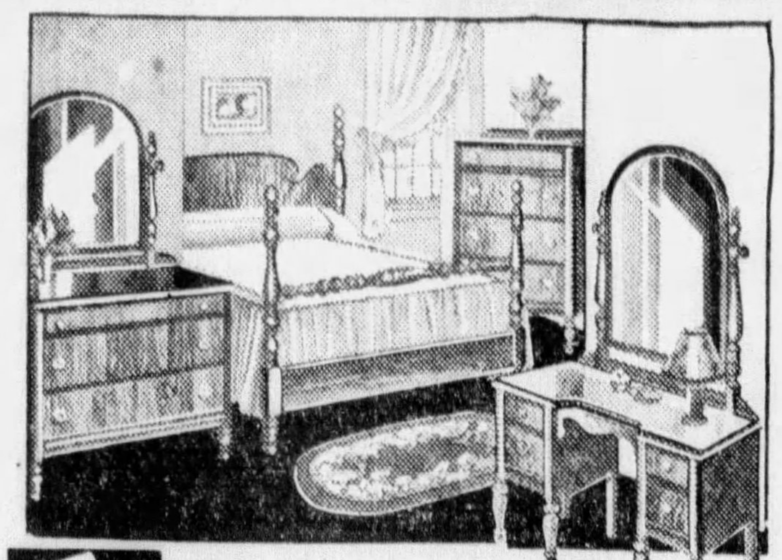

$5 DELIVERS **This 4-Pce. Bedroom Amazingly Low Priced..** **$54**

Only in an event such as our February Sale could you find such a bargain as this Bedroom Suite! 4 pieces, mind you, including walnut finish Dresser, Vanity, Chest and Poster Bed. Tomorrow only!

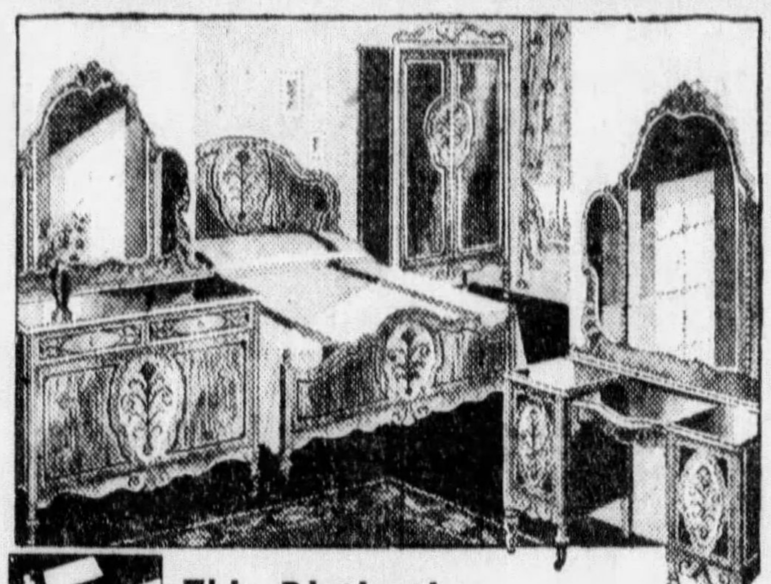

$5 DELIVERS **This Distinctive 4-Pce. Bedroom Suite..** **$95**

A suite of excellent proportions with striking overlay decorations contrasted with genuine walnut veneers. Includes Triple-Mirror Dresser, Vanity, Bed and Wardrobe—at a price that suggests you buy immediately!

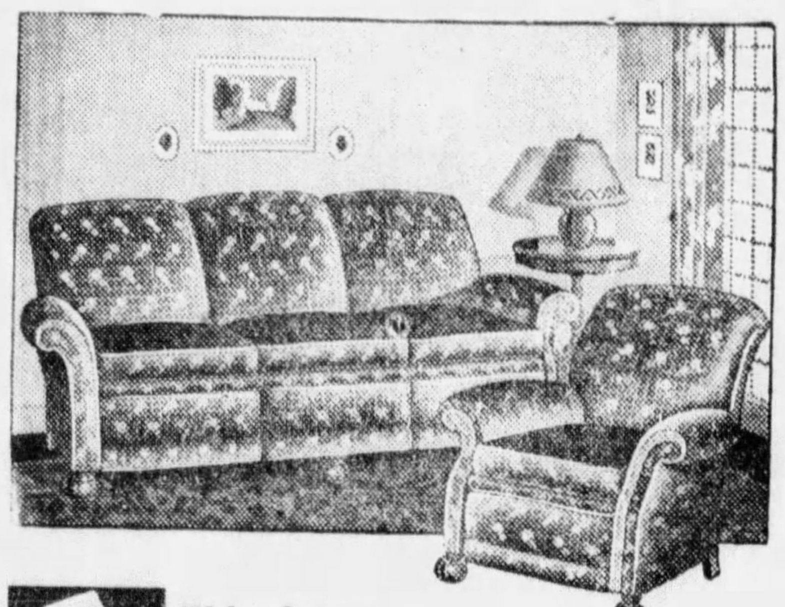

$5 DELIVERS **This Smart 2-Pce. Living Room Suite....** **$49**

With a value like this at hand, you certainly shouldn't put off buying. Enjoy the comfort of this good-looking overstuffed suite while paying for it on Easiest Payments! Sofa and Lounge Chair. Tomorrow only!

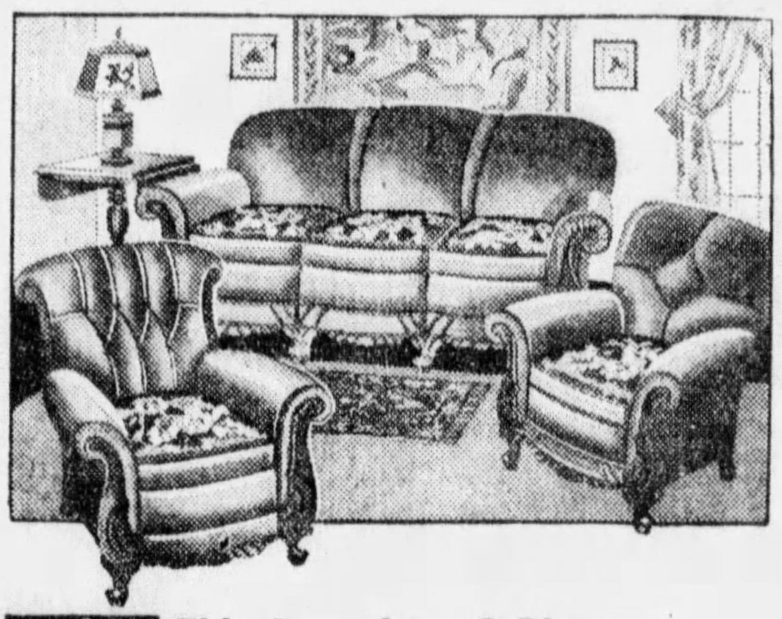

$5 DELIVERS **This Luxurious 3-Piece Mohair Living Room Suite....** **$85**

There will be a real thrill in owning a suite of such graceful charm and style—and a real thrill in saving if you buy the Sofa and both Chairs while our February Sale reductions are in force. 100% Mohair.

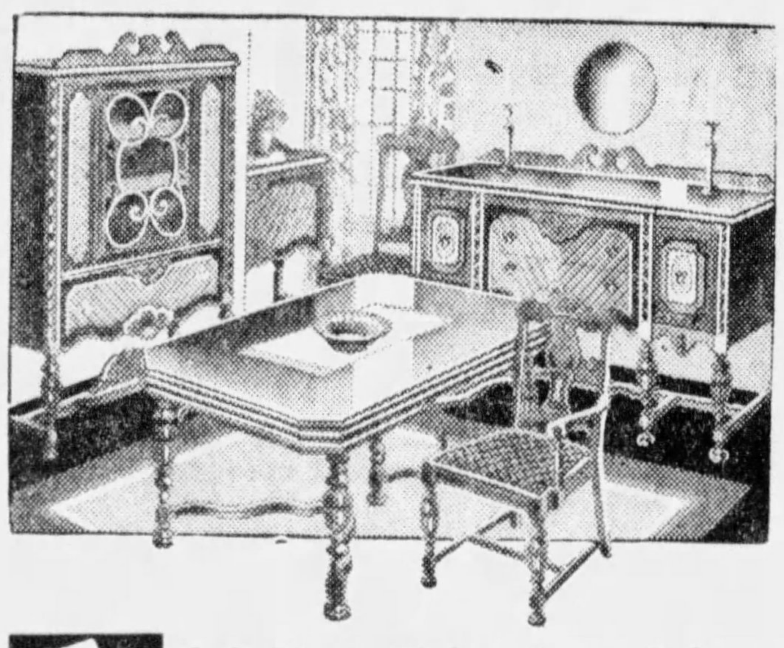

$5 DELIVERS **A 9-Piece Dining Room Suite of Charming Style..........** **$89**

A February Sale high-light. The smart choice for distinctive dining rooms, this modern looking group with its expert treatment of selected walnut veneers. Extension Table, Buffet, China Cabinet and 6 Chairs.

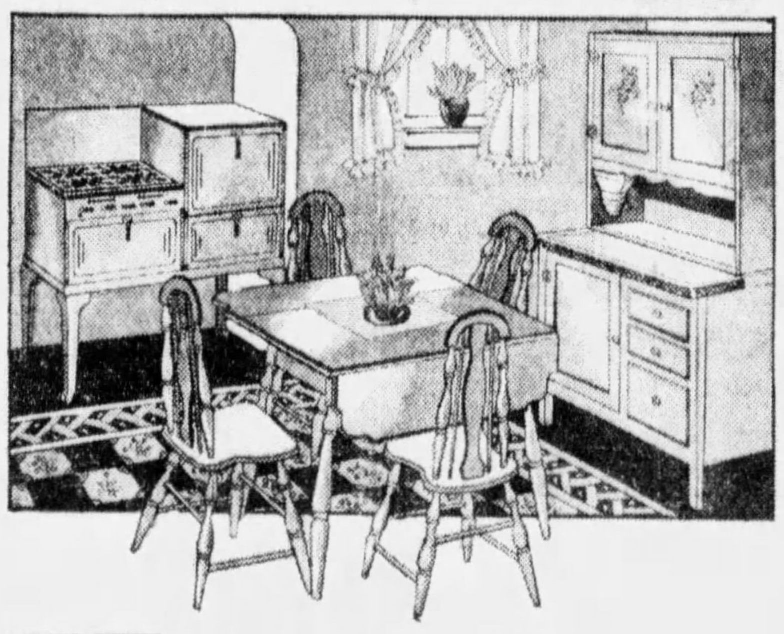

$5 DELIVERS **This Appealing 7-Piece Kitchen Outfit..........** **$69**

All the major pieces you require for a modern up-to-date kitchen at a low price you may never equal. Full porcelain Cabinet Gas Range, Green and Ivory Kitchen Cabinet and a 5-piece Breakfast Set. Easiest Terms. Complete for $69.

$7.95 Set of Double Drain Tubs *Included With This* **APEX Washer $44.50**

A sale of home demonstrator washers that you can hardly tell from new! $59.50 is the original price, but tomorrow our price is $44.50 AND we include a set of $7.95 Double Drain Tubs!

Easiest Payments!

The Drain Tubs are made of rolled steel and galvanized. Complete with hose, hook and stopper.

RCA, GE, Westinghouse Licensed 7-Tube Superheterodyne $28.75

Not to be outdone by outstanding value-giving in furniture during this February Sale, our radio department offers this sensational special for tomorrow. A 7-tube Superheterodyne Console complete with RCA tubes for $28.75.

Easiest Payments!

Trade in Your Old Radio!

THE PITTSBURGH SUN-TELEGRAPH WANT-ADS BRING RESULTS

STATE SECOND IN RUM TAX

WASHINGTON, Feb. 9.—(AP.)—Seventeen states were shown by the internal revenue bureau today to have paid more than a million dollars each in liquor taxes last year. Total collections amounted to $137,906,015.

New York contributed the largest amount, $27,434,971, while Pennsylvania was second with $19,690,128. Wisconsin with $16,498,761 and Illinois with $12,630,734 were third and fourth. No other state paid more than 10 millions.

Other states paying more than a million include:

Ohio, $6,963,220; Maryland, including District of Columbia, $4,347,372; Kentucky $3,451,251.

Collections in other states include: West Virginia $66,746.

DERN TO SPEAK AT FETE HERE

National observance of the Delta Tau Delta fraternity's seventy-fifth anniversary will be held in Pittsburgh March 3 with Secretary of War George H. Dern among the speakers.

The fraternity was founded at Bethany College and this city was selected because of its proximity to the school. A banquet meeting will be held at the Hotel Schenley. Norman McLeod, former national president, is national committee chairman. George A. Doyle heads the local committee.

for
Valentine
(Wednesday, February 14)

Elie Sheetz
Martha Washington Candies

HOME-made goodies . . . nutted centers . . . chocolate coatings milky or tantalizingly bitter-sweet. Give these for Valentine, and you are giving a choice gift. Choose from our large selection — and buy all your party confection needs here.

Heart-shaped boxes attractively packed

50c to $5

We attend to the details of packing and shipping candy anywhere.
Just leave your order.

520 Wood St.
ATlantic 5876

'Front Page' DRAMAS

TUNE IN ON THESE STATIONS TODAY:

WLBW, Erie, Pa. 9:00 P. M.
WJAC Johnstown, Pa. 5:15 P. M.
WADC, Akron, O. 7:45 P. M.
WHBC, Canton, O. 2:00 P. M.
WAIU, Columbus, O. 7:15 P. M.
WALR, Zanesville, O. 8:00 P. M.
WOBU, Charleston, W. Va. 5:15 P. M.
WSAZ, Huntington, W. Va. 1:30 P. M.

TOMORROW

WMMN, Fairmont, W. Va. 7:00 P. M.
WWVA, Wheeling, W. Va. 5:45 P. M.
WCAE, Pittsburgh, Pa. 7:45 P. M.

Presenting

"THE LITTLE GUILLOTINE"

with

DENIS GURNEY

Well known on English and American Stage.

A thrilling story of the Paris police and the surprising solution of a mysterious crime.

Based on an article in the

AMERICAN WEEKLY MAGAZINE

Distributed With the

SUNDAY SUN-TELEGRAPH NEXT SUNDAY

Readers Look To McCREERY'S in Search of the BEST VALUES Money Can Buy!

Even Little Girls Like Their . . . .

Frocks

In "ABC" Prints

$1.95

The young miss from 7 to 10 can't think of anything better than these ABC printed percales with nice pique collar, puff sleeves and bloomers to match . . . while her older sister (10 to 16) can choose either matelasse seersuckers, dimities, broadcloths, or the very popular tailored shirtmaker style. *All are washable!*

(McCreery's—Fifth Floor)

Hi, You Junior Miss . . . Here's Swank

Sporty Tweed Suit **$17.50**

You'll practically "live in it" this Spring! A slim skirt and a nonchalant swagger coat. Sketched, mandarin orange. Sizes 11 to 17.

1934 Shirtwaist Dress . . . **$12.50**

Turn to any fashion page and you're sure to find the shirtwaist frock . . . *it's a riot* . . . striped top and darling 'kerchief collar! Navy or brown. Sizes 11 to 17.

(McCreery's—College Shop—Third Floor)

"TURNABOUT"

a 1934 epic by Draper the Hatter

$3.95

Yes, these are all the *same* hat, but with a different slant . . . wear it swagger with your tweeds, breton with your silks, upstart with your dress coat—*it's the hat of hats!* Man-tailored and in every possible headsize. Black, navy, brown, and pastels.

(McCreery's—Fourth Floor)

45 POUNDS OF

American Oriental Rug... $35

- The maker's name cannot be disclosed because the price is so low . . . but the quality is assured . . . colors woven through to the back like real Orientals.
- The weight alone tells their worth . . . 100% wool face . . . Oriental designs faithfully reproduced in rose, tan, taupe, black and red.
- A companion sale event planned with as much foresight as the February Furniture Sale.

(McCreery's—Sixth Floor)

Two-Initial Bags

in smart new Spring leathers **$1.95**

Copies of the season's imported successes! Made to sell for more. Many with those practical zipper closings. Patent leather, smooth calf, grained leather. All new Spring colors including black, brown and navy.

(McCreery's—Street Floor)

Children's Imported Anklets and Half Sox

3 Prs. 95c

It's a bargain, Mothers! Regular 50c to 65c lisles at a special purchase price. Candied stripes, meshes, plain styles with fancy tops. Beige, brown, tan, navy, red, white with black.

(Street Floor)

Boys' Socks Sturdy 7/8 length socks with elastic top . . . serviceable for school and play. New all-over patterns in an assortment of colors. . . . . **4 Pairs $1**

(Fifth Floor)

Gardenia Neckwear

Spring-like as it sounds!

$1.95

Of soft taffeta . . . demure and fresh as the season itself! 4 devastating styles in a variation of ruffled bibs . . . buttercup yellow, turquoise blue, delicate pink, white . . . swathe your neck in charm.

(McCreery's—Street Floor)

clearaway!

MEN'S SUITS and O'COATS

$20

Season end lots from our regular stocks . . . all emphatically reduced for immediate disposal. Glance at the size charts below, see if your size is there, then rush in and save yourself a pretty penny. *No exchanges, credits or returns . . . all sales final!*

CHOOSE FROM THESE 162 SUITS

Sizes	35	36	37	38	39	40	42	44	46	48
Regular	4	4	6	15	10	13	7	10	5	1
Short		1	4	5	6	5	6	7		
Long			2	7	6	3	8	5		
Stout				3		2	3	7	1	
Short Stout						2	2	2		

EXTRA TROUSERS, $3.75

CHOOSE FROM THESE 102 OVERCOATS

Sizes	34	35	36	37	38	39	40	42	44
Regular	4	6	8	10	13	15	15	3	3
Short	1	1	1	4	4	4	4	1	
Long				1		2	2		

(McCreery's—Men's Clothing—Seventh Floor)

BLACK COATS

that will be the foundation of your next Winter wardrobe

$39.75
$49.75
$59.75

So why not buy it now at these generous savings? Well tailored and trimmed with Persian, caracul, kit fox, skunk, and Hudson seal. Slenderizing styles in sizes 33½ to 45½.

(McCreery's—Fashion Salons—Third Floor)

February Sale Priced!

New Gate-Leg Tables.. $12.75

Constructed of selected cabinet woods and finished in rich brown mahogany—8 legs, rectangular top that opens to 36x48 inches—excellent for the living room or dinette.

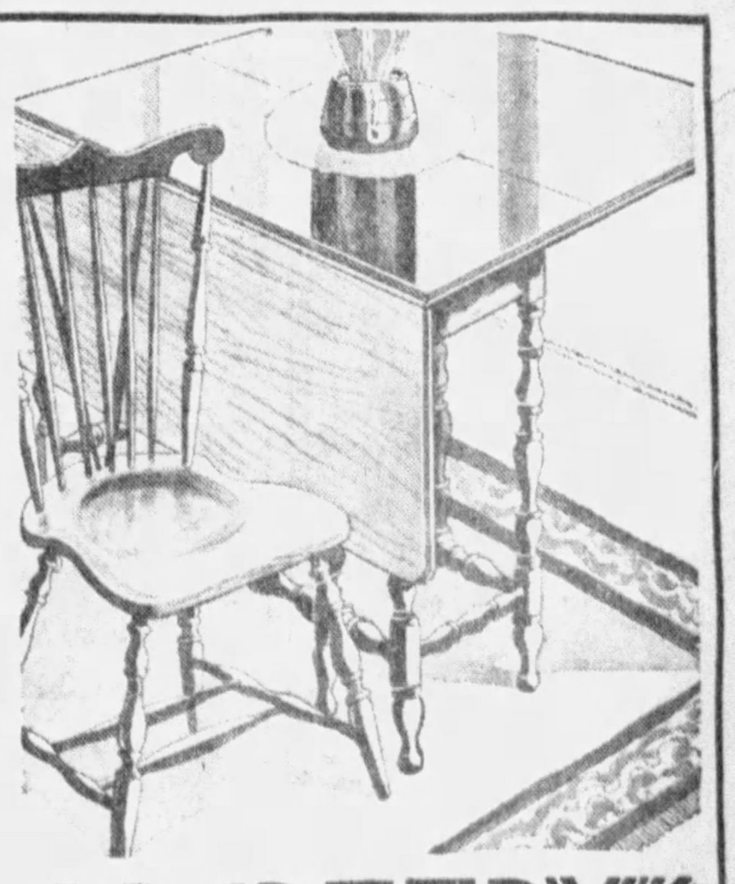

Windsor Chairs

$2.95

In walnut or mahogany finish . . . sturdily constructed with back brace . . . just large enough for that vacant corner space in the living room or a perfect match for the dinette table.

(Furniture—Eighth Floor)

NRA

McCREERY'S
WOOD ST. AT SIXTH AVE. ATLANTIC 4600

MELODIES' INAUGURAL -:- 'The Marching Song' Dramatization -:- AIR FEATURES

Jack Whiting, Maude Adams On Radio

The inaugural program of the new Marvelous Melodies series, starring Jack Whiting, Jeannie Lang, the Three Rascals and Jack Denny's orchestra, is heard over WJAS this evening at 9:30.

Whiting is a Broadway musical comedy favorite; Jeannie giggles and gasps and squeaks as usual with musical relief by the Rascals and Denny's musicians.

* * *

Mae West's sister, Beverly, in town for a theater engagement, sings over KDKA tonight at 6:02. Col. Hedges figures his announcers and technicians will need the two extra minutes to compose themselves after sister Beverly enters the studio. (See picture.)

* * *

One of the greatest 'cellists of the times, Felix Salmond, begins a series of recitals over KDKA tonight at 10.

* * *

SEA SONGS

Rosario Bourdon's Concert Orchestra plays a medley of sea songs, and Jessica Dragonette sings "In a Luxembourg Garden" over WCAE tonight at 8.

* * *

For her dramatization over WCAE at 9:30 tonight, Maude Adams has chosen "The Marching Song," short play about a Russian girl whose lover goes to war, is thought to have been killed, but comes home after the manner of Enoch Arden.

* * *

Dr. Jarvis Cotton, of Waverly Presbyterian Church, speaks over WWSW this afternoon at 5:30, discussing "The Dybbuk" from a Christian viewpoint.

"The Dybbuk" is to be presented on the YMHA stage Sunday and Monday nights.

True Detective Story On Air

"The Little Guillotine," real life story of a famous European detective, who solved a series of murders that once held all of Europe aghast, is heard over the air this afternoon and evening.

Dramatized from an article appearing in next Sunday's American Weekly, big feature magazine distributed with the Sunday Sun-Telegraph, "The Little Guillotine" is broadcast over WSAZ, Huntington, W. Va., at 1:30 p. m.; WHBC, Canton, O., 2 p. m.; WALR, Zanesville, 5 p. m.; WJAC, Johnstown, 5:15 p. m.; WOBU, Charleston, W. Va., 5:15 p. m.; WAIU, Columbus, O., 7:15 p. m.; WADC, Akron, O., 7:45 p. m., and WLBW, Erie, at 9 p. m.

TEN BEST BETS

6:45—WJAS—Paul Gannon.
8:00—WCAE—Jessica Dragonette.
8:30—WJAS—March of Time.
9:00—WCAE—Waltz Time.
KDKA—Phil Harris.
9:30—WCAE—Maude Adams.
WJAS—Jack Denny.
10:45—WJAS—Mary Eastman.
12:00—KDKA—Marty Gregor.
12:30—WCAE—Hal Kemp.

Friday, February 9

4:15 P. M.
WCAE—Popular Tunes.
KDKA—Karen Fladoes.
KQV—Polish Program.
WWSW—Red Caps Quartet.

4:30 P. M.
WCAE—Norman Cloutier's Modern Orchestra.
WJAS—Naomi Gunst, pianist.
KDKA—Business News; Markets.
KQV—The Special.
WWSW—Pennsylvania History.

4:45 P. M.
WCAE—Sun-Telegraph Family—Children's Program. Jane A. White, director.
WJAS—Army Band.
KDKA—"Being a Father"—Dr. Emlyn Jones.
WWSW—De Malo Brothers.

5:00 P. M.
WJAS—Mickey Bell, songs.
KDKA—Babe Ruth Boy's Club.
WWSW—Around the Town.

5:15 P. M.
WCAE—Concert Artists.
WJAS—Enoch Light's Orchestra.
KDKA—Kiddies' Klub.

5:30 P. M.
WCAE—Tom Mix and his Straight Shooters.
WJAS—Jack Armstrong.
KDKA—The Singing Lady.
KQV—Old Sage.
WWSW—Ollie of Hollywood.

5:45 P. M.
WCAE—The "Wizard of Oz."
WJAS—Improve My Music Club.
KDKA—Little Orphan Annie.
KQV—Men About Town.
WWSW—Tivoli Rhythm Masters.

6:00 P. M.
WCAE—Sports Talk — James J. Long.
WJAS—Fran Eichler's Orchestra.
KDKA—Beverly West — Mae West's Sister.
KQV—Crazy Hill Billies.
WWSW—Walt Sickle's Sport Slants.

6:15 P. M.
WCAE—Program Announcement; Ruth Johnston, pianist.
KDKA—Sports Review; Weather.
KQV—Silent until 7:30.
WWSW—Husk O'Hare's Orchestra

6:30 P. M.
WCAE-WJAS — The Sun-Telegraph "Aircaster."
KDKA—KDKA Salon Orchestra.

6:40 P. M.
WCAE—Twilight Tunes.
WJAS—Modern Melody.

6:45 P. M.
WCAE—Black and White.
WJAS—Melodeers.
"Song at Eventide"
KDKA—Lowell Thomas.
WWSW—Heinz Krumpelman, tenor; Loretta Bergman, pianist.

7:00 P. M.
WCAE—Morton Bowe, tenor, and orchestra.
WJAS—Myrt and Marge.
KDKA—Amos 'n' Andy.
WWSW—Bill Marwood's Orchestra.

7:15 P. M.
WCAE—Dinner Concert, Ann Page, soprano; String Ensemble, direction Pierre DeBacker.
WJAS—Just Plain Bill.
KDKA—The Toppers Quartet.

7:30 P. M.
WCAE—Irene Castle's Own Story.
WJAS—Music on the Air.
KDKA—Potash and Perlmutter.
KQV—Gold Room Concert.
WWSW—Mildred Gardner and Jerome Rosenberg, violin duo.

7:45 P. M.
WCAE—The Goldbergs.
WJAS—Boake Carter News.
KDKA—True Stories of the Sea.
WWSW—Polish Aristocrats.

8:00 P. M.
WCAE—Jessica Dragonette, soprano, and Rosario Bourbon's Orchestra.

Jessica Dragonette, soprano, and the Cities Service quartet; Frank Banta and Milton Rettenberg, piano duo; Rosario Bourdon's Orchestra.

"Since First I Met Three"

Intermezzo from third act of "Jewels of the Madonna" .... Wolf-Ferrari
Orchestra.
In the Luxembourg Gardens .... Manning
Jessica Dragonette.
Medley of Sea Songs.
Cities Service Quartet.
Gavotte, from "Manon" .... Massenet
Orchestra.
Farewell to Our Little Table, from "Manon" .... Massenet
Jessica Dragonette.
Japanese Sandman.
Orchestra.
Lady of the Evenings, from "Ziegfeld Follies."
Frank Parker.
Selections from "The Band Wagon."
Ensemble.
Excerpts from "Romeo and Juliet" .... Tschaikovsky
Orchestra.
We Will Always Be Sweethearts, from "One Hour With You."
Cities Service Quartet.
Petite Valse .... Herbert
Orchestra.
Since First I Met Thee .... Rubinstein
Jessica Dragonette.
Jalousie .... Gade
Orchestra.
Sympathy, from "The Firefly" .... Friml
Duet—Dragonette and Parker.
(Hit of the day)
Orchestra.
Goodnight Sweetheart.
Ensemble.

WJAS—Barnyard Frolics.
KDKA—Don Bestor's Orchestra; Ethel Shutta and Walter O'Keefe.
KQV—Dr. Hugh Greer Carruthers.

8:15 P. M.
WJAS—Edwin C. Hill.
KQV—Jimmy and Bobby O'Brien.
WWSW—Duquesne-Thiel—Basketball Game.

8:30 P. M.
WJAS—March of Time.
KDKA—Dangerous Paradise.
KQV—Modern Melody.

8:45 P. M.
KDKA—Red Davis.

9:00 P. M.
WCAE—Waltz Time.
Frank Munn, tenor; Muriel Wilson, soprano, and Abe Lyman's Orchestra.
WJAS—Philadelphia Studio Orchestra.
KDKA—Let's Listen to Harris.
Phil Harris Orchestra with Leah Ray, blues singer.
KQV—Songs for Everybody.

9:15 P. M.
WJAS—Alexander Woollcott.

9:30 P. M.
WCAE—Maude Adams in Sketch; Victor Young's Orchestra.
WJAS—Marvelous Melodies.
KDKA—Phil Baker, comedian, and Roy Shields Orchestra.
KQV—Eddie Peyton's Orchestra.
WWSW—Henry Biagini's Orchestra.

10:00 P. M.
WCAE—First Nighter.
WJAS—Comedy News—Olsen and Johnson.
KDKA—Felix Salmond, English Cellist.
WWSW—Valley View Hill Billies.

10:30 P. M.
WCAE—Flying Dutchmen Orchestra, direction William L. Stoess.
WJAS—News.
KDKA—Honey Boy and Sassafras.
WWSW—Jack Davis' Orchestra.

10:45 P. M.
WJAS—Mary Eastman, soprano, with Concert Orchestra.
KDKA—Marty Gregor's Orchestra.

11:00 P. M.
WCAE—"The Lively Arts"—John Erskine.
KDKA—Weather; Sport Review.
WWSW—Earl Hines' Orchestra.

11:15 P. M.
WCAE—Freddie Martin's Orchestra.
WJAS—Freddie Rich's Orchestra.
KDKA—Art Farrar's Orchestra.

11:30 P. M.
WCAE—Interview between Robert La Follette, Jr., and Jay Hayden.
WJAS—Eddie Peyton's Orchestra.
KDKA—Charley Gaylord's Orchestra.

11:45 P. M.
WCAE—William Scotti's Orchestra.

12:00 Midnight
WCAE—Al Kvale's Orchestra.
WJAS—Don Redman's Orchestra.
KDKA—Marty Gregor's Orchestra.

12:15 A. M.
WCAE—Summary Football Rules Committee Annual Meeting.

12:30 A. M.
WCAE—Frankie Master's Orchestra.
KDKA—Adsters and Artists Ball—Will Ryshanek's Orchestra.

1:00 A. M.
WCAE—Weather.

Mae's Sister

Beverly West, who sings over KDKA tonight at 6:02 o'clock.

Jimmy Long Gives Sports Review

A review of the sports events of the week is heard over WCAE this evening at 6 o'clock, when James J. Long, dean of sports writers, goes on the air.

The Globe Trotter is heard over WCAE-WJAS at 12:15 and 2:15 p. m.

George Seibel aircasts over WCAE-WJAS at 6:30 p. m.

Valentines Exchanged On Air

By AIRCASTER

There are any number of "hereditary foes" in the kilocycle world.

Among the oldest, perhaps, are Rudy Vallee and Will Osborne, who maintain that status, in the public mind, whether or not they have become firm friends in the years that have passed since their rivalry began.

There are Crosby and Columbo, in case you've forgotten; Donald Novis and Morton Downey; Kate Smith and Mildred Bailey, and a score of others.

Such are the celebrities between whom sweet sentiments will be exchanged in what is to be NBC's first "gag" broadcast, in celebration of St. Valentine's Day, next Wednesday night at 11:30.

* * *

LOVE AND KISSES

The radio showmen have called the feature, aptly enough, "Love and Kisses."

With musical interludes, sentimental greetings will be read from Cantor to Rubinoff, Deems Taylor and Ray Perkins, Jack Pearl and his Sharlie, Ed Wynn to Graham McNamee.

If I may suggest a few others for the program builder-uppers to work on, why not include Ted Black and Guy Lombardo; Burns and Allen, and Block and Sully, Winchell and Bernie, Jessel and Cantor, Lahr and Durante, Himber and Glenn Gray, Lew White and Dick Leibert, etc.

* * *

Shirley Howard has sold an invention to a recording company by which dolls, effigies of the Baron, the Fire Chief, Joe Penner, etc., when a button is pressed will say, "Was you dere, Sharlie," "Listen to this, Graham," and "Wanna buy a duck?"

* * *

Frank Black, NBC music chief, has just completed a prosperity march dedicated to F. D. R. It's titled, "We're On Our Way."

GLOBE TROTTING

By LOUIS L. KAUFMAN

Hello, Ladies and Gentlemen:

The weatherman may talk of the frigid temperature all he wants, but the birds seem to think that spring is close at hand. Harry Dipple, Ross Township, reports a beautiful red bird on his front lawn. It might have been a robin but perhaps it was a cardinal.

* * *

If I caused an undue amount of excitement within the ranks of the "Numismatics" yesterday I'm sorry. Those six dollar bills that some one asked about are not worth from $25 to $50, but are worth only from 25c to 50c. Just a slight difference. Why bother about it?

Harry Williams, Oakland, lived in Cleveland at the time of his enlistment in the army. He was born and raised in Pennsylvania. If he gave a Pennsylvania residence at the time of his enlistment he is entitled to a state bonus. Ohio has already paid their soldiers' bonus. A man who receives a bonus from another state is not eligible for one in Pennsylvania.

C. E. Berry—You are entitled to Compensation if you gave a Pennsylvania address at the time of your enlistment for the Spanish-American War.

EARLY SATURDAY RADIO PROGRAMS

WCAE
6:45 A. M.—Health Exercises.
8:00 A. M.—Dick Leibert, organist.
8:30 A. M.—Cheerio.
9:00 A. M.—Morning Tunes.
9:15 A. M.—The Market Place.
9:30 A. M.—Bradley Kincaid.
9:45 A. M.—The Wife Saver—Alan Prescott.
10:00 A. M.—Skip, Step and Happiana.
10:15 A. M.—Morning Parade.
10:30 A. M.—Pittsburgh Traffic Court Hearings.
11:00 A. M.—Galaxy of Stars.
11:15 A. M.—The Vass Family.
11:30 A. M.—Down Lovers Lane.
11:45 A. M.—Talky Tim Healy.
12:00 Noon—Twenty-fourth Anniversary of the Boy Scouts of America—"A Call to Service." President Franklin D. Roosevelt, speaker; other speakers are Dr. James A. West, chief scout executive, and Walter H. Head, president of the Boy Scouts Service Band.
12:15 P. M.—Summary Football Rules Committee Annual Meeting.
12:30 P. M.—American Legion National Trade Revival Campaign.
12:45 P. M.—Missing Persons; Sailing the Airwaves.
1:30 P. M.—Motor News—C. H. Roth.
1:45 P. M.—Metropolitan Opera Company—World Premiere of Howard Hanson's "Merry Mount," with Mme. Goeta Ljungberg, soprano; Gladys Swarthout, mezzo-soprano; Edward Johnson, tenor; Lawrence Tibbett, baritone; Louis D'Angelo, baritone; Tullio Serafin, conductor; John B. Kennedy and Milton J. Cross, commentators.

KDKA
7:00 A. M.—The Musical Clock.
8:00 A. M.—Morning Devotions.
8:15 A. M.—Don Hall Trio.
8:30 A. M.—Lew White, organist.
9:00 A. M.—Breakfast Club.
9:30 A. M.—Style Service.
9:45 A. M.—Weather Report.
9:47 A. M.—Work-a-Day Thoughts.
10:00 A. M.—Edward MacHugh, Gospel Singer.
10:15 A. M.—Home Forum.
10:30 A. M.—Singing Strings.
10:45 A. M.—"Bobbie & Sue"—Helen Irwin.
11:00 A. M.—Pappy, Ezra, Zeke & Elton.
11:15 A. M.—Kiddies' Klub.
11:45 A. M.—Organ Melodies.
12:00 Noon—Fireside Songs.
12:15 P. M.—Honey Boy and Sassafras.
12:30 P. M.—Farm and Home Hour.
1:30 P. M.—Vic and Sade.
1:45 P. M.—Metropolitan Opera — World Premiere to Howard Hanson's "Merry Mount."

WJAS
7:30 A. M.—Early Risers.
8:00 A. M.—Musical Moments.
8:30 A. M.—Cheery Melodies.
9:00 A. M.—In Luxembourg.
9:45 A. M.—Meistersingers.
10:00 A. M.—Paul Mason Band.
10:30 A. M.—Helen and Mary.
11:00 A. M.—N. Y. Philharmonic Concert.
12:00 Noon—President Roosevelt to Boy Scouts.
12:30 P. M.—Barnyard Frolics.
1:00 P. M.—St. Patrick's—Rev. Cox.
1:30 P. M.—Musicale.
2:00 P. M.—Artists Recital.
2:15 P. M.—Virginia Seller, piano.
2:30 P. M.—Mayor LaGuardia.
2:45 P. M.—Dancing Echoes.
3:00 P. M.—Elmer F. Andrews, "Child Labor."
3:15 P. M.—Opera Manon from Paris.
4:00 P. M.—Saturday Music.
4:30 P. M.—Raginsky Ensemble.

KQV
7:00 A. M.—Household Musical Clock.
8:00 A. M.—Blue Ridge Mountaineers.
8:30 A. M.—High Spots of Yesterday.
8:45 A. M.—Phil Aston, songs.
9:00 A. M.—Modern Melody.
9:30 A. M.—Alicia Fuller, organist.
10:00 A. M.—The Blues Chaser.
11:15 A. M.—Crazy Hill Billies.
11:30 A. M.—Dr. Hugh Greer Carruthers.
11:45 A. M.—Black and White Rhythm.
12:00 Noon—Jack Hall, tenor; Alicia Fuller, pianist.
12:15 P. M.—Vincent Travers' Orchestra.
12:30 P. M.—Radio Review.
1:00 P. M.—Mischa Raginsky Ensemble.
1:30 P. M.—Harold Knight's Orchestra.
2:00 P. M.—Henry Montgomery, tenor.
2:15 P. M.—Matinee Club.
2:45 P. M.—Bertha G. White, soprano; Florence McCullough, pianist.
3:00 P. M.—Lee Rivers' Orchestra.
3:30 P. M.—Jimmy Bridges Ensemble.
3:45 P. M.—Val Varr, "Youth vs. Blues."
4:00 P. M.—Variety Time.

WWSW
8:00 A. M.—Listener's Corner.
8:30 A. M.—The General Store.
8:45 A. M.—Musicale.
9:00 A. M.—Lest We Forget.
9:30 A. M.—Dixie Dandies.
9:45 A. M.—Polly Put the Kettle On.
10:00 A. M.—Dixie Dandies.
10:15 A. M.—Kentucky Hill Billies.
10:45 A. M.—Babette and Rockabye Lady.
11:00 A. M.—Children's Party.
11:30 A. M.—News.
11:45 A. M.—Around the Town.
12:15 P. M.—Uncle Walt's Club.
12:30 P. M.—Lucky Birthdays.
12:45 P. M.—Show News.
1:00 P. M.—Luncheon Ensemble.
1:30 P. M.—Dad Winter's Plow Boys.
2:00 P. M.—Pittsburgh Musical Institute.
2:30 P. M.—Joe Schafer's Orchestra.
3:00 P. M.—Earl Hines' Orchestra.

Local Highlights on WJAS Tonight

Fran Eichler's band plays a medley of Isham Jones' tunes as the feature of the 6:00 to 6:30 program.

A trio of favorites — Sally Crum's early evening songs; Paul Gannon at 6:45 and Barnyard Frolics at 8.

Eddie Peyton's band has included several novelty numbers for the 11:30 Frivolities.

RICHARD HUDNUT PRESENTS
MARVELOUS MELODIES
THE POWDER-BOX REVUE, FEATURING

TONIGHT and every Friday night
C. B. S. Coast to Coast Network
9:30 P. M. : : : WJAS

Any WATCH REPAIRED $1.50
We employ expert watch makers and guarantee our work and material. Bargains in Wrist Watches and Diamonds. Next to Dimling's.
HERBERT'S JEWELRY
301 DIAMOND ST.

The FOUNDATION of TASTY MEALS

Churned fresh daily in PITTSBURGH and distributed to you by your neighborhood grocer. Ask for
FAIRMONTS BETTER BUTTER

SPECIAL
Saturday
FRAMES
Usually $7.50

Now... $4.95
DR. F. J. CRYNS
Registered Optometrist
Frank & Seder
OPTICAL DEPT., THIRD FLOOR

LOSE FAT and LOOK YEARS YOUNGER

Don't allow an unsightly figure to deprive you of youthfulness and beauty. Thousands of people are proving to themselves that the Charm Tea method is the safe, sane and economical way to remove excess fat.
CHARM TEA $1
16 Individual Tea Bags . . . Two Weeks' Supply
No drugs or chemicals . . . no laxative salts, or thyroid . . . no starvation diets or strenuous exercises.
Mail Your Order . . . Or Phone ATlantic 2100
FRANK & SEDER

ANOTHER Sears MONEY SAVER
Positively Saturday ONLY!
This $49.95 'Prosperity' Buffet
Gas Range
Approved by Underwriters and American Gas Association
$39.95
Cash Delivered Installed
$4 DOWN—$5 MONTH
Plus a Small Carrying Charge
ONLY 35 on Sale!

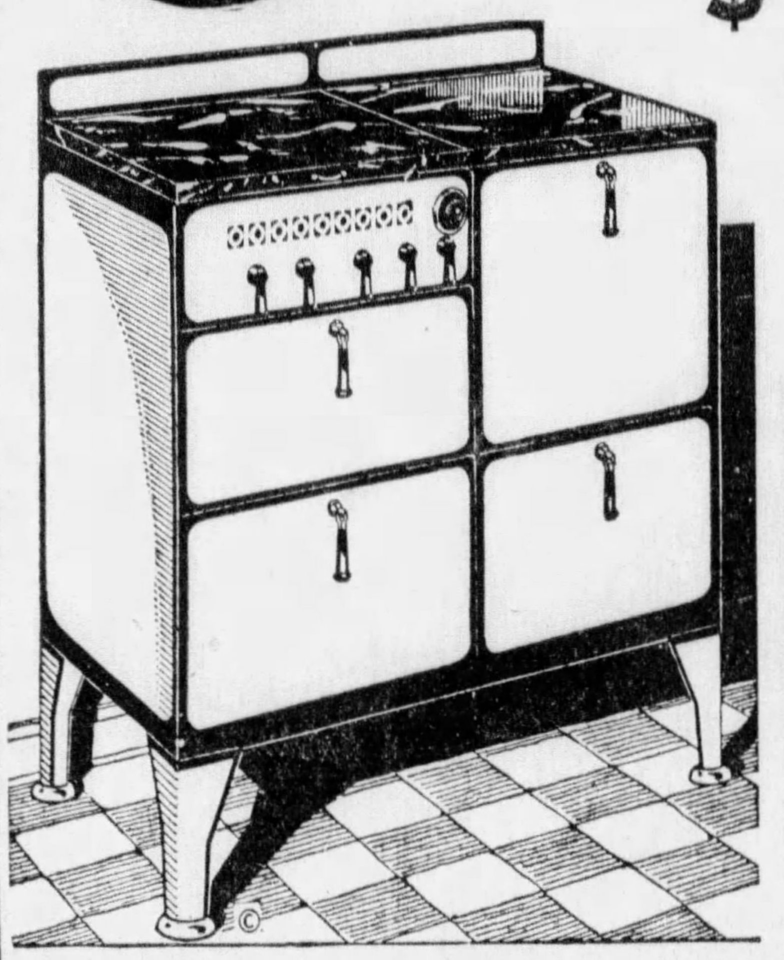

Compare These Features With Stoves Selling For Twice This Price
- Automatic Lighter.
- FULLY INSULATED.
- Slide out Broiler Pans.
- Two Large Utility Drawers.
- Radio Dial Oven Heat Control.
- Porcelain Enamel Finished Inside and Out.

Prosperity Buffet Range
Regular $89.95 Value
Insulated oven and broiler; Radio Dial Heat Control; New Flash Top Lighter; Swing Doors; Ivory and Green Porcelain Enamel Finish.
$69.95
$5 DOWN—Small Carrying Charge—$7 MONTH

CONSOLE RANGE
Regular $39.95 Value
Console type with loop oven burners; one handy utility drawer; fully insulated oven and broiler.
$29.95
During this Event we will sell the same stove with Heat Control and Lighter for $36.95.
$3 DOWN—Small Carrying Charge—$5 MONTH

SHOP SEARS for HOME NEEDS
20-Gallon Ash Can — 89c
Heavily galvanized ash can with corrugated sides and tight fitting lid. Two side handles.
10 Rolls Toilet Tissue — 39c
An unusually low price for the famous "Waldorf" Tissue. Full 650 sheets to a roll. Limit 20 rolls.
Curtain Stretcher — 89c
Genuine pondosa pine—high quality non-rusting brass pins—about 5x8-foot size.
Oil Mop in Can — 34c
Convenient triangular shaped mop, oiled, in can ready for immediate use. A real "buy."
12-Qt. Pail — 16c
Just in time for early spring house cleaning. Full 12-qt. size. Leakproof seams, bail handle.
Wine Glasses, each — 15c
Beautiful blown crystal glasses that will add grace to your table. ¾-oz. size to 9-oz. goblet size.

Everything You Need
For an easier washday
KENMORE WASHER
Ironing Board, Large Clothes Basket, 6-Lb. Electric Iron and Cord, 14½-Gallon Copper Wash Boiler, Heavy Tinned Lid; 10 Bars P. & G. Soap.
$44.95 Complete
$5 DOWN—$5 MONTH
Small Carrying Charge
This offer is in effect for a limited time only. You may never see such a washing machine value again.

at last! Your Old Radio is Worth Money at Sears
LIBERAL TRADE-IN ALLOWANCE...
When Purchasing One of These
New "Silvertone"
10-TUBE SUPERHETERODYNES
Bring Your Old Radio

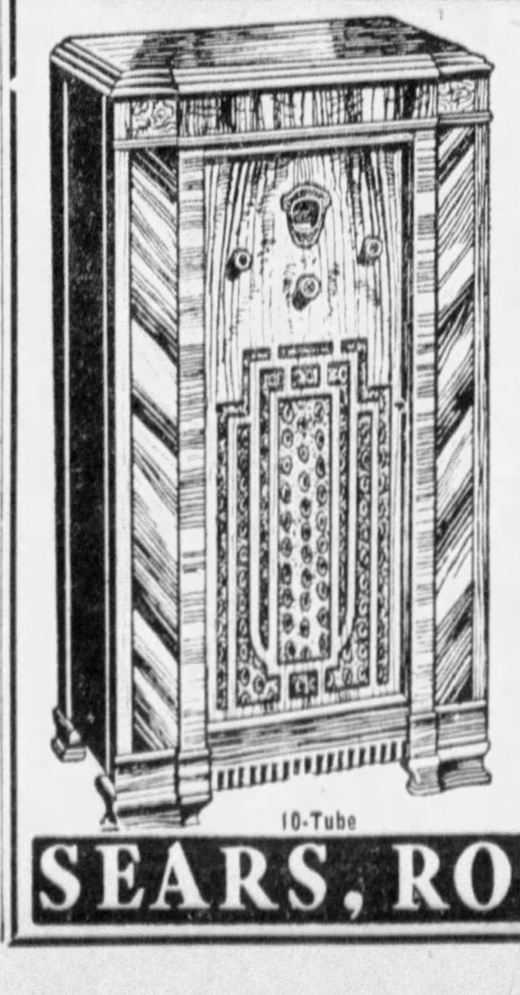

10-Tube
$5 DOWN
$5 MONTH
Small Carrying Charge
$39.95 And Old Radio
- New 10-Tube Superheterodyne
- Giant 8-inch Speaker
- Tuning Range 170 to 550 Meters
- Automatic Fading Control
- New High Efficiency Tubes
- Tone Compensator

12-TUBE SUPERHETERODYNE
$5 DOWN
$6 MONTH
Plus Carrying Charge
$49.95 And Old Radio
- Newest Superheterodyne Circuit
- Automatic Fading Control
- Automatic Volume Control
- Class "B" Amplification
- Giant 12-Inch Dynamic Speaker
- Walnut Veneered Cabinet
- 12 Matched Silvertone Tubes

328 N. HIGHLAND AVE.
SEARS, ROEBUCK AND CO.

On Sale While 1200 Pairs Last!
Pure Silk—Sheer Chiffon
Full Fashioned
HOSIERY

Two pairs $1.25
65c Pr.
Good hosiery that you can wear for any occasion with that feeling that you are well dressed. Run-stops that add months of life to the hose. Of full fashioned, pure silk extra sheer dull chiffon. Every pair is guaranteed perfect quality.
Sizes 8½ to 10½

WOMEN'S & CHILDREN'S SMART FOOTWEAR
ONLY 785 PAIRS ON SALE!
$1.00

$1
Shoes and Oxfords for boys and girls . . . for dress as well as school wear. Patent leather, dull leather and sport combinations. Made over Nature-shaped lasts to assure comfort and long wear. Sizes 8½ to 2.
ONLY 430 PAIRS
Women's and Children's Rubber Gaiters 89c

CLEARANCE
Men's HORSEHIDE
COATS
$5.00
Regular $6.95 Value

SEARS, ROEBUCK AND CO.
328 NORTH HIGHLAND AVENUE

BOGGS & BUHL

GRAND SLAM IN SUITS

FREE PARKING

EXTRA dividend SALES

JACKETS

Over Pittsburgh!

$10.95

. . . Jackets checking in over dresses with flaming color accents!

. . . Also collarless jackets that show your streamline taffeta collars and airflow short sleeves!

. . . Jackets and lapels faced with taffeta service stripes—plastered by the wind to your diaphragm!

. . . Jackets sheers fingertip in smartness!

—and not a dull Jacket among the "airmada" of gay, glad young dresses Boggs & Buhl speeds into Pittsburgh—relief for weary coats—advance guards of Spring! Sheers. Ribs. Crepes. 14-20. 11-17.

—Boggs & Buhl, Second Floor—

Harris-Like Tweeds
British Tweeds
Bermuda Pastels
Teatime Tweeds
Homespun Tweeds
Junior League Tweeds

One Day Only!—

TWEED SUITS

After Tomorrow, $22.50

$19.95

We do not have to reduce new suits. To make an Extra Dividend Special here—for one day—are finer suits at $19.95! We give you all the important suits—outstanding TWEEDS—at this price. And we give you the leading fashion—SUITS—so important that many will plan at least two suit costumes this Spring. Save now and wear a new suit under your coat. Sizes 14-40.

Chinese Mandarins	3-Pce. Polos
Garbo Windblowns	English Strollers
Russian Suits	Single Breasters
Round-up Suits with Topcoats	Tweed Tea Cords

SUIT BLOUSES

$2.95

Blouses reign in 1934's suit scheme of things! They cater to the Tweed Ring! At Boggs & Buhl presto! Name your suit and we've a blouse for it—a Mexican stripe, shirtwaist, Biarritz bow blouse, Vionnet surplice or Garbo type linen, $2.95! Others $1 up.

—Boggs & Buhl, Second Floor—

GRAY or BLUE SERGE SUITS

Your Choice In a Sale $19.75

Oxford Grays and Blues—the choice of most conservative dressers—at an extraordinary sale price! And you'll have a battle royal deciding between these smartly styled serge suits for $19.75.

Popular two-button single-breasted suits that are leading the style parade. Carefully tailored with hand-felled collars. Hymo front coats with hand-made buttonholes and Celanese half lining. All sizes!

—Men's Clothing, Fourth Floor—

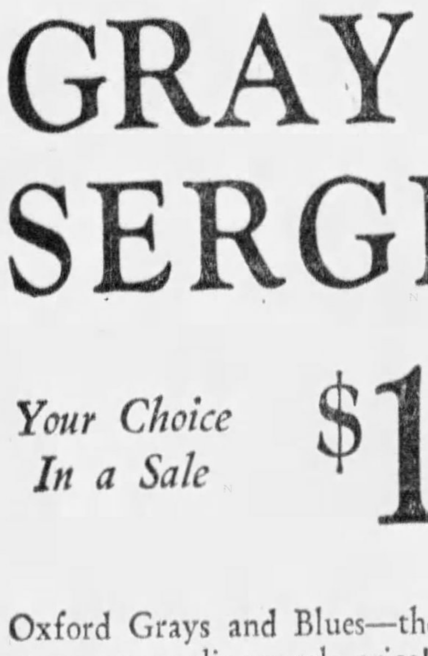

Men's $5.50 to $6.50

OXFORDS

"Walk Aways" at

$4.85

Ten new spring models in Black or Tan. Snappy narrow or medium-toe styles. For a limited time only, $4.85.

Odd Sizes $4 to $6 Oxfords, $2.85.

—Boggs & Buhl, First Floor—

Sale Ho!

Battleship Broadcloth

SHIRTS

Ahoy there, men! Here's the smart shirt sale you've been scanning the markets for. Non-shrinkable Battleship Broadcloth shirts cut for comfort and neatly styled for spring. Sizes 14 to 17. Collars attached—Blue, Green, Gray, Tan. White collar attached and neckband style.

$1.45

—Boggs & Buhl, First Floor—

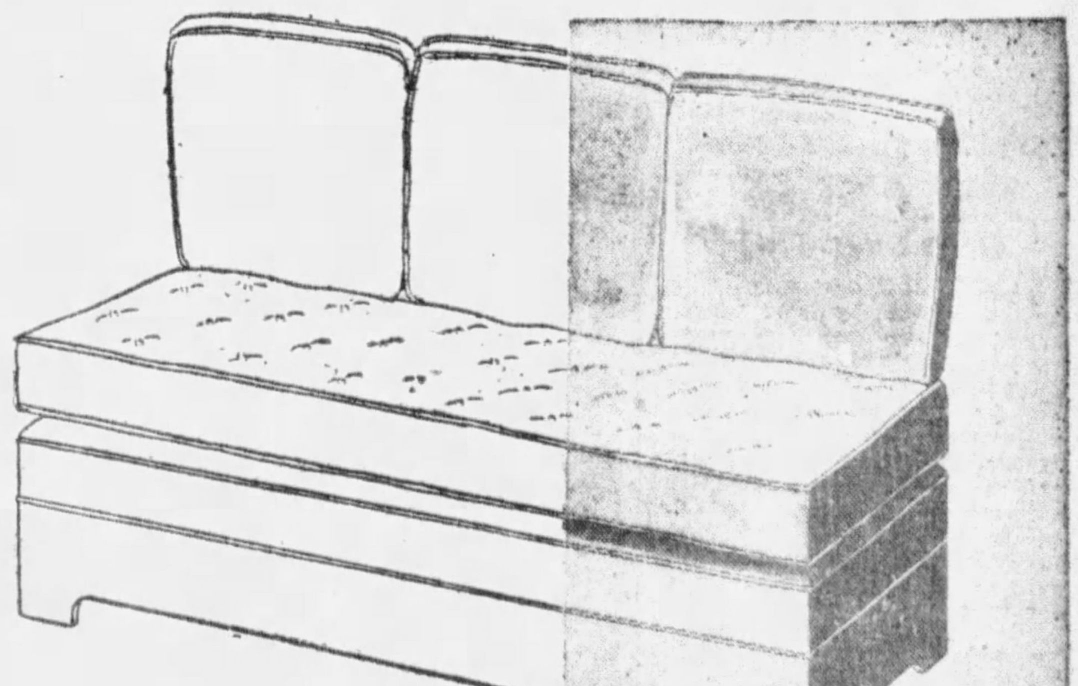

In the February Sale!

Entire Stocks of

FURNITURE

10 to 50% Discounts

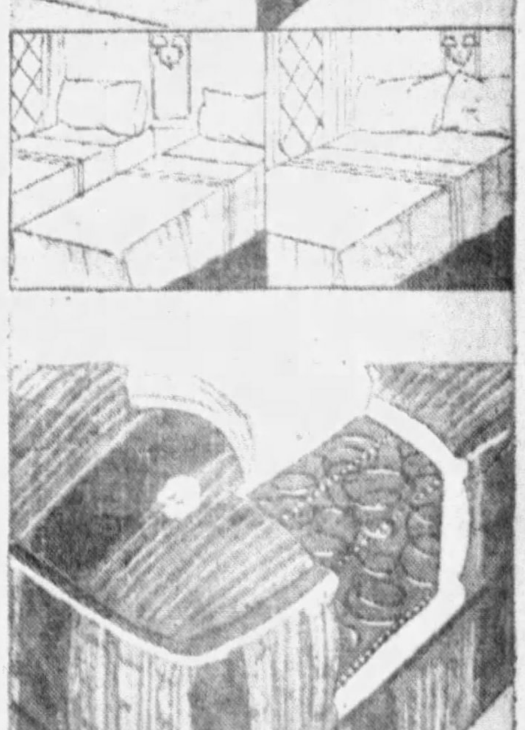

Twin Studio Couch . . . $23.95

The lowest price for a quality Studio Couch we've seen! Opens into either full size bed or twin beds. Each bed with individual innerspring mattress. Easily operated and extremely comfortable. In choice of 4 covers. Complete with 3 matching pillows. A sensation at $23.95.

Innerspring Mattress . . . $9.95

From the attractive, well tailored sturdy covering through the cotton-guarded springy coils, you'll find this mattress a big measure of value. An innerspring mattress—the last word in comfort—at this low price is a real February achievement.

BOX SPRINGS TO MATCH $9.95

—Boggs & Buhl, Fourth Floor—

BIG FORTUNES SOON VANISH, WRITER SAYS

The five thousand millionaires who today survive the thirty thousand of 1929, still have a good chance to lose their fortunes before they die, according to Samuel Crowther, who calls attention to the fact that only one sizable fortune in the country, the Astor estate, is more than a hundred years old—the three really large ones, the Ford, Rockefeller and Mellon estates, being still in the first generation.

Crowther analyzes what is happening to the great American fortunes in these days in his article, "From Shirtsleeves to Shirtsleeves" in the March Cosmopolitan. He shows that inevitably large fortunes vanish quickly, spectacular ones are usually lost during the lifetime of the maker, and that no one has ever figured out a safe way to keep a fortune. The writer says:

"The Astor estate may or may not be a fortune, depending on the course of New York real estate. If taxes stay high and rents stay low, the estate may be a liability instead of an asset."

The Vanderbilt and Gould estates are no longer large and seem gradually to be disintegrating. Of the few large estates in the third generation, that of the late Payne Whitney is notable. When Payne Whitney died in 1927, his estate was appraised at one hundred and eighty-six millions. In an accounting filed in 1929, it had increased to two hundred and thirty-nine millions. By 1931, it was back to 1927 figures—a loss of fifty-three million dollars.

Edith Rockefeller McCormick, of Chicago, was once known as the world's richest woman—the daughter of John D. Rockefeller, Sr., she married into the wealthy McCormick family. At one time she was supposed to have at least 40 million dollars. At her death, virtually all that was left was her home, too big to sell, with a mortgage of half a million dollars.

Robert W. De Forest, former president of the Metropolitan Museum of Art, died in 1931, leaving an estate valued at four and a half million dollars. At the final accounting in 1933, the value of that estate had shrunk by 95 per cent. Crowther says:

"Very few war profiteers earned as much as 10 million dollars, and most of them, puffed with power and certain of their judgment, threw their money into the wild speculation of 1919 and 1920 and were duly cleaned up in the smash and the depression of 1921.

"To find any fortune going back more than 300 years," Crowther concludes, "one must abandon the whole scene of western banking and turn to the Orient. Few of the Indian potentates know how old their fortunes are, some go back more than a thousand years. The owners have nothing to do with banks, except as conveniences. They keep their wealth in gold, silver and precious jewels."

Socialist Meeting To Hear Lieberman

Robert Lieberman, chairman of the Unemployed Citizens League of Allegheny County, will speak on "Labor's New Front—the Unemployed Movement" at the Socialist Center, Center avenue, tonight. An open forum will follow the main address, which will begin at 8:30 p. m.

REALLY FRESH EGGS

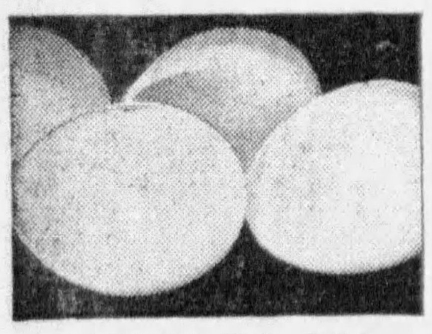

NEW PLAN
Goes Over Big!

DECEMBER 14th we announced a new plan whereby we would serve only eggs gathered from nearby farms and delivered fresh to us every day. We stated that these eggs would average from one to five days from the time they were laid . . . The public responded so remarkably that we practically doubled our egg business in two weeks and have been gaining ever since . . . And so this suggestion—when you're hungry for *really fresh* eggs and don't want to pay any price premium—Stop in at

Thompson's RESTAURANTS

Bigger and Better Babies . . . But Sh rter Lived!

Scientific Experiments Which Indicate That the Half-Starved Child Will Out-live the Well-Fed Winner of the Baby Show, and Explain Why 1933 Was America's Healthiest Year Despite the Depression.

Read This Special Article in the

AMERICAN WEEKLY MAGAZINE

Distributed With the

SUNDAY SUN-TELEGRAPH NEXT SUNDAY

CLASSIFIED ADS
BUY, SELL, RENT FOR YOU

Pittsburgh Sun-Telegraph

FRIDAY, FEBRUARY 9, 1934

METROPOLITAN
DISTRICT NEWS

INCOME TAX SCORED AS HANDICAP TO COMMERCE

POLITICS

Democratic State Group Frames Slate Today

By MARK SHIELDS

HARRISBURG, Feb. 9.—A trial balloon carrying the names of Judge Charles D. Copeland, of Westmoreland County, for Governor, and Roland S. Morris, of Philadelphia, for the U. S. Senate floated about Harrisburg today as the advance guard of the Democratis State Committee arrived for an indorsement meeting tomorrow.

Mr. Shields

The indorsement will not be for the Copeland-Morris ticket.

Instead, the State Committee, closely managed by Joseph F. Guffey, David L. Lawrence and State Chairman Warren Van Dyke, will indorse George H. Earle III, of Philadelphia, for Governor, and Guffey for the Senate.

Headquarters for Copeland and Morris were opened yesterday by Meredith Meyers, former treasurer of the state committee, but their names will not even be presented at tomorrow's session.

Neither will that of Judge Eugene C. Bonniwell, of Philadelphia, also a candidate for Governor, and just back home after a week's canvass of the western end of the state.

It is recognized that any effort to upset the Guffey-Lawrence slate before the committee would be useless. There was some hope that the organization leaders might abandon their determination to force indorsements, but Lawrence said today the original program would be shoved through.

Doubt only surrounds the choice for Lieutenant Governor. Thomas Kennedy, of Hazleton, secretary of the United Mine Workers, was offered the place on the ticket. It is undetermined whether he will accept. If he declines, Representative Norbert Fitzgerald, of Erie will be substituted.

Thomas A. Logue, of Philadelphia, for secretary of internal affairs, and Representative Chester Rhodes, of Monroe County, for judge of the Superior Court make up the remainder of the ticket.

With the last three places Meyers and his associates find no fault. Their fire is centered on the two top places, it being figured that it is through these that Mr. Guffey desires to attempt control of the state.

* * *

'Indorse No One,' Cry Of Anti-Guffey Bloc

Though hopelessly outnumbered, the anti-Guffey contingent will make a fight on the floor of the convention tomorrow against indorsement of any one. This will be merely for the purpose of the record for use in the campaign, and will form the basis of charges that Guffey, Lawrence and Van Dyke are employing tactics even more machinelike than those of the Republican organization.

Meyers plans a meeting in the near future of Democrats out of sympathy with the state leadership. That meeting will try to work out a harmonized opposition ticket, fusing the ambitions of Copeland and Bonniwell.

National Committeeman Sedgwick Kistler, who has not been recognized except with frigid nods by the Guffey group, has not indorsed the Guffey-Lawrence ticket, and probably will attend the later meeting as well as that tomorrow.

Friends of Copeland have mailed a letter to all state committeemen, noting the charge that he backed Francis Shunk Brown and James J. Davis in the Republican primary of 1930. George McWherter, of Greensburg, who signs the letter, writes that "while it is true he has not been averse to running the Republican affairs of his county, yet he is always a Democrat."

The letter points out that Copeland backed John Hemphill, the Democratic gubernatorial candidate, in November, 1930, and that in subsequent elections he has been able to capture a majority of county and legislative offices for the Democrats. The letter, after pointing out that Earle is a registered Republican and "always has been," closes with this pat sentence:

"In the state a Democrat must have Republican help to be elected. Judge Copeland will get that help."

Maj. E. Lowrey Humes, prominent Democrat, though he will not be in Harrisburg for tomorrow's shindig, is mixing in the affair against an indorsement. He issued a statement today in Pittsburgh, and it was circulated among incoming Democrats. He said:

* * *

Charge Guffey Clique With Gangster Tactics

"Selfish political machines operate very much alike, whether they parade under the Republican or Democratic banner. The Republican machine went upon the rocks because its bosses dominated its activities, selected its candidates in star chamber sessions and denied the rank and file of the party the right to control its program and select its candidates and leaders.

"The right of the rank and file of parties to control party action was secured for the people by the Democratic party under George W. Guthrie, as state chairman, in collaboration with independent Republicans, in the 1913 session of the Legislature when the statewide primary act was adopted.

"Commercializing for selfish political purposes the tremendous personal popularity of President Roosevelt, a Democratic political machine, dominated and controlled by a self-constituted leader, is undertaking to perpetuate that machine by the same practices and methods that were invoked by the Republican machine, and that so shocked the public conscience that today that machine is destroyed and the Republican party finds itself in a chaotic state.

"This self-constituted political boss seeks to usurp to a small group of approximately a hun-

(Continued from Page Twenty-four.)

Mull Case Witnesses

MARY PEDICONE, 13 — PAULINE SMARTNICK, 12

The Misses Mary and Pauline, who live near Haydenville, Pa. (not far from Greensburg), who took the stand in the trial of Mr. and Mrs. Roy Mull. They corroborated the Mull story of happenings at their Haydenville cabin. This is a Sun-Telegraph picture.

NEW AIRFIELDS FOR COUNTY

Funds furnished by the CWA will be used to lease and improve five emergency landing fields in Allegheny County, it was announced at a meeting of the Aero Club of Pittsburgh in the Hotel William Penn yesterday.

The fields are located at strategic points on national air lines, and when completed will be leased to municipalities for five years. Work on the fields will be done by CWA workers, under direction of Raymond Marlier, CWA aeronautics director for Pennsylvania.

Plans for divisional safety meetings for workers were announced by James L. Stuart, County Administrator.

Answering charges that wives of three men holding remunerative jobs on the CWA, and a daughter of a state inspector are on the payroll in New Kensington, E. J. Presby, Westmoreland County Administrator, said they were selected for key positions in the interests of efficiency.

Woman, 78, Injured By Clothes Wringer

Mrs. Mary Hill, 78, of 226 East Sixteenth avenue, Homestead, was in Homestead Hospital today with a crushed hand, suffered when she caught it in a wringer at her home last night, according to a hospital report.

Blazing Dress Kills Child at Homestead

Jean Moses, baby Negress, of 469 Beech way, Homestead, died in the Homestead Hospital last night of burns received when her clothing ignited from a stove in her home Monday.

Marines Soon May Add Wall Street To Their Conquests

By ARTHUR (BUGS) BAER

If Pecora's stock bill goes through, then the United States Marines can add Wall street to the halls of Montezuma and the shores of Tripoli.

It means the government will keep its old pop-eye on the brokers. Chairman Fletcher and Rayburn are bringing the bill to a high gloss.

The community bleats of the shorn lambs will bring out the Army, Navy and the Marines. We wondered what Pecora was doing down in Washington all January. Seems that he got hold of McAdoo's old blueprints and dug a tunnel.

Two of Mac's finest engineering jobs were the tunnels he dug under the Hudson River and beneath Tammany at the Chicago convention.

So, if you don't see a man for a long time, start to worry about him. He will pop out of the ground right at your feet.

(Copyright, 1934. Distributed by Universal Service, Inc.)

Wine, 'Moon' Seized In 3rd Raid, 7 Held

Seven persons, arrested when state revenue agents, led by Chief of Police Roy F. Barclay, of Sewickley, raided the home of Mrs. Mary Massi, 330 McCready way, Sewickley, last night, were under bond today. Several gallons of moonshine and a large quantity of wine were reported confiscated Police said the raid was the third upon the place in the past few months. Mrs. Massi and the six men visitors will be arraigned before Justice Margaret Morgan.

CONSTITUTION BALKS COUNTY REFORMS

'Straitjacket' Forces Public to Pay for Useless Jobs

(Today's article, the twenty-ninth of a series in the Sun-Telegraph's campaign against duplication and waste in governmental operation, enlarges upon the address of Attorney Albert B. Maris, of Philadelphia, who in a public address last week, advocated virtual scrapping of the present state constitution.)

Need for complete revision of the 60-year-old state constitution was stressed again today by Attorney Albert B. Maris, of Philadelphia, who declared that the most important problem in government at present is reduction and elimination of excessive costs arising from extravagance, duplication and waste.

Attorney Maris declared county government finds itself in a constitutional strait-jacket when changes are sought. He said county officers are all named in the constitution. Hence Forest County, with 5,180 people, is consequently required to have the same officers as Philadelphia County, with a population of 1,950,961.

Under the present constitution, he said, the Legislature has no power to vary the form of county government for counties of different size.

Attorney Maris said:

"Every independent municipal unit necessarily must have its own staff of officers and its own overhead costs, a substantial part of which could be eliminated through consolidation into larger and more efficient units. He pointed to districts of Allegheny County outside of Pittsburgh and suburban Philadelphia as striking illustrations of duplicated government."

ECONOMY POSSIBLE

The Philadelphia attorney declared there could be no doubt that substantial saving to the taxpayer would result from consolidation of such governmental agencies.

He pointed out that the constitution forbids local or special legislation regulating the affairs of counties, cities, townships, wards, boroughs or school districts, changing of county lines, changing township lines, borough limits or school districts.

He said efforts to consolidate local governmental units by constitutional amendment have proved so far ineffective.

Attorney Maris continued:

"The Legislature has unquestioned power to call a constitutional convention at any time to frame a revised constitution for the state, which when approved by vote of the people, will supersede our present constitution.

"In view of the many needed constitutional changes, constitutional revision through the calling of a convention appears to me to be the sensible and logical course for us to follow. Because of the law of power in the Legislature to meet the crises which may be immediately ahead of us, I am convinced that it is of utmost importance that such a convention be called promptly."

Poor, Seeking Shelter, Blamed for Blaze

A two-story vacant brick house at Twenty-eighth street and Mulberry way was damaged by fire early today. Negroes, seeking shelter there, were blamed by firemen for the blaze. Loss was set at $500.

Associated Artists Retrieve Lost Laurels by Excellent Exhibit

Outstanding Pictures And Sculpture At Institute

By PENELOPE REDD

The Associated Artists of Pittsburgh retrieve the ignominy of last year's mediocre exhibition with the best show of their 24. Commencing today and continuing on view through March 8, the exhibition will be open daily at Carnegie Institute. The show includes 300 oil paintings, an equal number of water colors, an ambitious graphic arts group, and a splendid sculpture section.

Miss Redd

The 10 prizes were well chosen from the work of painters who had not hitherto been singled out for honor.

The group prize of $250, contributed by Carnegie Institute, was awarded to Virginia Cuthbert. She shows an "Informal Portrait" of an old lady, "Portrait Study" of a young girl, a "Still Life" and "Banksville in January."

SHOWS CAREFUL PLANNING

She is completely free of any devices to attract attention so frequently practiced by exhibitors. She does not even put a tantalizing title on a painting. Hers is an art of forethought.

Her substantial talent, developed by varied training to which she has evidently applied herself with intense concentration, does not allow her to be swept off her feet by accidental compositions.

She apparently chooses carefully what she prefers to paint, prudently plans the placing of the figures or objects, estimates the effect of a palette appropriate to the mood and then proceeds with sturdy determination.

STICKS TO TRUTH

Thus Miss Cuthbert paints the figure of an old woman in a blue apron seated at her kitchen table and in a second canvas, a portrait of a young girl in blue skirt and white sweater.

In the former, the temptation might be to sentimentalize and in the latter to end an air of artificial grace. Not so Miss Cuthbert. In both she has regard for ascetic truth.

The still life painting tests her, since it is the custom of the day to over-dramatize flowers, fruit and whatnot. Miss Cuthbert stubbornly holds to the facts of an old American table and chair and a visiting Persian violet. She arrives at a kind of provincial classicism by her unswerving service to her ideals of forthright painting.

FIRST HONOR TO HYDE

Russell Hyde wins the first honor and $150 with "Zelpha," a red-haired woman seated in a modern interior. Elegance is intoned, not by superficial accessories, but from the artists' conception and execution. The unity of composition and color emancipates the painting from the sense of being posed.

A conduct of life on the part of the enigmatic lady is implied along with an aesthetics idea. The picture as an exercise in applied aesthetics and the picture as a report on life complement each other.

Everett Warner's "Country Life" was awarded the second honor and $100. This character study of a maple washstand, a basin, pitcher and towels, is an essay in particular statements of form and

(Continued from Page Twenty-four.)

'PORTRAIT STUDY' . . . BY VIRGINIA CUTHBERT

One of the group of four canvases awarded the group prize of $250, contributed by Carnegie Institute for the Associated Artists' annual exhibition, opening today.

'ZELPHA' . . . . BY RUSSELL T. HYDE

This painting was awarded the first honor and the prize of $150. Miss Redd: "It is both artistic and human."

'COUNTRY LIFE' . . . . . BY EVERETT WARNER

The second honor painting, winner of a prize of $100.

EXPORTER SEES SALES LEVY REMEDY

Cites Instance of How Multiple Taxation Hurts Business

Industrial enterprise and the nation's foreign commerce not only have to battle their natural competitiors abroad but must do it with the handicap of the present income tax system weighing heavily on their shoulders, declares Harry Tipper, of New York, executive vice president of the American Manufacturers Export Association.

This, he believes, would be at least partially alleviated by a manufacturers' sales tax together with a modification of the income tax laws.

Tipper, who addressed a joint meeting of the Export Club of Pittsburgh and the governmental affairs division of the Chamber of Commerce, here yesterday, stated his taxation platform as follows:

"I am opposed to multiple taxation such as we now have and promise to continue to have under the income tax setup. The wise tax is that which everybody pays according to his capacity and which is not duplicated."

That is what the Sun-Telegraph and all other Hearst newspapers believe possible under the sales tax permitting every citizen to assume a share of the cost of government which protects him, pay in small amounts throughout the year and eliminate the excessive cost involved in collecting income tax.

INDUSTRY DISCOURAGED

In his argument against the income tax, Tipper cited a concrete example of a concern now threatening to sell to foreign capitalists its interests abroad, because of the oppression of our taxing system:

"This concern has been in business for 40 years. It is the largest in its particular field and buys large amounts of raw materials.

"Seventy-five per cent of its business is done abroad where they are taxed 25 per cent on their profits. Under the proposed income tax arrangement, they would again be taxed by this country 50 per cent of the first tax.

"Then they are taxed again in the state where they have their headquarters. Add to that the fact that when they pay dividends, their stockholders are taxed."

TRADE GAIN SEEN

This nation is on the road to sound foreign trade improvement, under the latest impetus of the RFC in providing a credit institution in Washington for long-term financing of exports and imports, Tipper declared.

He sees recent developments here as combining to provide the most effective opportunity in years to put the foreign trade of the United States on a sound basis, making this pronouncement:

"Foreign trade is improving. A sufficient section of the world's surface is becoming economically better to provide hope for a substantial increase.

"The speed with which this improvement will develop depends almost entirely upon the action of the United States in prosecuting reciprocal treaties, in keeping its trade structure on a business basis and in dealing with the whole question in the same sound way that we consider a business deal privately within the domestic borders."

FOR PRESIDENTIAL ACTION

But Tipper believes it is hopeless to expect such businesslike developments if the matter of treaties and other negotiations is left in the hands of Congress, "subject to the pressure of misinformed constituencies, looking at the matter from their sectional, special or occupational stand-

(Continued from Page Twenty-four.)

'HUMAN DREGS' DWELL ON DEVIL'S ISLAND

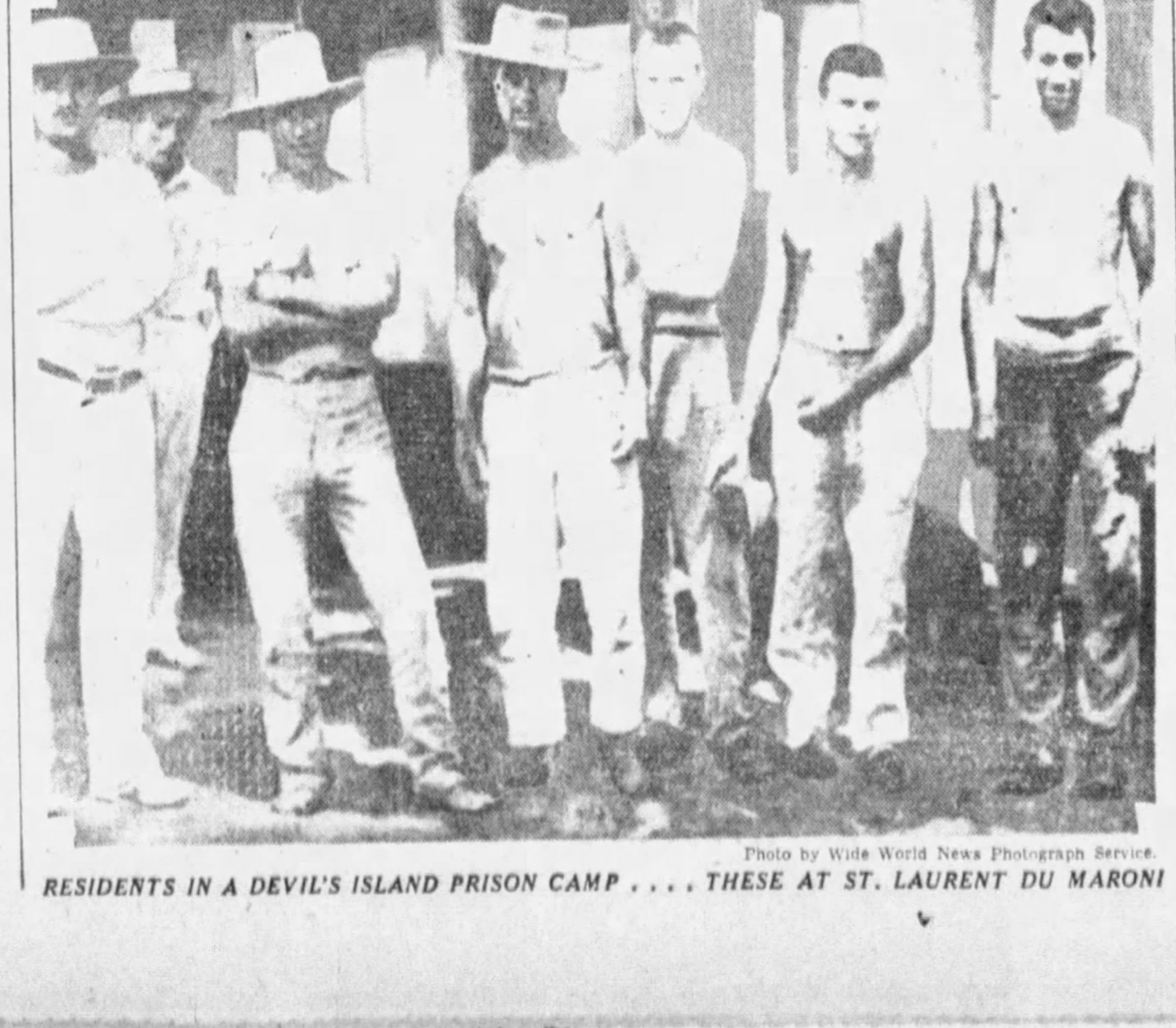

Photo by Wide World News Photograph Service.

RESIDENTS IN A DEVIL'S ISLAND PRISON CAMP . . . . THESE AT ST. LAURENT DU MARONI

Doctor Leads Writer Into Haunts of Broken Men

By GORDON SINCLAIR

CHAPTER IX.

CAYENNE, French Guiana.—The doctor tucks scissors and gauze, carbolic and rubber gloves into a black bag and hands it to me. Another bag is more elaborately fitted up with medical equipment as we walk into blazing equatorial sun to make the rounds.

We are going out among the lowest dregs of humanity. Among beaten and dishonored "liberes" of Devil's Island. Among men who have survived years of mental and physical torture in prison camps, chain gangs, jails, penitentiaries and deep dungeons.

Now "at liberty" they have to fall back on broken bodies to feed, clothe and shelter the spark of life that remains to them. They have to stand up and take it in this white man's grave for the rest of their miserable but mercifully short lives.

They're forbidden to try escape, to take a job if a free man wants it, to shake hands, to

(Continued on Page Thirty-seven.)

Charter Granted New West End Bank

HARRISBURG, Feb. 9.—(AP.)—The State Department has issued a charter to the West End Bank, South Main and Wabash streets, West End, Pittsburgh.

The institution was organized with capital of $200,000 as the successor of the West End Savings Bank and Trust Company, now operating on a restricted basis. Papers of incorporation list H. S. Hershberger and H. S. Kossler, of Crafton, and T. H. Nimick, Pittsburgh.

$12,000 Gems Stolen By Window Smashers

CHICAGO, Feb. 9.—(INS.)—Six armed bandits, who raided a West Side jewelery store, escaping with unset diamonds valued at $12,000, today were being sought by police. Smashing a plate glass window, the gunmen emptied 20 trays of gems into a canvas bag and fled in an automobile.

$50 in Prizes Weekly for News Tips

Are you alert? Do you wish to make your alertness pay? The Sun-Telegraph is presenting the opportunity. Every week it is offering a total of $50 in prizes for NEWS TIPS telephoned to the News Tip Editor, Grant 6500.

If you know of any accident, of a business merger, of a big building project—that is NEWS. Watch especially for unusual stories about children and animals and for stories that lend themselves to inter[illegible] pictures.

For the best exclusive news [illegible] of the week $15.00 will be given, for the second best, $10.00, and for the next 25 best, $1.00 each.

WILL ROGERS SAYS

SANTA MONICA, Cal., Feb. 9.
To the Editor, Sun-Telegraph:

All we read in the papers today out here is riots in Paris, and taxicab riots in New York. We know what they are fighting over in New York. They are fighting over a nickel, but nobody (even in France) knows exactly what they are fighting over.

Will Rogers

France has got more different political parties than any nation on earth. There is over 30 different parities represented in the House of Deputies.

Now in a fight on the street, there is not that many different kind of badges to wear. Well, it's good to see France sore at somebody besides us.

Yours, WILL.

(Copyright, 1934, McNaught Synd., Inc.)

EXPO BACKERS SEEK LOAN IN WASHINGTON

The Greater Pittsburgh Exposition Society is seeking to speed action in City Council on a request for a 50-year lease on the Exposition site at the Point.

Representatives of the society were to be in Washington today seeking preliminary arrangements for a federal loan for construction of a $5,500,000 auditorium and exposition building.

Council will meet tomorrow morning with the Exposition group, the City Planning Commission and city solicitor to consider the plan.

The proposed wharf improvements and the new bridge and tunnel to the South Hills opposite Liberty avenue have caused the Planning Commission to urge a study before the property is leased.

The society has offered to pay the city as rent 3 per cent of its annual gross revenue, and a minimum of as much as the city now receives from tenants in the old building.

The Pittsburgh Chamber of Commerce has approved the new exposition provided the lease can be arranged without disadvantage to the city financially or in regard to plans for public improvements, and provided sound financing and reasonable compensation for promotion are assured.

RELIEF ORDERS PRICES SET

The Fair Price Committee, representing the Retail Grocers Association of Western Pennsylvania, wholesalers and chain stores, has established prices for food and household articles on relief orders for the week beginning Monday, February 12.

The committee is co-operating with the Allegheny County Emergency Relief Board. The prices are:

Milk evap., tall can	.06
Milk, quart	.09
Longhorn cheese, pound	.19
Bread, large loaf	.10
Flour, medium grade 24½ pounds	.90
Cornmeal, 5 pounds	.15
Hominy, 3 cans	.25
Oatmeal, private brand small, 20 oz	.09
Farina, package	.10
Package breakfast food, 3 packages	.25
Rice (choice), one pound bulk	.06
Macaroni and spaghetti, one pound bulk	.09
Soda crackers, 2 pounds	.25
Graham crackers, pound	.15
Potatoes, peck	.40
Tomatoes, can, No. 2 Standard	.10
Peas, 2 cans, No. 2 Standard	.25
Corn, Can, No. 2 Standard	.10
Sauerkraut, 2 cans (2½) No 2 Standard	.25
Dried peaches, pound	.14
Dried prunes, 60-70, 2 pounds	.17
Evaporated apricots, pound	.18
Yeast, cake	.03
Butter (92score), pound	.30
Oleomargarine, pound	.10
Vegetable oil, pint	.21
Navy beans, 2 pounds	.09
Dried Limas, 1 pound	.09
Granulated sugar (5-pound limit) 2 lbs	.11
Brown sugar, 1-pound package	.08
Brown sugar, pound bulk	.06
Molasses, 1½-pound can	.15
Eggs, dozen	.29
Plate boil, 3 pounds	.25
Bologna, Frankfurters, pound	.11
Hamburg, pound	.12
Salt pork, pound	.10
Smoked ham, pound	.17
Piece bacon, pound	.16
Salmon, pink, pound can	.14
Lard, pound	.09
Coffee (No. 4 Santos or equal), pound	.18
Tea (better than government standard), ¼-pound	.08
Breakfast cocoa, ½-pound	.12
Vinegar (40grain), quart	.15
Baking soda, package	.05
Baking powder, 12 ounces	.10
Salt, 2-pound box	.05
Pepper, ¼-pound package	.10
Toilet soap (6 ounces), bar	.05
Laundry soap (14 ounces), bar	.04
Cleanser, can	.05
Matches (400 count)	.05

Other meats, fruits and vegetables are to be supplied at lowest possible margin above cost.

Squirrel Hill Man Freed in Auto Death

A coroner's jury today had exonerated David Barnholtz, of 5641 Hobart street, Squirrel Hill, in connection with the death of Martha Lang, 75, of 5889 Aylesboro avenue, who was struck by Barnholtz's car at Shady and Northumberland avenues January 17. Barnholtz testified the woman and her brother, Robert Troop, 65, walked in front of the car as he slowed at the intersection. Troop was injured.

(Advertisement)

Children's Coughs Need Creomulsion

Always get the best, fastest and surest treatment for your child's cough or cold. Prudent mothers more and more are turning to Creomulsion for any cough or cold that starts.

Creomulsion emulsifies creosote with six other important medicinal elements which soothe and heal the inflamed membranes. It is not a cheap remedy, but contains no narcotics and is certain relief. Get a bottle from your druggist right now and have it ready for instant use.

(Advertisement)

GROWING DEAF WITH HEAD NOISES? TRY THIS

If you are growing hard of hearing and fear Catarrhal Deafness or if you have roaring, rumbling, hissing noises in your ears go to your druggist and get 1 ounce of Parmint (double strength), and add to it ¼ pint of hot water and a little granulated sugar. Take 1 tablespoonful four times a day.

This will often bring quick relief from the distressing head noises. Clogged nostrils should open, breathing become easy and the mucus stop dropping into the throat. It is easy to prepare, costs little and is pleasant to take. Anyone who is threatened with Catarrhal Deafness or who has head noises should give this prescription a trial.

CONSTIPATED After Her First Baby

Finds Relief Safe, All-Vegetable Way

She had given up hope of anything but partial relief until she learned of famous all-vegetable NR Tablets (Nature's Remedy). But now after years of chronic constipation and biliousness—what a change! New pep—new color and vitality—freedom from bowel sluggishness and intestinal poisons. This all-vegetable laxative gently stimulates the entire bowel, give complete, thorough elimination. Get a 25c box. All druggists'

NR TO-NIGHT TOMORROW ALRIGHT

"TUMS" Quick relief for acid indigestion, heartburn. Only 10c.

Lost Laurels Regained By Associated Artists

Virginia Cuthbert Awarded Group Prize of $250

(Continued from First Page, Second Sect.)

unforseen beauty of color in ordinary objects.

Rose Anna McGary was given third honor and $50 for "Chianti Hill," a little colony atop a sliding cliff with crazy steps clutching the almost perpendicular pedestal upon which the undaunted shacks hold their own. Her pattern of repeated perpendiculars is clever.

MINERS PICTURED

Richard Crist received the Ida Smith Memorial Prize of $100 for two or more figures with his painting, "The Miners." The somber interior of a mine peopled by two miners and a donkey wagon is the text. Only the posts supporting the roof and the light on the miner's cap contrast with the tonal study derived from dark greys.

Raymond Baxter Dowden's "Cerulean House, Ochre Hay" captured the Art Society prize of $100 for a landscape. A giddy melange in which calligraphic lines are thrown lariat-like about the forms of buildings and hills bewitches the eye geared to a more sedate gait.

Mary Martha Himler won the prize of $100 awarded by the alumnae association of the School of Design for Women, which is always given to a woman's painting. "Another South View—First Ward" is a sensitively painted composition of a cross section of a town.

Assorted houses and buildings are dignified by the presence of a large red brick building, pr... ly a school, and a swank new ... crete bridge. Unification ... grace is achieved by the use of a screen of bare trees.

MEMORIAL AWARD

Alex Fletcher's "Peonies Against Light" was given the prize of $25 contributed by the Cordova Club as a memorial to the late Sarah C. Wilson. Mr. Fletcher's bouquet of lavender flowers in a green vase is framed by transparent white curtains which reveal the vista of the Allegheny foothills beyond.

Raymond Simboli was awarded the Camilla Robb Russell memorial prize of $25 for his water color, "Cleve," the story of a farm hand painted with an ease which makes the obvious aspect of character study, a logical by-product.

Sibyl Barsky's "Portrait of M. Rom" received the association's prize of $50 for sculpture. The bust is modeled with telling restraint and the character brought out with startling force.

Couple to Mark 58th Anniversary

A family reunion will mark the fifty-eighth wedding anniversary of Mr. and Mrs. William Schiefelbein at their home, 531 North avenue, Millvale, Saturday.

Mr. Schiefelbein conducted a shoe store in Millvale for almost 35 years, retiring 10 years ago. The couple was married in Germany and came to America 45 years ago, taking up their residence here. They have eight children, nine grandchildren and one great grandchild.

Bates Urges Study For Prison Heads

Training schools for prison officials were recommended by Sanford Bates, director of the bureau of prisons of the Department of Justice, in an address last night at a dinner sponsored by the Pennsylvania committee on penal affairs of the Public Charities Association of Pennsylvania, in the Hotel Schenley.

He cited a decrease in juvenile delinquency and attributed it to modern, constructive prison systems.

TAX ON SALES FAVORED BY EXPORTER

(Continued from First Page, Second Sect.)

point." He would place it with the President, explaining:

"The present government recognizes very definitely the importance of foreign trade as the final key to recovery. It recognizes the necessity for a reasonable balance of trade and the fact that under the present and probable future gold distribution among the gold standard countries, the only possible hope of payment of debts and of return on investment is through the acceptance of goods and services."

An attempt to stabilize currencies internationally, without a similar stabilization of trade, he believes, would be futile and only an extremely temporary measure, asserting:

"Unless the world's trade can be balanced reasonably without the necessity of large-quantity shipments of gold, no free gold movement can continue, and hoarding of gold by governments must be kept up."

SEES BETTER STANDARD

In Tipper's opinion, it is possible to increase imports and still increase wages and the standard of living; in brief, to extend foreign trade on a two-way basis without materially hurting the industrial structure of the country.

He concluded:

"During the last two months I have spent a considerable time in Washington talking with most of the government officials who are concerned in any measure with the foreign trade situation.

"This contact emphasizes my belief that foreign trade can be put on a much more stable basis and we can, during the next year, provide such ground-work for its development as will offer prospects of a foreign trade progress in the next few years as large, and probably larger, than anything we have had in the best of times previously."

POLITICS

(Continued from First Page, Second Sect.)

dred, that is largely controlled through patronage or the promise of patronage, the function for selecting for the million Democrats in Pennsylvania hand-picked candidates for state office.

"Whether denoted Penroseism, Mellonism, Coyneism or Guffeyism it is calculated to defeat the purpose of the state-wide primary and will destroy all prospects of Democratic success as effectively as the same methods have destroyed the leadership of and shattered public confidence in the Republican party.

"The nomination of candidates in an open primary is the surest guarantee of the establishment of the Democratic party as the majority party in Pennsylvania."

Indianapolis Man Sued Here By Wife

Margaret R. Cline, of 5610 Northumberland avenue, has filed divorce proceedings against Stuart C. Cline, of Indianapolis, charging cruel and barborous treatment and indignities.

Divorce suits also were filed by Nellie Goslin against T. J. Goslin, Trudy M. Westbrook against Fred Westbrook, Helen Scholtz against Arthur Scholtz, Kenneth L. Eickley against Sarah G. Eickley and by Earl Kronk against Marie Kronk.

California Feels Slight Earthquake

MODESTO, Cal., Feb. 9.—(AP.)—An earthquake rattled windows in Modesto at 1:20 a. m. today. No damage was reported.

ITCHING SKIN

Wherever it occurs on the body—however tender or sensitive the parts—quickly and safely relieved by

Resinol

'JAY' CROSSING OFTEN FATAL

If you want to be healthy, don't cross streets in the middle of the block.

The Better Traffic Committee's latest study of Pittsburgh automobile accidents showed that half of all pedestrian fatalities are caused by mid-block crossings.

Deaths in the city's traffic accidents, according to the report, declined in 1933 for the fourth consecutive year. They numbered 121, or 7.6 below those of 1932.

Other findings of the committee are: Nearly two-thirds of the pedestrian accidents were the fault of the pedestrian; most accidents occur under favorable driving conditions; almost one-fourth of the accidents here involve nonresidents of the city; the most dangerous driving period is between 3 p. m. and 6 p. m.

Copyright, 1934, Jos. S. Finch & Co., Inc.

"Give me Gibson's"

A blend of Rye and other whiskies with no alcohol or spirits added.

A Schenley PRODUCT

ON SALE NOW AT ALL STATE STORES

This advertisement is not meant as a solicitation of orders where State laws forbid

DON'T BE ROBBED OF YOUTH by UNCONTROLLED Colds!

CATCHING COLD?

...VICKS NOSE DROPS

Quick! Apply Vicks Nose & Throat Drops, the new aid in *preventing* colds. Used at that first stuffiness or sneeze, these unique Drops help in avoiding many colds *entirely*.

Far too often, the common cold paves the way for more dangerous diseases—for infections which depress and age the whole body. To help preserve youth and vigor, therefore, it is vitally important to keep colds under control.

In thousands of clinical tests, under medical supervision, Vicks Plan for better *Control* of Colds has greatly reduced the *number* and *duration* of colds—has cut their *dangers* and *expense*. The Plan is explained in each Vicks package.

CAUGHT A COLD?

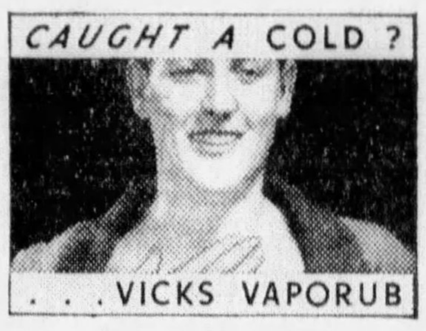

...VICKS VAPORUB

If a cold has already struck, massage throat and chest at bedtime with VapoRub. Its famous poultice vapor action all through the night brings soothing comfort and relief.

VICKS PLAN FOR BETTER CONTROL OF COLDS

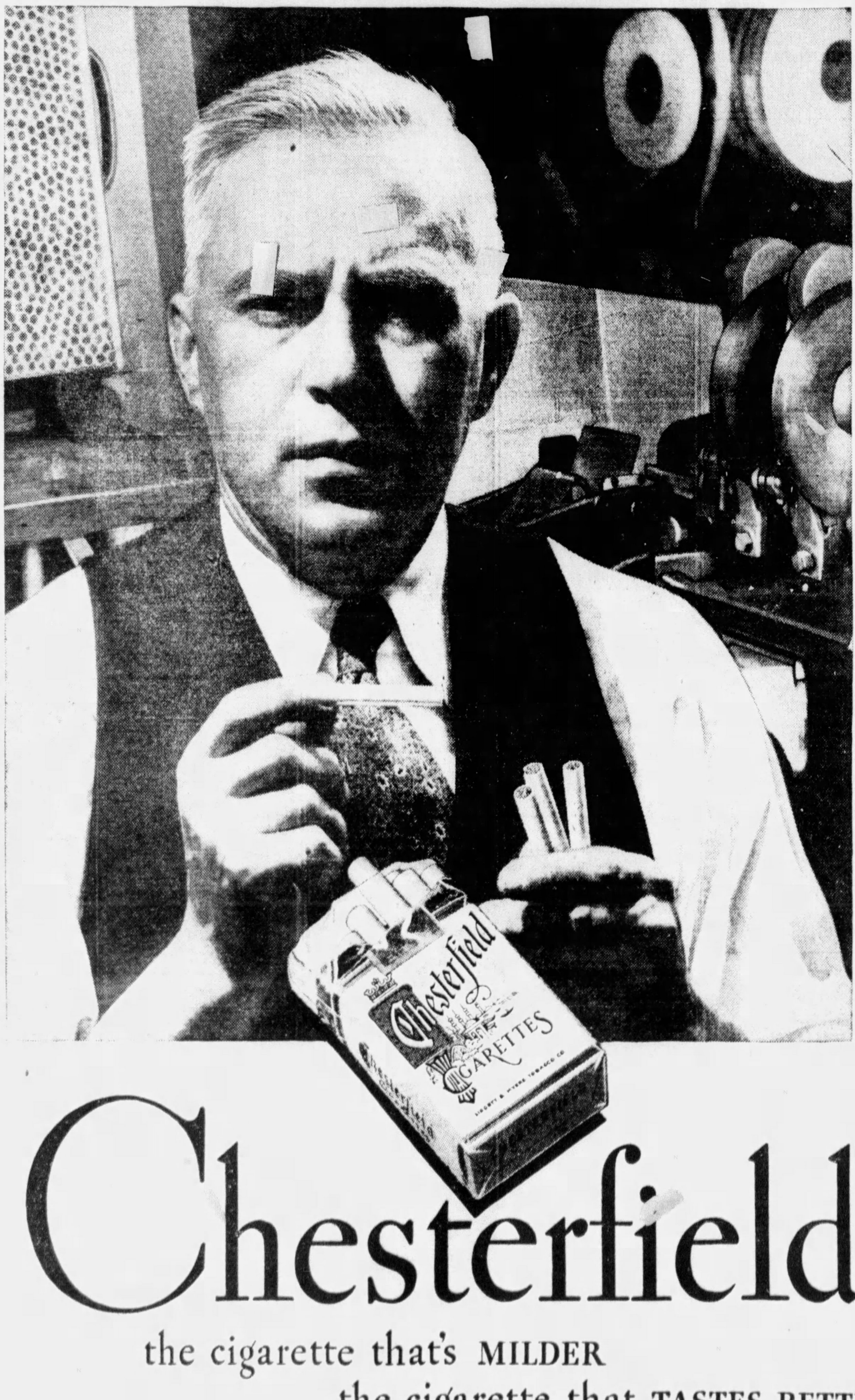

—we believe you will enjoy them

For—everything that Science knows about or money can buy that can make a Milder cigarette, a cigarette that Tastes Better, is used in Chesterfield.

Three big factories make them... and if you went through one of them—

you would see why every Chesterfield is uniform — round and firm, and just the right size for good smoking.

Inspectors watch each lot of cigarettes as they come from the cigarette-making machines. They are checked for weight, for "fullness" and evenness.

And you'd notice another thing... how clean everything is in these factories where even the air is changed every 4½ minutes.

Chesterfield

the cigarette that's MILDER

the cigarette that TASTES BETTER

© 1934, Liggett & Myers Tobacco Co.

'THE WAR AT HOME:' THE ROUTE FROM LIFE TO DEATH

Photographs on This Page Are From the War Collections of Leo Sable, Frank Bingaman and Raymond L. Baird

A display of patriotism behind blaring bands in Fifth avenue in noisy 1918: The Allegheny County Bar's members parading, proud that 147 lawyers and students had gone to serve their colors. In the meantime, thousands and thousands—

—of Pittsburgh's men—the best and the fittest—continued to leave by the trainload as enlistment and draft totals climbed to staggering figures, highly satisfactory to the great War Gods who ensnared another UNPREPARED nation—

—into a mad rush to arms. Thus these shuffling rookies, their rich or poor belongings in one handbag each, were hurried from Pittsburgh to Camp Lee (mailing address: "Camp Lee, Va., Please Forward). Under expert instruction they studied—

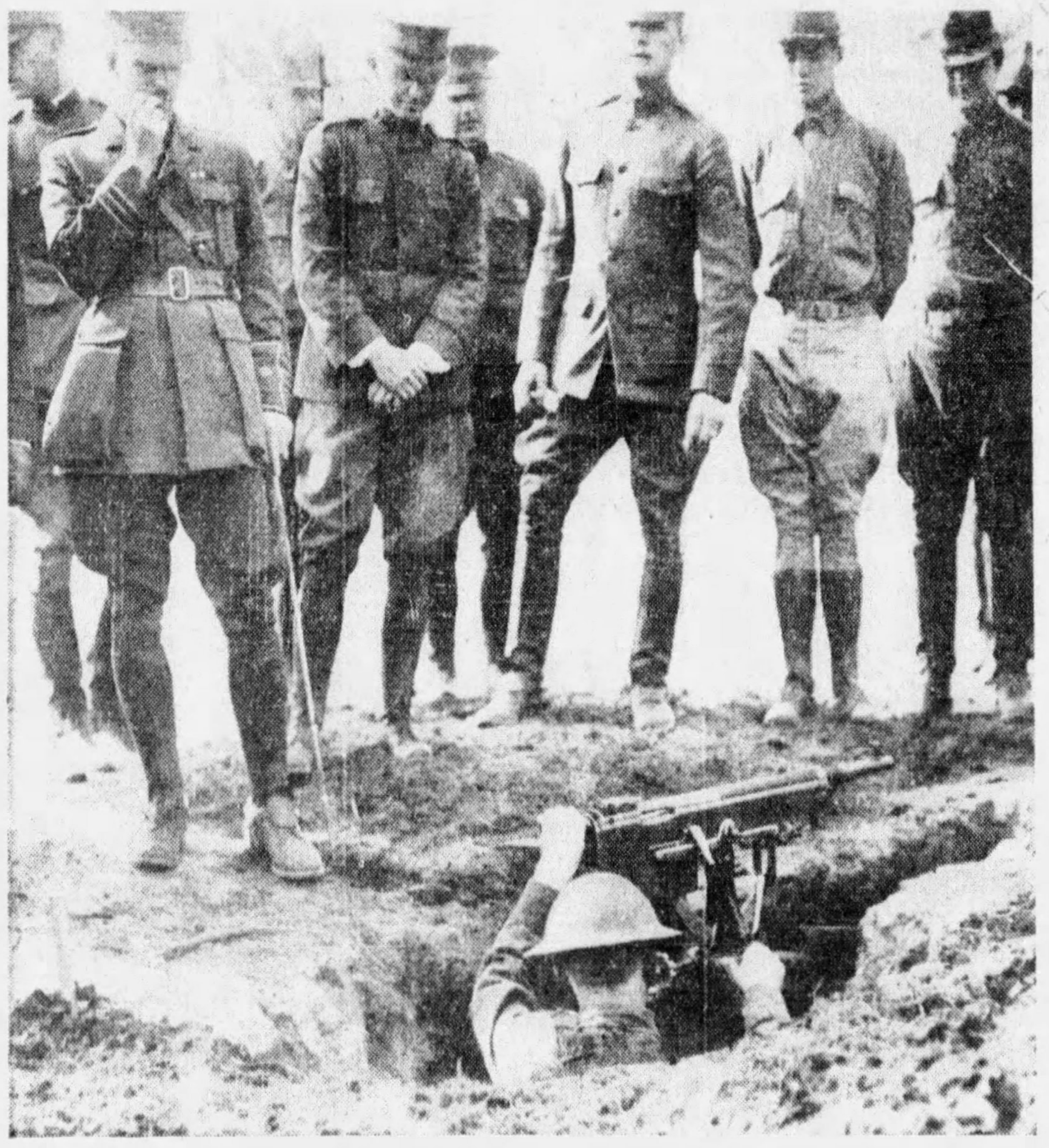

—the finest arts of war, the latest wrinkles developed with a high cost of life in Europe's trenches. Thus this British major at Camp Lee taught America's hastily-recruited army how to use the machine gun, the newest, deadliest model then known to mankind. This was—

Here we have again the story of unpreparedness—and of resulting war.

The pictures on this page represent the history of some of "Pittsburgh's Own" doughboys—and it is rather a lamentable history.

The country's unpreparedness made it so.

For the boys whom you see pictured here were compelled to become soldiers, and to start training for war, AFTER THE WAR HAD BEGUN.

And because of their country's peril, they were rushed from training into battle overseas—mere rookies, as military men said at the time, going into action against veterans!

The boys themselves made glory of the "adventure."

They fought like heroes, and returned as conquerors—those of them who did return.

But had their country been prepared, more of them would surely have returned, and probably none of them would have been called upon to go to war at all.

These pictures tell in continuity the episodes of their adventure—first, young civilians, marching from home; then the hard privations of bleak and makeshift cantonments, where frost and influenza were the foes; then into the front lines "Over There."

Our boys who made a triumphant epic out of war mischances are proud of their "outfits," and justly so.

But the country that sent them into war against unprecedented odds, because the country itself was unprepared, has much to answer for.

And the best atonement the country can make for its colossal blunder is to see to it that the same blunder never occurs again.

Never again must America be forced to wage a sudden war, forced upon us because we are unprepared!

—To PREPARE them for the Theater of War over the seas. At Camp Lee, there were many visitors, including Mrs. Taylor Allderdice, Pittsburgh society woman pictured here with a Pittsburgh group, to cheer "our boys" and to boost morale between such—

—lessons as this: trench warfare in the new mode, a manner strange to the U. S. armies whose last fighting had been in the Spanish and Civil wars. Here, 80th Division men at Camp Lee, didn't know that this was play compared—

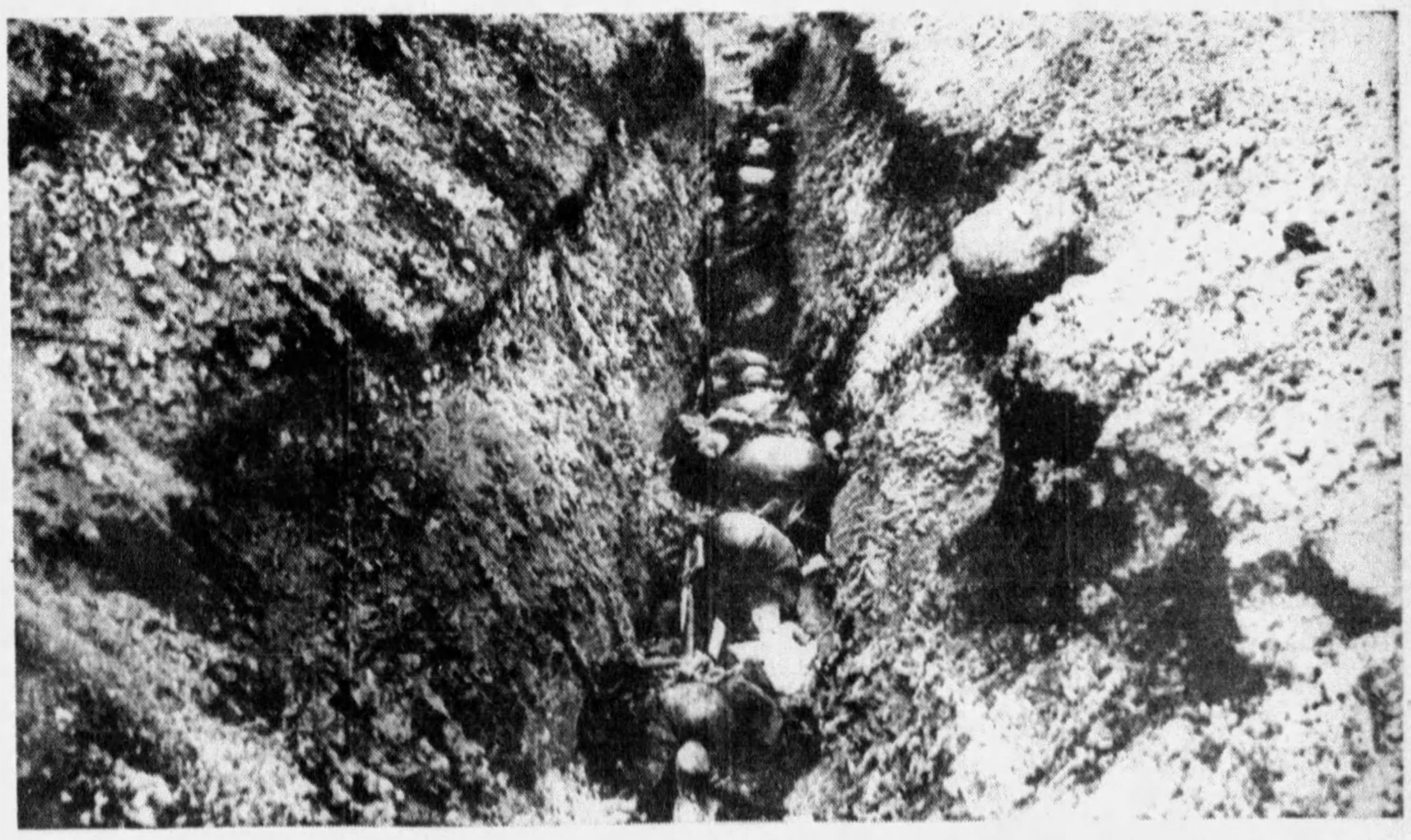

—to such trenches as this among those bloodstained holes awaiting them across the sea—awaiting them in a blighted land filled with the thunder of guns, the agony of human destruction that knew no mercy except that of instant death.

Follow 'The War at Home' on This Page Tomorrow; See FIVE FULL PAGES of Floyd Gibbons' Pictures Sunday

In Mayfair
—With—
Patricia Pitt

International Art exhibit previews are grand affairs, no doubt, but they do not have the personal interest in them that those of our own Associated Artists' do. And at Associated Artists you'll find many of the exhibitors there, too, surrounded by congratulating friends.

There's very much the same difference in the attraction of those two that there is between a play at the Nixon and a program by Stage and Play at the Twentieth Century Club. Except that the actors are all amateurs, and many of the exhibitors in the Associated Artists have made art their profession.

Smart Set Defies Cold to View Art

Last night, not even nipping, near-zero weather kept Pittsburgh's smart set, artists and their friends away from Carnegie Institute galleries, where the canvases of the Associated Artists' Exhibit of 1934 were hung for the preview. They are open, beginning this morning, to the public.

In the galleries, thronged throughout the evening, I saw few people in evening dress. Perhaps the below-zero weather was too cold for women to don sleeveless and backless gowns.

Younger Group Dons Wool Sports Garb

There was a group of the younger set there last night, all, without exception, wearing smart wool sports frocks with pert felt hats. In this group were Eloise Dorrance, Vardi Marshall, Nancy Hart Chess, Alice Rust, Mary Knox.

Others I noticed in the crowd were Marion Black with her mother, Mrs. W. W. Blair, Jr., Raymond Tucker, the Edward B. Lees, the J. Fred Lissfelts, artist Miss Anna Bell Craig, and scores more than I have no space to mention.

Here's a suggestion for this cold snap—if you can't keep warm at home, go to see the exhibit. Usually the galleries, particularly when crowded, are uncomfortably warm; last night they were delightful.

* * *

Tonight will find the music-loving of the smart set at Syria Mosque with the Minneapolis Symphony as the attraction.

Bridal Couple To Take Two Honeymoons

A brief eastern wedding trip after their marriage on February 17, and a longer honeymoon in Germany in the summer, is being planned by Miss Martha Nagel and Franz Gau, Jr. Their marriage will be solemnized on February 17 in the home of Mr. and Mrs. A. C. King, of Bellaire place, brother-in-law and sister of the bride-elect.

Miss Nagel is the daughter of Mr. and Mrs. John Nagel, of West Sunbury, and her fiance is the son of Mr. and Mrs. Franz Gau, of Cologne, Germany.

Miss Elsie Nagel is to be her cousin's maid of honor, and Louis Nagel, brother of the bride, will be the best man. Mr. Gau and his bride will be at home in Wightman street when they return from the east.

Mrs. Turner in Charge Of University Tea

Mrs. Ralph E. Turner will have charge of the tea following the meeting of the American Association of University Women tomorrow afternoon in the Woman's City Club when "The Visiting Teacher" will be the subject of a panel discussion.

Mrs. J. Howard Dice and Mrs. Walter B. Jones will preside at the tea table and the aides will be Mrs. Ben Williams, Mrs. Paul Shupp, Mrs. Solon J. Buck, Mrs. E. K. Eberhart, Mrs. Carol Daugherty, Mrs. Richard Hope, Mrs. L. L. Hutchings and Miss Alice Renfrew.

McAll Mission Head To Be Guest at Meeting

Mrs. Helen M. Craig, of Boston, president of the McAll Mission, who will be in Pittsburgh on a visit to her son, Dr. David R. Craig, of the University of Pittsburgh, will be guest of honor at a meeting of McAll friends and contributors on Monday in Mrs. Robert S. McCague's home, Morewood avenue. Mrs. Craig visited the McAll Mission in France last summer. Mrs. Charles H. Spencer is president of the local unit.

Historical Society Will Hear 'He Knew Lincoln'

In observance of Lincoln's Birthday, Mrs. Frank Corby will read Ida M. Tarbell's "He Knew Lincoln" Monday afternoon before the Woman's Historical Society. Also on the program will be Miss Dorothy Lee Jones who will sing, with Mrs. F. C. Van Winkle at the piano.

Patricia Pitt's Sprightly Comment on Pittsburgh Society Happenings

SOCIETY CAREERS NO. 6: Miss Mary Wharton Knox, Illustrator

Photo by Pittsburgh Sun-Telegraph.

MISS KNOX, THE ROGER KNOXES' DAUGHTER . . . SHE, WITH MISS ALICE RUST, DID PICTURES FOR A CHILDREN'S BOOK: 'GRANDMOTHER'S STORIES'

Grace M. Junker To Be Married Tonight

Miss Grace Mary Junker, daughter of Mr. and Mrs. Carl Junker, of Cologne street, South Side, and Thomas A. Robinson, son of Mr. and Mrs. Thomas Robinson, of Eccles street, are being married at 7:30 o'clock this evening in the Evangelical Lutheran Church, Stewart avenue. The Rev. John Wannemacher is officiating.

The bride will wear a gown of white crepe with a white turban and short tulle veil. Her flowers will be Talisman roses tied with white chiffon. Her sister, Miss Ruth Junker, as maid of honor, will wear powder blue crepe and a matching turban, and her flowers will be pink roses. Charles Robinson is to be his brother's best man.

Mr. Robinson and his bride will make their home in Moore avenue, Knoxville.

Court Duquesne, C. D. A., Social Meeting Tuesday

The social meeting of Court Duquesne, No. 659, Catholic Daughters of America, will be held Tuesday evening, the business and social meetings having been interchanged on account of the Lenten season.

Les Petites Femmes Dance on Wednesday

Les Petites Femmes, social sorority, will celebrate its fifth anniversary with a valentine party in the Plaza Cafe Wednesday evening. Miss Florence Weissman is general chairman.

Catholic Mission Group Dance On Monday

The annual dance of the Catholic Students' Mission Council will be held in the Duquesne University gymnasium on Monday evening. Francis S. Lizik, of Duquesne, is general chairman.

A group of Duquesne University co-eds will serve as aides for the affair. This committee includes Miss Marie Milie, Miss Marie Mooney, Miss Mary Ahern and Miss Kay Moxley. Edward Rodgers and Albert Kupiec are in charge of decorations and tickets.

Students from some 20 units of the Pittsburgh Conference of the C. S. M. C. will attend the dance, which will be a benefit for the Holy Ghost Fathers' Porto Rican Missions. The Rev. Thomas J. McCarty, field secretary, is professor of philosophy at Duquesne University.

La Wimoda Luncheon To Precede Meeting

A covered dish luncheon will precede Monday's meeting of the La Wimoda club in the clubrooms, Lincoln avenue, Bellevue. Cards will follow the meeting.

Alumnae Bridge Brings Tech Reunions

The Margaret Morrison Alumnae bridge, to be held tomorrow afternoon at the Hotel Schenley, probably brings together more old college friends and acquaintances than any similar affair in Pittsburgh.

A large proportion of the graduates live in and near the city, and the annual bridge offers an unusually good opportunity for small class reunions.

The funds from the bridge are used for a scholarship fund to assist students. Girls from the senior class act as aides.

In addition to the long list of patronesses already announced, the names of Miss Martha Jamison, Mrs. John R. McCune, Mrs. F. R. Cogswell, and Miss Mary E. Bean are added.

Other tableholders are Miss Charlotte Garson, Mrs. Emily Mulert, Miss Ruth Welty, Mrs. Willibald Trinks, Miss Frances Rayburn, Mrs. Gertrude M. Hayes, Miss Mary Dale, Miss Leanore Reed and Miss Jean Horigan.

Miss Anna O'Connor is in charge of the bridge this year.

'World Affairs' Topic For Forest Hills Club

With Mrs. R. T. Toner, Mrs. Charles Fisher and Mrs. W. E. Slonaker assisting her, Mrs. Norman Allen will be hostess for Thursday's meeting of the Forest Hills Woman's Club. The program will consist of a talk on "World Affairs" by Mrs. J. M. Simpson.

Altar Society Serving For Motion Picture Show

Members of the Altar Society of St. Luke's Church, Carnegie, are serving on the committees for St. Luke's school benefit showing of the Irish film show, "The Voice of Ireland," Sunday afternoon and evening, at Carnegie Theater.

Bride Will Make Home In East

An informal home wedding is planned by Miss Katherine Marie Henninger for her marriage to Spencer A. Cheeseman, of Fall River, Mass., tomorrow afternoon at 5:30 o'clock. The ceremony will take place in the home of the bride-elect's parents, Mr. and Mrs. Philip Edgar Henninger, of South Braddock avenue. Mr. Cheeseman is the son of Mr. and Mrs. Clinton B. Cheeseman, of Theresa, N. Y.

Officiating will be the Rev. Jarvis Cotton, of the Waverly Presbyterian Church. Miss Madaline Ruth Hill is to be the maid of honor, and Philip C. Henninger, brother of the bride-to-be, will serve as best man.

After an eastern trip Mr. Cheeseman and his bride will be at home in Fall River. Miss Henninger is a gradute of Syracuse University and is a member of Alpha Chi Omega, and her fiance, also a Syracuse University graduate, is a member of Sigma Phi Epsilon.

Pitt Club Launches Scholarship Campaign

The Pitt Women's Club of the downtown division of the University of Pittsburgh has launched its scholarship drive. The fund will be raised at a series of bridge parties, the first of which will be held this evening at the home of Miss Laura Butts, Claybourne street, and the second at the home of Miss Lorena Cox, King Edwards Apartments, tomorrow evening.

Pitt Women's Group To Give Faculty Party

Tomorrow evening the Women's Association of the University of Pittsburgh will sponsor a faculty party at Heinz House on the campus. Entertainment will consist of cards and dancing. Reservations are to be made before 7 o'clock tonight with Mrs. Charles Arnold, Mrs. Bernard Nichols or Mrs. George Gould.

Miss Fry, Miss Hunter Wintering in Florida

Miss Mae E. Fry, of Bennett street, and her aunt, Miss Margaret Hunter, of Franklin, Pa., left early this month for Miami, Fla., for the winter.

Preparedness Speaker Is Countess

By MRS. CHARLES M. BREGG

Countess Julia Grant Cantacuzene-Speransky will come to Pittsburgh the latter part of April, probably the twenty-sixth, to address an open meeting in behalf of national preparedness.

The countess, who is a granddaughter of Gen. Ulysses S. Grant, is to be brought here by the national defense committee of the American Legion Auxiliary, of which Mrs. Hubert Chapman is Western Pennsylvania chairman. The distinguished speaker holds the position of national defense chairman in the National Legion Auxiliary.

Old West Virginia Families United By Wedding

MARTINSBURG, W. Va.—Miss Virginia Mason Moler, daughter of Mr. and Mrs. E. T. Moler, of Shepherdstown, W. Va., and Whiting C. Faulkner, postmaster and attorney here, both members of old and distinguished West Virginia families, were married yesterday afternoon in a quiet ceremony in the Presbyterian Church at Hagerstown, Md., by the Rev. Dr. William Hess.

Members of the immediate families and a few friends witnessed the ceremony.

St. Anne's Parish Club Giving Valentine Party

A Valentine party for the benefit of St. Anne's parish will be held Monday evening at Creehan's Towers, Washington road, by the newly organized Mt. Lebanon-Castle Shannon Club of the parish. Committee chairmen include Frank A. Coolahan, Mrs. Stanley W. Rawa, Mrs. C. E. Roney, Mrs. F. A. Coolahan and Mrs. George Knipe.

Magazines Council Meeting on Tuesday

A business meeting of the National Better Magazines Council is set for Tuesday at 10:30 in the morning at Kaufmann's dining room.

Gossipy Chat

By NANCY JANE

Mary Knox, whose picture appears above at work at her easel, and Alice Rust have a habit of doing things together. They have just illustrated a children's book, "Grandmother's Stories," together, they both have pictures for the first time in the Associated Artists' Exhibit, which is now open, and they made their debuts together.

But they don't look alike, except that both are rather tall, and both are young. Mary has black hair and black, strongly marked eyebrows; Alice is of the golden blonde type.

And Penelope Redd, Sun-Telegraph art critic, is greatly interested in their pictures in the exhibit. Their work, she tells me, is distinguished by sincerity.

* * *

Mary Knox has a most attractive studio on the third floor of her home. She's painted the walls buff, the wood-work blue-green, and the ceiling a pale blue-green.

* * *

Some more art news—Louise Pershing and Milan Petrovits have had pictures accepted for the one hundred and twenty-ninth exhibit of the Philadelphia Academy of Fine Arts, now open.

for your Valentine Feb. 14th give Fanny Farmer CANDIES
STILL
ONE POUND 60¢ — TWO POUNDS OR MORE 50¢ the pound
Fanny Farmer Candies mailed to all parts of the world.
6105 Penn Ave., East Liberty.
605 Wood St., Monongahela Bank Bldg.
Cor. Fifth Ave. & McMasters Way

OPPENHEIM, COLLINS
525-529 Penn Avenue
CLEARANCE
JUNIOR MISSES'
DRESSES
Sizes 11 to 17
Actual Values to 13.95 — 5.95
Actual Values to 15.95 — 6.95
Actual Values to 17.50 — 8.95
A wonderful opportunity to buy a smart frock for street, afternoon, school or dancing. Of silk, wool, taffeta or gold flecked satin . . . In high shades, pastels or black.
All Sales Final ::: 2nd Floor

OPPENHEIM, COLLINS
525-529 Penn Avenue
Will close out
Entire stock of superb
CLOTH COATS

Limited Groups at Great Savings
COATS up to 45.00 . . . 19.95
COATS up to 59.50 . . . 29.95
COATS up to 89.50 . . . 45.00
COATS up to 135.00 . . 68.00
COATS up to 145.00 . . 75.00
COATS up to 165.00 . . 89.50
A wonderful opportunity for women, misses and juniors to buy at a great saving . . . All the wanted fashions and favored furs . . . every coat reflecting our high standards.
Sizes 14 to 44—11 to 17—Second Floor

Latest News of Pittsburgh Club Women's Activities

THROUGH THE SPYGLASS

Viewing the New

You little shoppers who want to learn the names of the shops whose items are listed in this column day by day . . . call GRANT 6500 . . and ASK FOR THE SPYGLASS. Or send in a stamped self-addressed envelope for your reply. THE SPYGLASS is always on the alert, peering out new "finds" . . . and you will be answered promptly!

* * *

Today's mystery is not the mystery of the "missing link" . . . it's "where oh where is that last piece of jigsaw puzzle!"

And . . . puzzle devotees will love to rally 'round these new Currier & Ives type pictures which some new puzzles have. They're 400-piece ones and cost only 50c!

* * *

Rainy day news! Stock up with a supply of these books . . . classics, all of them . . . and spend long, interesting hours with your little nose poked between the covers!

We think that they're quite a discovery . . . well-bound books with green cloth covers that should sell for 70c. Included among the authors are Dumas, Carlisle, Kipling, Oliver Wendell Holmes and Victor Hugo—quite an assemblage! Lastly . . . they're priced at 19c the volume . . . if your old ears can stand the shock!

* * *

This business of wringing the juice out of an orange, or grapefruit is far from fun . . . as well as being far from efficient when all's said and done!

So hail these new juice extractors made of aluminum and fashioned in such a way that thrusting them into the fruit automatically cuts out the core, forms a strainer, and allows you to pour the juice right into glass without trouble or waste. What's more . . . they're good to use on other fruits and vegetables (such as tomatoes). Only 35c each, or 3 for $1.

* * *

Mmf! (That's us, sniffing!) There IS a newcomer in perfume circles! A three-quarter-ounce bottle which arrives in a suedelike box (very comfortably housed to say the least) and which costs 35c, or 3 for $1!

The secret being that it does not hail from a snooty family . . . but, this being the land of Democracy, who cares? Anyway, the gardenia, jasmine, bouquet, and other odeurs which it claims smell quite as sweetly at 35c a bottle as they could at $10! And, there's quite a difference in price, eh what?

* * *

Apparently the underwear concerns have taken the "last roundup" very much to heart! For witness the arrival of the new "roundup" brassieres which are destined to work great wonders in the line of feminine contours!

Several styles—bandeau, medium length, and extra long . . . and all of them made with the new pointed effect which (normally) is the result of "opening the window and throwing out your chest" . . . or something to that effect. But, anyway, these are very sweet and achieve nice lines for the most line-less, and come in satin, crepe or lace of tearose shade. 50c to $1.50.

—DOROTHY RANDALL.

Kelton Ave. P. T. A. Will Hear W. P. Allen

Tuesday, February 13, is the date for the Kelton Avenue Parent-Teacher Association meeting. W. P. Allen, vocational counselor at South Hills High School, will speak, C. Warren Kinder, accompanieod by Mrs. Kinder, will sing and Mrs. Edward Lawrence will read. The program will also include a founder's day sketch, by pupils under the direction of Miss Esther Miller.

Service League to Hear Miss Edythe Davidson

Miss Edythe Davidson, vice pr[illegible]ent of the Third Corps Area, who has [illegible] [illegible]urned from a meeting of the executive [illegible] in Washington, will address the Wo[illegible] Overseas Service [illegible] at its meeting tomorrow in the Downtown Y. M. C. A. Luncheon will be served at 12:30.

Sha-o-Shin Society To Give Supper-Dance

The Sha-o-Shin Society, a group of Peabody students, will hold a supper-dance Saturday, February 17, in the P. A. A. Miss Sibylla Naismith, chairman, will be assisted in arrangements by Miss Cynthia Cate and Miss Gail Brigham.

B'nai B'rith Auxiliary Meets Tuesday Evening

The February meeting of the B'nai B'rith Auxiliary, Pittsburgh Lodge No. 44, will be held at the Y. M. & Y. W. H. A., on Thursday evening at 8 o'clock.

MODERN WOMEN

Need Not Suffer monthly pain and delay due to colds, nervous strain, exposure or similar causes. Chi-ches-ters Diamond Brand Pills are effective, reliable and give **Quick Relief**. Sold by all druggists for over 45 years. **Ask for**

CHICHESTERS PILLS

"THE DIAMOND BRAND"

THE PRE-EASTER BONNETS

The hat at the left is brown felt and a beret, but it is new as paint. Its feathers are dusty beige and green. Below, a white toyo sweeping model trimmed with bands . . . . and rosette of bright ribbon.

Red, white and blue Rodier ribbon makes the stunning hat and scarf ensemble above. Note how cleverly the fabric is folded to show off the design.

This military model is bright blue straw with blue and red cockades.

THIS SEASON'S hats look as if most of them would have to be sent home in a great big box. Chummy little berets have passed out of the picture; our best berets have sprouted wind-blown gadgets of one sort or another. And the brimmed hat has gone slightly gaga, too, insisting on a lot of brim, even though it is bent into geometric and becoming lines after it is attached to the crown.

* * *

THERE ARE lots of hat and scarf ensembles to be seen among the newcomers—tricks that will mean a lot when clapped on over a simple spring tailleur. There are a number of halo hats with bowknots spang in the center of the forehead, which is a flattering notion, and more than a little Tyrolean hangover in the bent of some feather quill trimmings. Lots of the girls are finding naive pleasure in Breton sailor hats that scoop up off their faces beguilingly; others have gone Mexican.

(Copyright, 1934, King Features Synd., Inc.)

Molnar Play Selected by Dracomtra

The Dracomtra Players will produce Ferenc Molnar's comedy, "The Devil," on March 1 and 2, in the Washington School Auditorium, Mt. Lebanon. During the intermissions the Orpheus Choir will sing several numbers from "Faust."

The new board of directors will be honor guests at the performance. They include Hary L. Baer, Dr. Harvey Gaul, Mrs. L. L. Greer, Mrs. Chester F. Johnston, Elmer Kenyon, James A. Kommer, James W. McKelvie, J. F. Moore, Frank G. Morrison, Mrs. I. K. Myers, Florence Perry, L. S. Price, Helen S. Peter, George Seibel, Mrs. Gustav L. Schramm, Mrs. William L. Steiren, Jr., David Timothy, Mrs. Joseph A. Young and Charles R. Young.

Bride Married On Birthday In Florida

MARTINSBURG, W. Va.—Miss Mary Irwin Houston, daughter of Mr. and Mrs. John L. Houston, of Winter Park, Fla., and Mountain Lakes, N. J., and Thomas Wesley Martin, Jr., son of Mr. and Mrs. Thomas W. Martin, this city, were married Monday afternoon, the bride's birthday, at the Florida home of the bride's parents.

The ceremony was solemnized by the Rev. Dr. Charles S. MacFarland, general secretary emeritus of the Federal Council of Churches of Christ in America. An informal reception followed the ceremony.

The bride was attended by Miss Helen Martin, sister of the bridegroom, and a schoolmate in Washington of Mrs. Martin. Mr. Martin's best man was Attorney C. Edward Teary, of this city. The bride, given in marriage by her father, wore an Alice blue afternoon gown, trimmed in silver, and wore silver slippers.

Mrs. Martin is a graduate of Miss Wheelock's School in Boston and subsequently studied at George Washington University, Washington.

Mr. Martin is a graduate of Cornell University, and is manager of a hotel here. They will live here after a short wedding trip.

Anti-Narcotic Session To Be Held by W. C. T. U.

A special anti-narcotics conference will be held at 1 o'clock, preceding the regular executive meeting of the Allegheny County Women's Christian Temperance Union Tuesday in the Downtown Y. M. C. A.

Social Work Unit Plans Benefit

The Pittsburgh Section of the American Association of Hospital Social Workers has planned a benefit bridge for tomorrow at the West Penn Hospital Nurses' Home. The proceeds are to be used in a national scholarship program.

The committee in charge includes Miss Emily Weida, Mrs. Mary Snee, Miss Gertrude Robinson, Miss Jean Webber, Miss Elizabeth Corbin and Miss Phyllis McCalmont.

Children's Play Patronesses Announced

The elaborate version of "Cinderella," used in the French Court during the reign of Louis XIV, will be given by the New York Children's Theater Company at the Nixon Theater tomorrow morning. The aides will be a group of seniors from the Pennsylvania College for Women, including Rose Hollingsworth, Ruth Miller, Jane Mitchell, Jean Ludebuhl, Luise Link, Ruth Moorhead and Marian Starkey.

Among the patronesses and box holders who will be entertaining for the children tomorrow morning are Mrs. Harold Rose, Mrs. William Scott, Mrs. Theodore F. Smith, Mrs. R. R. Snowden, Mrs. E. K. Wallace, Mrs. W. W. Wentz, Mrs. C. H. Wentzel, Mrs. Herbert E. Woelfel, Mrs. Irwin D. Wolf, Mrs. Harold J. Rose, Mrs. Charles A. Rowan, Mrs. Hudson G. Samson, Mrs. Martin Schuller, Mrs. James H. Potts, Mrs. M. S. Rae.

Others are Mrs. Robert O. Rall, Mrs. Charles A. Reid, Mrs. Arnold M. Replogle, Mrs. Carroll C. Robertson, Mrs. Joseph Robinson, Mrs. F. E. Snyder, Mrs. James E. Stewart, Mrs. A. C. Sunstein, Mrs. James F. McSweeney, Mrs. D. C. Tabor, Mrs. Charles Todd and Mrs. R. A. Urling.

Also serving as patronesses are Mrs. Marshall R. Barbour, Mrs. Ray W. Osborne, Marjorie Passmore, Dr. A. H. McCreery, Mrs. J. R. McCune, Jr., Mrs. W. B. McFall, Mrs. Paul McGraw, Mrs. Robert S. Mebane, Mrs. J. M. Thomas, Mrs. Benno Janssen, Rev. R. B. Johnson, Mrs. B. W. Lewis, Mrs. Alexander Luke and Mrs. James McCance.

Film Institute Held At Wilkinsburg Club

Mrs. Samuel B. Cuthbert, motion picture chairman for this district of the State Federation of Pennsylvania Women, conducted a motion picture institute for the Wilkinsburg Civic Club in the Penn-Lincoln Hotel yesterdal afternoon. Miss Zella Breckenridge and Mrs. George A. Kleinsmith, who is motion picture chairman for the Allegheny Federation of Woman's Clubs, assisted Mrs. Cuthbert.

the FASHION
526 PENN AVENUE

Spring News!

three-piece
WOOL SUITS
5.95

A grand mid-season pick-me-up—this breezy little suit! Slim, straight skirt. Jacket with new wide sleeves, leather buttons, backward sweep. Dark taffeta blouse with swirling double jabot. Trust THE FASHION to pick winners every time. Watch for other "Spring News" ads!

Brown, Blue, Grey

Sizes 12 to 18

EXHIBIT AND SALE OF

ORIGINAL ETCHINGS

By MORGAN DENNIS

300 Etchings . . . Values Up to $25

1.50 and $3

Comprising Irish and American etchings, including "White Church," one of the best prints of the year. All exceptionally low priced! We've set a conservative and we believe truthful valuation of up to $25, knowing how etching prices fluctuate. All etchings matted, all unframed.

DENNIS' FAMOUS DOG ETCHINGS

$2 to $10

300 of them . . . 65 subjects. Some sad, some glad—done as only Morgan Dennis knows how!

A Fine Group of Original Drawings . . . . . . $10 to $25

25% Off on the Framing of These Prints

GIMBELS

PICTURES
BALCONY

THE PITTSBURGH SUN-TELEGRAPH

WANT-ADS

BRING RESULTS

Meyer Jonasson's

They're in the NAVY now!

1.98

NAVY Bags join up for Spring! The calf leather pictured is typical of an infinitely varied collection awaiting your inspection to-morrow at Meyer Jonasson's. With zip closing, handy top handle, roomy inside. Black also.

Main Floor

Atlantic 6200

Liberty at Oliver

Meyer Jonasson's

They're Our $1

BIJOU

Chiffons

79c

Clear as a cloudless summer sky . . . perfect, full-fashioned chiffon silk hose with dainty picot tops and slender heels. This handsome saving is our Valentine to you this Saturday.

Main Floor

Atlantic 6200

Clearance!

DRESSES

6.00

Regularly 14.95 to 17.50

In strict keeping with the Meyer Jonasson policy not to carry merchandise over from one season to the next, these HIGHER PRICED silk dresses have been re-marked to an absolute-clearance price for Saturday's selling. Street and afternoon types. Misses' and women's sizes. NO RETURNS . . . ALL SALES FINAL.

Second Floor.

Meyer Jonasson's

Meyer Jonasson Melodeers WJAS 6:45 P. M.

AMUSEMENT WORLD -:- News and Gossip Of Celebrities -:- LATEST FILMS

Walter Winchell
ON BROADWAY

Portrait of a Man Talking to Himself

Moss Hart, the librettist, whose sly fly talk in "As Thousands Cheer" makes it the biggest hit in town, is a good story teller, too . . . He was telling this one about Kathleen Norris, the novelist . . . Miss Norris, it appears, is the sort of lady who abhors anything that is dirty, money particularly. So she always carries brand new currency direct from the bank . . . Several years ago Miss Norris was making a tour of Europe and while in Italy—left her car at the foot of the hills of a village, and walked around the place . . . She heard an old lady sobbing . . . Miss Norris asked her why she was so miserable. The old lady explained that her husband had deserted her and her brood. And had run off with her life savings, about $80 in Italian money . . . And the landlord had dispossessed her and the tots . . . Miss Norris dropped about $100 (in Mussolini money) into the old woman's lap, and went on without pausing to be thanked. She is like that . . . Three years later Miss Norris visited the same village—and when she came there, the entire population were dancing in the streets in festival costume. Others were praying in the streets . . . "What is the holiday?" Miss Norris inquired of a peasant in Italian . . . "Don't you know?" was the reply. "Three years ago today a Saint came here—and gave away money to the poor!"

Funny flip quip of Fannie Brice. When Belle Baker and Fannie did an impromptu bit at the de Paree Sunday night . . . Belle said: "I see you save laryngitis" . . . "Yeh," said Fannie, "but it's better than Anaconda!" . . . It was a thrill, too, hearing the ovation and yelling that greeted Belle's name. A thrill because it was so sincere—so much of the night club applause is so counterfeit . . . The Palais Royal spot in another rendezvous I'm rooting for . . . The Hollywood needs no rooting—it has Rudy Vallee and that's plenty to pack the house no matter how many people have to walk to get there . . . The Paradise hasn't a squawk, either . . . But with such pleasant places in town—the 3 a. m. curfew law which empties them at that hour—is a shame . . . Perhaps the Police Commissioner would reconsider—if those spots promised this: Not to take advantage of the extra hour or so to stay open—by making the entertainers remain to work . . . Just permit the patrons to dance all they like, or until 4 . . . As a matter of fact, these generous with show spots, offer so much entertainment for so little—that there isn't enough time for dancing . . . The show ends around 2:30, then you dance—but you are told to leave just as you've begun to enjoy the doll in your arms—or the life in your wife.

Well, that's getting action—and my thanks to those who think my judgment is good . . . Arthur Godfrey, the chap in Alexandria, Va., whose microphoning falls on easy ears—has been signed by the Columbia B'casting network. Arthur commences on a coast-to-coast twice weekly sometime next week and will commute by plane, for he is permitted to keep his job in Virginia, too . . . He will have his own orchestra bearing his name and he will be allowed to do most what he pleases . . . But what I will miss is his stuff while he puts on recordings. If Ruth Etting or any torch singer is being sad about love—he usually interrupts with: "Aw, Ruthie—don't take it so to heart, honey"—or—he joins in the chorus with harmony . . . If the record is not good—he stops it—and you hear him smashing it to pieces, as he begs your forgiveness for boring you with it . . . His sensayuma and different delivery and pleasant gab held my ears—and I'm one of those impatient tuner-inners . . . And when a male singer is getting upset with a love song about some gal leaving him and his "heart is aching"—Godfrey's kidding is delicious . . . But this is what keeps you laughing, and of course he won't be allowed to do it in New York . . . When he has to read a commercial he prefaces it with: "Oh, here's some of that awful advertising."

Oh, I know—that the cab drivers have a legitimate squawk about conditions and that nickel tax thing . . . . But, as in most strikes, nobody really suffers but the people they hope will sympathize with them . . . . This time nobody suffers so much as the public . . . . I want to see the drivers get their coin and better working hours and a better wage—but what about that old lady? Who couldn't get a cab last night and started to walk the slippery pavements and fell and was hurt? . . . . Sure—it's a swell time to pull a cab strike—when it's freezing, and pneumonia is in the air, and slush and ice are making it tough to navigate . . . . Supposing I had to have a cab in a hurry to get one of my tribe to a hospital? . . . . Would the murderers of that independent cab owner interfere? Sure they would . . . . I saw some of them stop a cab and force a lame man out yesterday, when he was six blocks from his office . . . . He had a heavy bag. He said: "You boys have a good case but this is a dirty trick. I am a cripple—the least you might do is carry my bag for me" . . . . Which they did and that was okay by me.

And now they say the bus men will strike—for which hurray! . . . If I were His Honor, the Mayor, I would ban all buses, particularly those on 5th Ave.—which not only smell up the town and clog the streets but swing out into the middle and drive alongside each other, which is a violation . . . But if you and I did it we'd be cussed, arrested and fined . . . And how come they charge a dime when all other bus lines get a nickel? Whose racket is that? . . . And if anybody says: "Sure, Winchell can afford to hire a car and doesn't need cabs—but if there weren't 12,000 cabs that would mean 12,000 unemployed drivers, how about them?" I would say: "Most cab drivers admit they do not make as much as three dollars a day net—which the CWA would pay them—and as high as $35 per—depending on what other talent or skill they have."

All I know is this . . . That the taxicab strike has revealed several things which opened my orbs about New York City—the town . . . I mean I never before realized how nice New York is without them! . . . What a better place it is to live in without 12,000 cabs cluttering up the streets—for one thing . . . You can pass the two blocks of Rockefeller Center (on 6th Ave.) now without being caught in a traffic jam from five to 20 minutes! . . . You can't miss your train anymore . . . You can walk blindfolded across a street and bet anybody you won't be killed by cabs that start a fraction of a second before the lights switch . . . There are no wild men swinging around in the middle of a street to crash a night club line . . . The absence of noisy horn-tooting is a relief to the ear . . . The streets look cleaner . . . You can breathe fresh air without choking or poisoning yourself from the fumes of the cheap gas they use . . . You find yourself using the subway, which is speedier and safer . . . You don't hit bumps . . . You can cross town 49th without being held up by the long line of cabs crowding each other to get the Waldorf Hotel trade or the music halls at Radio City . . . You don't get a dirty look or a refusal from cabbies because you happen to have a short trip . . . In Detroit and other cities no cab cruising is allowed. You have to phone for a cab—which relieves congestion . . . Elinson says: "Why all the fuss? Cab drivers are always striking—'L' pillars, pedestrians or anything!" . . . . Yes, the city seems so much nicer without them . . . And unless these old eyes deceived me—I thought I saw a daisy trying to poke its head through a B'way gutter.

(Copyright, 1934, Daily Mirror, Inc.)

Children's Play

Gene Magnus plays the title role in "Cinderella," juvenile play to be given by the Children's Theater of New York in the Nixon Saturday morning.

Echoes From Cabarets

By THE ROUNDER

The Don and Donita tango team, in the Night Owl Club, MacDonald, have appeared in Cleveland clubs, including the Golden Pheasant, Rainbow Gardens, Luccioni's and the Clifton Country Club.

* * *

The grace with which Donita does the tango may be explained by her South American origin. She was born in Colombia, South America, and spent her childhood there.

* * *

A flash from a New York booker tells us that Brian MacDonald, the popular former manager—M. C. of the Tent Club, is to begin an engagement in the Adelphia Hotel, New York, tomorrow night.

* * *

Judging from the crowds, Fred Sanders' new Sanders Inn, formerly the Summit House, Steubenville pike, is clicking. The cause may be "The Vagabonds," the club's orchestra or Sam and Sambo, Negro dance team—or its popular price policy.

* * *

Henry Foreman, manager of the Hi Hat Club, Aspinwall, is planning a Mardi Gras week-end, beginning on Washington's birthday, February 22. Entertainers, waiters and orchestra will be dressed in costume.

Curt Guckert's orchestra is continuing to pleace, and Master of Ceremonies Jack Jenkins' impersonations of Joe Penner and Fred Astaire are proving as popular as ever.

Miss Shearer Opens Film Masked

By HARRISON CARROLL

HOLLYWOOD, Feb. 9.—Filmdom's gossip centers are a-buzz over the bold experiment being tried in the picture that brings Norma Shearer back to the screen.

Miss Shearer

For the entire first reel of "Lady Mary's Lover" (new title for "Rip Tide") you will not see the star's face.

The idea was hit upon by author and director Edmund Goulding as a novel suspense builder for Norma's introduction. It fits neatly into the story which starts off with a costume ball where the hostess provides the costumes and gives each man the address of an unknown lady to bring to the party.

When you first see Norma, she will be wearing a shimmering Adrian creation with a head-piece disgusing her as a "lady skybug," whatever that is.

* * *

Alice Faye, who has stuck closely to mother and brother since Rudy Vallee wended his way eastward, paid her first visit to the Colony Club the other evening, and swears she is jittery from what happened.

Miss Faye

She was sitting unrecognized in a quiet corner when Jack Oakie, clad in the perennial pants and sweater, hove into view.

Clear across the room, Jack spotted Alice and shouted:

"Are yo[u] Alice Faye?"

With the poor girl petrified at the sudden focus of dozens of eyes, Jack ploughed up to the table and sought to present her with a big kiss.

(Copyright, 1934, King Features Synd., Inc.)

THEATER CLOCK

SYRIA MOSQUE: Minneapolis Orchestra in concert. Tonight at 8:30 o'clock.

PITT: Beverly West on stage in "All-Girl Revue." Also George Bancroft, Frances Dee in film, "Blood Money." Continuous from 12 noon until 11:30 p. m.

PENN: Native cast in film, "Eskimo." Also Amos 'n' Andy in stage show. Alternating daily at 10:00 a. m., 11:57, 12:25, 2:24, 2:52, 4:51, 5:19, 7:18, 7:46, 9:45 and 10:13 p. m.

STANLEY: Kay Francis, Ricardo Cortez in film, "Mandalay." Daily at 11:37 a. m., 1:29, 3:21, 5:13, 6:55, 8:47 and 10:39 p. m.

FULTON: Lionel Barrymore, Janet Gaynor in film, "Carolina." Daily at 12:06, 2:04, 4:04, 6:04, 8:04 and 10:04 p. m.

WARNER: Wheeler and Woosley in musical film, "Hips, Hips, Hooray." Daily at 11:11 a. m., 1:07, 3:03, 4:59, 6:55, 8:51 and 10:47 p. m.

SHERIDAN SQUARE: Dolores Del Rio, Gene Raymond in film, "Flying Down to Rio." Daily at 12:40, 2:36, 4:32, 6:28, 8:24 and 10:20 p. m.

DAVIS: Richard Arlen, Claudette Colbert in film, "Three Cornered Moon." Daily at 11:30 a. m., 1:17, 3:04, 4:57, 6:38, 8:25 and 10:12 p. m.

ENRIGHT—John Barrymore, Doris Kenyon in film, "Counsellor at Law." Daily at 1:39, 3:54, 5:59, 8:04 and 10:09 p. m.

FAMILY — Leslie Howard, Heather Angel in film, "Berkeley Square." Daily at 12:17, 2:20, 4:23, 6:26, 8:29 and 10:32 p. m.

VARIETY: Burlesque, "Folly Dollies." Daily at 2:15 and 8:15 p. m.

Kingsley Group to Play 'Smilin' Through'

"Smilin' Through" will be offered by the dramatic club of Kingsley House, the Kingsley Players, Tuesday evening, February 13, in Larimer School Auditorium. The cast includes John Carteret, Robert Izri; Dr. Owen Harding, George Giltenboth; Ellen, Sylvia Fanzo; Kathleen Dungannon, Joan Sanpietro; Willie Ainley, Ralph Marmo; Kenneth Wayne, Vincent Zarelli; Mary Clare, Catherine Gaetano; Jeremiah Wayne, Vincent Zarelli; Moonyeen Clare, Ada Spinelli; wedding guests, Leonora Tropeona, Louise Warner, Harry Conte and Charles Peppins. The coach is Elinor Page, of the Kingsley House staff.

FILMLAND

WARNER'S

DAVIS
LAST 2 DAYS!
"3-CORNERED MOON"
Next Fri.—Double Feature Policy
"BELOVED" and "LAST ROUNDUP"
Starts Today SHERIDAN SQ.
'Flying Down to Rio'
LAST DAY! ENRIGHT
'COUNSELLOR AT LAW'
TOMORROW
'SITTING PRETTY'

FILMLAND

IN THE LAND WHERE THERE'S ONLY NINE COMMANDMENTS
A Lily of the waterfronts, whose beauty belonged in a Palace, whose heart burned in a Hell of conflicting passions, whose lips belonged to any man who claimed her.
She's Superb
KAY FRANCIS in her new First National triumph
"MANDALAY"

ALSO MOLLY PICON in "Little Girl With Big Ideas"

Where beauty is a girl's misfortune—with RICARDO CORTEZ LYLE TALBOT
NEXT WEEK ON THE STAGE
ARTISTS and MODELS
STARTS TODAY
STANLEY

STARTS TODAY WARNER
IT RISES TO NEW HEIGHTS OF HILARITY! See them make a Century of Progress in five minutes!
Bert WHEELER Robt WOOLSEY
Rising to new glory in a shower of pink chiffon while a nation jeers
"HIPS-HIPS-HOORAY"
AN RKO RADIO HIT WITH
RUTH ETTING
THELMA TODD
DOROTHY LEE

HEAR! . . "Keep On Doin' What You're Doin'," "Keep Romance Alive," and "Tired of It All"
ADDED
ANDY CLYDE in "Super Snooper"
GERTRUDE NIESEN "It Keeps Raining All the Time"

PITT ALWAYS A GOOD SEAT 25c
ALL NEW OPENS TODAY DOORS OPEN 11:30
MAE WEST Says Come up and see my sister. . . . Sometime!
ON THE STAGE
HURRICANE OF GORGEOUS GIRLS!
BEVERLY WEST
MAE WEST'S SISTER IN PERSON

35 Glorious Girls
'ALL GIRL REVUE'
Helen Compton's 42nd Street Orchestra and A Bevy of Broadway Stars!
Season's Biggest Double Show
Screen
"BLOOD MONEY"
—with—
GEORGE BANCROFT
FRANCES DEE
A United Artist Production

FILMLAND

FULTON
TODAY and TOMORROW
The Screen Event of 1934!
Janet GAYNOR
LIONEL BARRYMORE
"CAROLINA"

FILMLAND

LOEW'S & UNITED ARTISTS PENN
NOW PLAYING!
5 — Shows Today and Saturday — 5
HEAR KINGFISH, HENRY VAN PORTER, LIGHTNIN', BRO. CRAWFORD and others
AMOS 'N' ANDY IN PERSON.

Also on the Stage
TOMMY RIGGS and BETTY
MICKEY BELL SWEETHEART OF SONG
LOIS MILLER AT THE ORGAN
PRICES: Except Sat.
12:30 to 1 P. M. 25c
to 5 P. M. Loges 35c 40c
5 to Close 60c Loges 75c Inc. Tax
On the Screen
Metro-Goldwyn-Mayer's Thriller
ESKIMO
WIFE-TRADERS
A great thrill epic, coming direct to you from its Broadway success!

Todays Neighborhood THEATRES

—Ambridge—
PENN
Will Rogers and Zasu Pitts in "MR. SKITCH"
—Beechview—
BEECHVIEW
Buddy Rogers and June Knight in "TAKE A CHANCE"
—Bellevue—
BELLEVUE
Will Rogers in "MR. SKITCH"
Bing Crosby in "PLEASE"
Buck Jones in "GORDON OF GHOST CITY"
—Brookline—
BROOKLINE
"THE WORST WOMAN IN PARIS"
"THE LAST TRAIL"
—Brushton—
BRUSHTON
Will Rogers in "MR. SKITCH"
—Carnegie—
NEW CARNEGIE
Jackie Cooper and Lila Lee in "LONE COWBOY"
—Carrick—
MELROSE
Will Rogers and Zasu Pitts in "MR. SKITCH"
—Crafton—
CRAFTON
Kay Francis and Ricardo Cortez in "THE HOUSE ON 56TH STREET"
—East End—
HARRIS FAMILY
Heatha Angel and Leslie Howard in "BERKLEY SQUARE"
LIBERTY
Marie Dressler and Lionel Barrymore in "CHRISTOPHER BEAN"
TRIANGLE
Lilian Harvey in "MY WEAKNESS"
John Wayne in "MAN FROM MONTEREY"
—Hazelwood—
HAZELWOOD
Jack Oakie and Ginger Rogers in "SITTING PRETTY"
—Homewood—
HILAND
Donald Cook in "FURY OF THE JUNGLE"
Tim McCoy in "STRAIGHTAWAY"
—Lawrenceville—
DOME
Clara Bow in "HOOPLA"
—McKees Rocks—
ORPHEUM
Lilian Harvey in "MY WEAKNESS"
Lane Chandler in "BATTLING BUCKAROO"
ROXIAN
Ginger Rogers and Jack Oakie in "SITTING PRETTY"
Free Parking Lot
—Mt. Oliver—
HARRIS MT. OLIVER
Miriam Hopkins and Fredric March in "DESIGN FOR LIVING"
RIALTO
Marlene Dietrich in "SONG OF SONGS"
Tim McCoy in "MAN OF ACTION"
—North Side—
BRIGHTON
Katharine Hepburn in "LITTLE WOMEN"
"The Three Musketeers No. 9"
GARDEN
George O'Brien in "SMOKE LIGHTNING"
Clara Bow in "HOOPLA"
HIPPODROME
Tim McCoy in "HOLD THE PRESS"
Evelyn Knapp in "CORRUPTION"
—Oakland—
NEW OAKLAND
Tom Keene in "SON OF THE BORDER"
"ISLAND OF LOST SOULS"
—South Side—
ARCADE
Dolores Del Rio and Gene Raymond in "FLYING DOWN TO RIO"
—Uptown—
RIALTO (5th)
Joe E. Brown in "SON OF A SAILOR"
—Wilkinsburg—
REGAL
"THIS DAY AND AGE"
"PHANTOM BROADCAST"
WEILAND
Richard Cromwell in "ABOVE THE CLOUDS"
Jack Holt in "MAN AGAINST WOMAN"
Matinee—"Phantom of the Air" No. 4

AMUSEMENTS

HOCKEY
TOMORROW NITE 8:00
→2 GAMES←
DUKES vs TECH
MORGANS vs RAVENS
CONTINUOUS HOCKEY
2nd Game Played in Rest Period
3000 Seats, All 55c
ADMISSION AFTER 9:30—35c
MONDAY—8:30
PIRATES vs. WEBERS
WEDNESDAY
DUKES vs. RAVENS
DUQUESNE GARDEN

LET'S GO SAT. NITE!!
Henry Foreman's
Hi Hat Club (Formerly Sanders Inn)
Freeport & Fox Chapel Rds., Asp.
Curt Guchert's Orchestra & Floor Show
Sterling 9373

WILKERSON INC.
427 SEVENTH AVE. CORNER WM. PENN WAY
SPECIALIZING IN STEAKS & CHOPS
—FINEST OF BEERS—
Special Dinner 4:30 to 9 P. M.—50c-75c
Club Breakfast 25c
Phone: COurt 9090. 427 SEVENTH AVE.
We Never Close
BEST PLACE TO EAT

AMUSEMENTS

NIXON NEXT WEEK SEATS TODAY
6th Subscription Play With the Original New York cast.
10 MINUTE ALIBI
THE WORLD'S BEST MYSTERY PLAY NOW THRILLING 23 COUNTRIES
Prices: Nights, 83c to $2.75, Wed. & Sat. Mats., 83c to $2.20.

NITE CLUB
Noblestown Road McDonald
DON FICHT Mgr.
DON & DONATI
New York and Cleveland's "PREMIER DANCE TEAM"
No Cover Charge (Ex. Sat., Holidays)

AMUSEMENTS

SYRIA MOSQUE —TONITE—8:30
ORCHESTRA
MINNEAPOLIS AND
9-Year-Old Piano Genius—Ruth
SLENCZYNSKI
$1 to $3 Mellor's, Now—Hall, Tonite
→ AND ←
SPECIAL CONCERT
NEXT SUNDAY AFT., FEB. 11 at 3
Popular Program—Popular Prices
50c to $2.00 Mellor's, Now—and at Mosque 12:30 Sunday. May Beegle, Mgr.

VARIETY BURLESK 2:15—8:15
Biggest & Best Stage Show in City.
"FOLLY DOLLIES"
WILMA HORNER—ESTELA MONTILLO
Bimbo Davis

EAT . . . .
Your Noonday Luncheon in Refined Surroundings
A Special Shoppers' LUNCHEON
is served in the
RATHSKELLER OF THE HOTEL HENRY
EVERY DAY
Good Food—Properly Served and the Price is Only
45c
Get the Hotel Henry Habit and Be Satisfied.

FILMLAND

A Good Show at WARNERS
FOR INFORMATION CALL ATLANTIC 9200

PLAZA	FREDRIC MARCH 'DESIGN FOR LIVING'
ARSENAL	Margaret Churchill, Charles Farrell "GIRL WITHOUT A ROOM"
BELMAR	In Person "KID" CANFIELD "CRADLE SONG"
ETNA	BUCK JONES "FIGHTING CODE"
SO. HILLS	DICK POWELL
ROWLAND	JOAN BLONDELL
KENYON	ADOLPHE MENJOU
SCHENLEY	'Convention City'
MANOR	'DESIGN FOR LIVING' Culbertson Bridge Lesson No. 1
RITZ	JOAN CRAWFORD Clark Gable "DANCING LADY"
WM. PENN	JOE E. BROWN "SON OF A SAILOR"
REGENT	"SHADOWS OF SING SING"
CAMERA-PHONE	CHARLES LAUGHTON "WHITE WOMAN"
PALACE	4 MARX BROS. "DUCK SOUP"
AMBRIDGE AMBRIDGE	Richard Barthelmess "MASSACRE"
John P. Harris MEMORIAL McKEESPORT	JAMES CAGNEY Margaret Lindsay "LADY KILLER"

Stop *Guessing* About Your Eyesight
50c DOWN
50c WEEKLY
At All 3 Stores Tomorrow
Find Out Now If You Need Glasses
Why not determine right now that you are going to give your eyes the attention they need? Do not neglect your eyesight . . . your vision is valuable to you. Have your eyes scientifically examined at Kappels.

Far or Near Vision
Popular, neatly designed white gold-filled glasses complete with spherical toric lenses as low as . . . .
$6.50 COMPLETE WITH LENSES
Examination Included
Registered Optometrists in Attendance
East Liberty Store Open Mon., Wed., Thurs. and Sat. Evenings
Others Monday, Wednesday and Saturday Evenings.
KAPPELS
109-107 SIXTH STREET NEXT TO ALVIN
EAST LIBERTY STORE 6103 Penn Avenue
NORTH SIDE STORE 405 Federal Street

All in a Day

By Mark Hellinger

Simple Sucker

IT'S not a new story. Nor, I believe, a true one. It comes to me from Jane Franklin, who thinks it might have happened, but is afraid it didn't. We might compromise, and say it's half true and half fable, but that wouldn't quite explain it. The best I can say is that it's an anecdote—and let it go at that.

Mr. Witz was too good to last. That is, around Broadway. He had money, which is of premier importance. He was old, which is of no importance at all. He had a wife and grown children and a yen for pretty blondes. The former was a habit, and the latter was a hobby.

However, he picked the autumn of life to do his playing in, and he went from his downtown office to Broadway, to do it in. And he wasn't around the late spots more than a week or two when one of the faster mobs had him tagged.

They knew he had money. Lots of it. They knew that he was a married businessman. And they judged by his antics that he had a yearning to be youthful. To any shakedown mob, that's a complete biography . . .

Now, the question is, how to get the money? There's no use slugging a man like that. He wouldn't have more than a couple of hundred on his person, and the stickup would frighten him right back downtown. Gambling is worth trying, but suppose he doesn't like cards? This wise mob thought the whole thing over and did the wisest thing. They got him a nice blonde to take home.

She called herself Myra, but her mother knew her as Tessie. She had hair the color of hay and quite as coarse. She was tough and hard, but on the proper occasions, Myra could act as coy as a wife the week before Christmas. In no time at all, she was sitting at a table with Mr. Witz.

"What did you say your name was?" she asked sweetly.

Mr. Witz looked around carefully.

"Weetz," he whispered condentially. "Weetz. Wubbleyou—eye—tee—zee; Weetz."

"Oh, Witz," she said. "That's a charming name. I wish I had a name like that."

He grasped her knee and almost fainted.

"If you'll be heppy dot way," he hissed, "we'll tukk about it latter."

And they did. With the result that, two days later, a young blonde named Mrs. Witz moved into a swell Park avenue apartment. It was all too lovely for words . . . .

During the day, when Witz was in his downtown office, the mob hung around the apartment telling Myra what to do.

"Tell him you're cold," Bert said. "Get some sables and minks. Get a car. You're too nice to ride in cabs. You need expense money. As much as he'll go for."

"Will you lousy mugs let me alone?" Myra said. "I know what to do, better than you chumps ever will. I'll work this sucker. He's simple. He's like a baby. The only thing I'm worried about is can he sign checks in English?" . . . .

But something happened. Weeks went by, and Myra got no sables, no minks, no car. When she asked for a Rolls-Royce, he gave her a five dollar bill. When she asked for sables, he bought her a bag of popcorn.

Within a month, the mob was frantic. They held conference after conference, and even went so far as to accuse the distraught Myra of being in love with him. But nothing worked. The sucker went his sublime way, spending money on himself, but keeping Myra in want.

Bert was the one who finally solved it.

"There's only one way," he said, "to get this mug's bankroll. And I mean to get it all at once. The old picture gag. We'll set up a camera in the boudoir and put Johnny in the closet. He's never failed yet."

Myra nodded happily.

"That'll do it," she said. "That's the trick. Can you imagine that dope's face when he sees the picture? You better break it to him gently. He's got a bad heart. Make him pay the limit, too—the tightwad. Put the screws on him and make him squirm. I'd love to be there to see it."

In due time, the powerful camera equipment was placed in the boudoir, and the appropriate lighting was taken care of by Myra. Johnny waited in the closet, neck deep in negligees, until the proper moment.

Then, as the papers say, the victims were snapped in an intimate pose . . .

It was Bert who took the photos downtown. Bert, the head man, in person. He brushed past a secretary, who stalled him just as he was about to enter Mr. Witz' private office.

"Who do you want to see?" she asked. "Have you an appointment?"

"I want to see Witz," he said, gruffly, "and I want to see him right away. Tell him that it's important."

"Who shall I say is calling?"

"Never mind that. Just do as I say."

And, although it was contrary to the Secretaries' Union rules, she did. Bert was admitted immediately.

The visitor grinned wolfishly as he saw the bald dome behind the desk.

"Mr. Witz?" he said sharply.

Witz raised questioning eyes.

"I bag you podden," he said softly. "Om a busy man. Vot deed you veesh?"

"Mr. Witz," said Bert ominously, "I've got something here that will be very interesting to you. Very interesting."

Mr. Witz shrugged.

"So foist you'll show me," he said, "den ve'll tukk."

Bert took a packet of pictures out of his pocket and tossed them on the desk.

"These," he said, "will cost you money."

Mr. Witz put on his spectacles and looked at the pictures. Then he grinned.

"It's me!" he shrieked. "I'll take a dozen!"

(Copyright, 1934, Daily Mirror, Inc.)

Seein' Stars -:- By Feg Murray

© 1934, King Features Syndicate, Inc., Great Britain rights reserved.

New Theater Programs

"Eskimo," with an all-native cast, including Mala, Eskimo hunter, is the picture on view in the Penn. Amos 'n' Andy, radio team, appear on the stage in various characterizations familiar to broadcast fans.

* * *

Kay Francis, Richardo Cortez, Lyle Talbot and Warner Oland are the principals in "Mandalay," screen feature now showing in the Stanley. Miss Francis, deserted in Mandalay, becomes a hostess in a dive to earn enough money to leave.

* * *

Bert Wheeler, Robert Woosley, Dorothy Lee, Ruth Etting and Thelma Todd have the leading roles in "Hips, Hips, Hooray," musical comedy in the Warner. Wheeler and Woosley are two lipstick salesmen who fall in love with two girls running a beauty shop.

* * *

"Flying Down to Rio," with Dolores Del Rio and Gene Raymond in the featured roles, opens today in the Sheridan Square.

* * *

Beverly West—Mae West's sister—is featured in the Pitt stage bill in her "All-Girl Revue." On the screen is "Blood Money," with George Bancroft and Frances Dee.

* * *

"Sitting Pretty" is a musical comedy opening tomorrow in the Enright with Jack Oakie, Ginger Rogers and Thelma Todd in the principal holes.

Davies Film Is Hit in London

Universal Service.

LONDON, Feb. 9.—Marion Davies' new picture, "Going Hollywood," had its London premier in the Empire Theater, and has taken the town by storm. Few pictures have been so enthusiastically received by the public and so highly praised by the press.

"Marion Davies gives a delightful and diverting characterization as the young school-mistress who falls in love with a radio crooner," says the Daily Film Renter, "and Bing Crosby's crooning is sheer joy. Here is a show that is guaranteed to amuse all cinema patrons."

"Marion Davies is as delightfully resourceful as ever in her new picture 'Going Hollywood,'" says Kinweekly, "and Bing Crosby can croon. The pair form an ideal partnership for this type of entertainment. The presentation is unostentatiously extravagant, music is employed with discretion and the camera work is first class."

"In this delightful musical melange Marion Davies dances with her accustomed vivacity," says Reynolds' Illustrated News.

"'Going Hollywood' is an appealing suggestion of naive romance, sparkling comedy and emotional interludes, all put over superbly. Volatile Marion Davies has seldom done better work. She teams up splendidly with Bing Crosby," says Cinema.

"'Going Hollywood' is a musical comedy decorated with the charm of Marion Davies and the tuneful crooning of Bing Crosby," says News of the World.

The Sunday Referee says that "Marion Davies looks sensationally lovely," while the Sunday Graphic declares that "'Going Hollywood' is good fun."

Plays and Players

By WILLIAM J. LEWIS

The hallmark of acting in England is "Benson." There possibly isn't any in America just now, but in a generation just past it was "Empire Theater Stock Company," meaning a noted organization instiuted in New York by the late Charles Frohman. Membership in it has been a boast of many who became prominent on the American stage. To be a Bensonian in England meant that one has been trained in F. R. Benson's famed Shakespearean troupe. Oswalde Yorke, who will come here next week in "Ten Minute Alibi," subscription play at the Nixon, is both a Bensonian and an Empire stocker. Among stars with whom he played under Frohman were John Drew and Maude Adams. He toured America with E. S. Willard, a grand English actor who was once very popular on this side of the Atlantic.

Ormandy to Conduct Concert Tonight

The Minneapolis Orchestra, Eugene Ormandy, conductor, will give a concert in Syria Mosque and a special Sunday afternoon concert, also in the Mosque. Each will feature Ruth Slenczynski, 9-year-old pianist, as soloist. Tonight's program follows:

Toccata and Fugue in D Minor........ ....Bach-Ormandy
Concerto No. 1, C Major........Beethoven
Ruth Slenczynski.
Symphony No. 6 in B Minor (Pathetic) ....Tschaikowsky

'Cinderella' in Nixon Tomorrow Morning

"Cinderella" will be played by the New York Children's Theater Company in the Nixon tomorrow morning. Sixteen century French costumes have been created especially for the piece. Gene Magnus will play Cinderekka, and Herbert Rudley will play the Prince. Previous to joining the Children's Theater recently, Mr. Rudley played with Eva Le Galliene for four seasons.

'Let's Be Ritzy' Title Of Ayres' Film

"Let's Be Ritzy" has been chosen as the title for the next Lew Ayres production; adapted from the William Anthony McGuire play, "A Great Little Guy." It will have William Gargan, Helen Mack, Burton Churchill, Hedda Hopper, Nydia Westman, Robert McWade and Addison Richards in the cast.

4 Balkan Nations Sign Defense Pact

LONDON, Feb. 9.—(INS.)—The four-power Balkan pact, long debated, finally was signed today, according to an Exchange Telegraph dispatch from Athens.

Under the agreement Greece, Turkey, Jugoslavia and Rumania pledge themselves to guarantee each other's frontiers for a period of five years.

HUSKY THROATS
Overtaxed by speaking, singing, smoking
VICKS MEDICATED COUGH DROP

OH! How Those Babies Can Sing!

Did you ever see a dream walking? Neither did we. But—did you ever hear a painter singing? Well, we did! And not one but droves of 'em—singing, singing—singing as if their lives depended upon it, while the ether billowed with "hi-de-ho's" and "bub-bub-bub-bubs", and every minute we looked for open contracts from Gatti-Casazza.

We hope they go places. AT LEAST a radio contract. Wasn't Ben Bernie a plumber, or something? For they done us good, those carolling carpenters, those plangent plasterers, those palpitant painters . . . they've cleaned and scoured and remodeled and renovated us from Fourth Floor to Basement. And now, though they're still at it, you can at least see daylight—and:

THOSE NEW WINDBLOWN SUITS, COATS, DRESSES

—that fashion is touting so strongly for spring—and springwear for the children, too—and for the man who pays the bills. And, as always,

3 WAYS TO PAY

1. BEFORE you use the article (popularly known as cash on the nail).
2. AFTER you use the article (known as a regular "monthly" charge).
3. WHILE you are using the article (our popular budget account).

No need whatever to put off wearing your new spring outfit, or freshening your old one—come to Harris and get the right styles, right-priced, and, if you wish—use the Budget—adjust your payments to meet your income.

HARRIS'

624-30 LIBERTY . . . THRU TO OLIVER
"We Outfit the Entire Family"

THE TWINS SPRING A SURPRISE ON WASHDAY

(AN ACTUAL EXPERIENCE FROM REAL LIFE)

No More Spotted, Streaked Clothes

—since they started using Oxydol!

READ MRS. WILEY'S LETTER

Mrs. Helen Wiley, Camden, S. C.

"When my daughter said she thought she would give that new Oxydol a try, I prophesied a line full of spotted and streaked clothes. The directions for using it sounded too good to be true. But I had to change my mind! The work was so light and the clothes so white that we decided Oxydol was our soap for good!"

YOU can see for yourself that this new laundry soap discovery has changed all Mrs. Wiley's past ideas about fast washing and white clothes.

Why don't YOU try it? No matter what soap is your present favorite, try this latest scientific discovery.

OXYDOL is made by the same people who make famous Ivory. It's the latest, improved laundry soap invention of Procter & Gamble experts. And does these things no other soap can do or has ever done.

Cuts washing time 25% to 40% in tub or machine, thus saves hours of labor.

Gets clothes 4 to 5 shades WHITER, by Tintometer test, than other soaps. Whiter in ONE washing than ANY other soap can get them in TWO to FOUR washings!

Yet it cannot fade or injure either color or fabric. Special elements are so blended in it as to *protect* colors against fading. Even cotton prints and children's dainty frocks are safe. And it's so kind to hands that you're amazed at its power to clean clothes!

It works without back-breaking rubbing. For it works by *dissolving* dirt. OXYDOL SOAKS dirt out in 15 minutes. So you never have to scrub and boil clothes clean.

Thick 3-inch Suds in Any Water

The new, improved OXYDOL will make thick "soft water suds" in *any* water, hard or soft. Without added "softener" or washing preparations. This is why:

It is specially fitted to water conditions in each district where it's sold.

Water in *this district*, for example, has been tested for "hardness" by expert chemists. And the OXYDOL you get here contains just the right amount of softener to fit it.

You can see the results in the suds. OXYDOL multiplies 500 TIMES in suds! Which means at least twice as much "soap action" as from old-style soaps.

We knew it *had* to be better to win women from older ways. So we *made* it better, and now we urge you to try the new, improved OXYDOL in your own home. We promise you'll save hours of labor. You'll get clothes 4 to 5 shades whiter, without scrubbing or boiling.

You'll have no more fading colors; no "soap streaks" after ironing; no soap-bitten, red hands. And OXYDOL is economical. By actual test, a regular 25c package will do the work of 8 to 10 cakes of bar soap or 2 to 3 times as much flakes!

Accept FREE Trial

Send your name and address to Procter & Gamble, Dept. 48-2, Box 1801, Cincinnati, Ohio, and we'll see you get a regular 10c package (enough for 2 full washings) absolutely free. Or to avoid delay—get OXYDOL today from your own grocer.

THE NEW AND IMPROVED OXYDOL MULTIPLIES 500 TIMES IN SUDS

(Advertisement)

Does he love you? Don't ask the daisies! Dine at these fascinating tea rooms I've suggested today. Clever readers will amaze you with their predictions. And the food is delicious, too! For your next bridge, delight your guests with a novel and inexpensive surprise! PEG.

BAKE A DELICIOUS CAKE—and a batch of cookies for the kiddies, tomorrow! Be sure to use Henkel's Cake Flour, on sale at all BUTLER'S stores tomorrow, 5-lb. bag for 31c. You'll find many other specials, too, at BUTLER'S, in your neighborhood. "There is one near you."

PRINCESS NAGI, WHO "sees beyond," Eileen, Norton and Tulsa "with 1,000 eyes," will thrill you at the MYSTIC TEA ROOM. Readings free with meals, 35c, 50c, 75c. 11 to 8 P. M. The select entertain at this refined tea room, 241 Fifth Ave., opp. Donahoe's, 2nd floor. CO. 6193.

CROQUIGNOLE PERMANENT WAVE, only $3.50 now, at LA SALLE BEAUTY SALON! Cold iron or marcel wave, 50c. 212 Oliver Bldg., Room 203. AT. 6192.

DINE AT THE HOFBRAU in the DIAMOND for a real sea food dinner today. Get a Handy Mixing Chart, too, learn to mix drinks.

THE GROTTO BALLROOM for good times nightly. Popular orchestras. 40c per person. Thursday and Saturday evenings. Good Crowds.

LAUTER'S LEAD THE PARADE with gay spring fashions! Smart prints, popular black and whites, $6.95 up. Final Clearance of all winter coats and dresses—drastic reductions! Be sure it's LAUTER'S, 3602 Forbes St. Open Eves. Mayflower 6310.

MAYBE I'M BRAGGING, but my new permanent wave is lovely! It costs only $2 (shampoo, finger wave, included), at DORSETT'S, 306 May Bldg. AT. 3798.

"Let 'em eat cake"! You can afford to now. Henkel's Cake Flour is on sale tomorrow at 31c for a 5-lb. bag. Check your pantry tonight for those little items you always forget.

WATCHES REPAIRED $1. Bring ad. Materials included! Guar. 1 year, crystal & hands, 25c each. WYNETT'S, 928 Liberty Ave. & 137 Sixth St.

LITTLE'S SEMI-ANNUAL shoe clearance offers tremendous savings on men's, women's children's footwear. 5850 Forbes St. Open eves. Hazel 0699.

The art of wining is made simple. Get your Handy Mixing Chart at that popular restaurant "in the Diamond," famous for steaks and seafood.

JUST TO BE DIFFERENT, have your next bridge at the GYPSY TEA SHOP! It's novel and inexpensive. 207 Fifth Ave., corner Market, third floor. 11 to 8 P. M.

$4 PERMANENT WAVES, $2 (1 week only), Marvella Beauty Salon, 212 Oliver Ave., 6th fl. Beautiful natural wave, ringlet ends, requires no finger waving. Shampoo, finger wave, or arch, 35c each. AT. 5494.

MAKE YOUR BATH a beauty treatment with RAY-TABS. Softens water, cleanses pores. 21 Ray-Tabs, 25c. Boggs & Buhl's, McCann's, Rosenbaum's.

ALLOLA LEMON SHAMPOO SOAP is an all-vegetable oil soap. 15c size dissolved makes 2 quarts of finest shampoo. At drug and department stores.

STEP LIVELY, LADIES! New Spring shoes await you at the SAMPLE SHOE SALON, 512 State Theater Bldg. Advance styles. If you wear size 3½ to 4½C, you must get a pair. Only $4.50, regular $10 to $22.50 values. 335 Fifth Ave. Atlantic 3063.

FOR FINE FURNITURE at lower prices it's GOLDENSON'S! February sales offer thrilling bargains. 1214 Carson St., S. S. Hemlock 1900.

INSURE YOUR FUTURE! Invest your money WISELY AND SAFELY! For all information about this interesting plan, please call Atlantic 2737.

If you're not too sentimental about St. Valentine's Day, you'll find amusing Valentines that are "different," at the little shop mentioned in today's column.

VALENTINES! THE KIND YOU want! Snappy, witty, clever ones! Get them at the FUNNY STORE, 626 Smithfield St. Court 9415.

Hop, skip, jump—but be sure to see those lovely sample shoes on sale for $4.50! Lucky ladies with tiny feet will be thrilled with these advance spring styles.

Bargain Hunters! Be sure to check this column each Wednesday, Friday and Sunday. You will save time and money. If something you want is not featured here, I'll scout around and find it for you. Please call me at GRANT 6500. Yours, PEG.

HOW AND WHAT TO COOK TOLD BY PRUDENCE

What to serve at her bridge party is usually the biggest worry a hostess can have, and what with one guest on a slimming diet and another yearning to gain a pound or two, it is rather a difficult problem. A good dessert, however, will make any dieter forget all about raw carrots, and so today Prudence Penny suggests several solutions of the problem of "what shall I serve?"

NEAPOLITAN SURPRISE—5 egg whites, 5 egg yolks, 1¼ cups sugar, 1¼ cups cake flour, 2 tablespoons lemon juice, ½ teaspoon baking powder, ½ teaspoon salt.

Beat egg whites until stiff enough to hold their shape, but not dry. Fold in sugar, a small amount at a time, then egg yolks beaten until very light, to which lemon juice has been added. Sift flour once before measuring, add salt and sift together twice. Fold into egg mixture. Pour into large shell pan and bake in slow oven (325 deg. F.) about 45 to 50 minutes. Invert on cake rack and allow to cool. When cake shell is cool it will drop from pan. Turn upright and fill hollow with layers of maraschino cream and banana-peach sparkle. Top with whipped cream, sweetened and flavored, and garnish with candied cherries and bits of citron or angelica.

For Maraschino Cream Filling: 1 tablespoon gelatin, 2 tablespoons cold water, 1 cup scalded milk, 1 egg yolk, ¼ cup sugar, few grains salt, ½ cup maraschino cherries, chopped, ½ teaspoon vanilla, 2 egg whites.

Soak gelatin in cold water. Combine egg yolk, sugar and salt and add scalded milk. Cook over hot water until slightly thickened, stirring constantly. Add gelatin and stir until dissolved. Cool. Add vanilla and cherries. As mixture begins to thicken fold in stiffly beaten egg whites. Turn into cake shell. When firm, cover with banana-peach sparkle.

* * *

BANANA-PEACH SPARKLE—1 package lemon-flavored gelatin, 1 cup boiling water, 1 cup juice from canned peaches, grated rind ½ lemon, 1 cup sliced peaches, 1 cup sliced bananas.

Dissolve gelatin in boiling water; add peach juice and lemon rind. Chill until slightly thickened. Fold in peaches and bananas. Spread lightly over maraschino cream in cake shell. Chill and serve.

* * *

MERINGUE SHELLS—4 egg whites, 1⅓ cups confectioners' sugar, few grains salt, ½ teaspoon vanilla.

Beat egg whites until stiff; add salt, then sugar gradually, continuing to beat until about ⅔ of the sugar has been added. Remove beater, then "cut and fold" in the remaining sugar and the vanilla. Soak a bread board or plank in water. Remove from water and cover with sheet of ungreased wrapping paper. Bake in slow oven (250 degrees F.) one hour. Remove from paper, scoop out soft centers from under side and allow to cool. (Makes 16 medium-sized meringues or eight pairs).

* * *

MERINGUE GLACE—Serve two meringue shells on either side of a mound of ice cream. This may be garnished with whipped cream put through the pastry bag.

* * *

PEACH PANACHEE—Place half of peach (canned) in hollow of meringue shell; fill with vanilla ice cream and top with whipped cream and a cherry.

* * *

MERINGUE KISSES—For small meringues to serve as an accom-

(Continued on Page Thirty-one.)

Marriage Licenses

Edward O'Neil .... Dravosburg
Helen Wheatman .646 May st., McKeesport

Walter Brosky 304 N. Holland ave., Rankin
Mary Starosky ......649 First st., Braddock

William Toth .... 42 Bigelow st.
Mary Palinski ....4125 Bristol st.

William Silverman .... Midiand
Rita Weiss ....Mills ave., Braddock

George Kalabokes .... Ambridge
Florence Gongas.......896 Kennebeck st.

Michael Triantafilon......26 Wellsford st.
Cleo Gongas..............896 Kenneck st.

Joseph Zehr...230 Locust st. McKees Rocks
Alice Pealis .6 Singer ave., McKees Rocks

John Gongloff ....118 Steuben st.
Eleanor Skadden ....118 Steuben st.

Milton Weber .... 136 Madeline st.
Lillian Featherman......910 Columbus ave.

J. Wesley Richards ......1212 Western ave.
Edith Nye ....3850 Oswego st.

Albert Johnston ....812 Fifth ave.
Josephine Franchino..........22 Logan st.

Dominick Tominello....815 S. Tyson ave.
Mina Lowe....................282 Hansel st.

Harry Nichols..........619 S. Millvale ave.
Mary Lear ....Springdale

Zygmont Zalewski.......165 Forty-third st.
Clara Luczak ......Anderson road, Millvale

Stanley Kosakowski.............W. Natrona
Bernice Schwartz ....Tarentum

Harold Miller..............Fairmont, W. Va.
Merle Evans................Fairmont, W. Va.

Hubert Reichert.........Cleveland Heights
Lucille Canfield ....East Cleveland, O.

Oscar Hoberg 2716 Jenny Lind, McKeesport
Swanee Myrberg ....Glassport

Edward Portman ....Bridgeville
Frances Welsh ....Bridgeville

Steve Burkovich.....312 Third st., Rankin
Eleanor Popp ....14 Ridge st., Rankin

Philip Demitrakopoulos...845 Blossom way
Bertha Fagan ....845 Blossom way

RECIPES FOR 'CHOOSY' FOLK OFFERED

Spiced Minced Tart Formula Wins $5 Prize

Whether you like everything or are very choosy about your foods and just can't eat certain dishes, Prudence Penny has the answer to your culinary cravings. Try out some of her prize column ways of making your favorite foods and they will become doubly pleasing to you.

In the course of the many months her contest has been running, most all types of recipes have appeared in Miss Penny's columns and if you've been wise, you've clipped the ones you think the best. Consequently if you're not a very much improved cook it's not the Sun-Telegraph's fault.

Whatever better-than-the-usual-run of recipes you have, send them to Prudence Penny, care of the Pittsburgh Sun-Telegraph, so they may be eligible for the $5 prize or one of the ten $1 prizes awarded daily to the best recipes received. No recipes are returned to the sender.

Five Dollar Prize Winner

MRS. JOHN J. HANEY,
2870 Fernwall road.
SPICED MINCED TARTS

One-half cup sugar.
One and one-half cups seeded raisins, finely chopped.
One and three-quarter cups peeled tart apples, finely chopped.
One-eighth teaspoon mase.
One-eighth teaspoon nutmeg.
One-eighth teaspoon salt.
Plain pastry.

Prepare a standard plain pastry using two cups sifted pastry flour or cake flour, three-quarters teaspoon salt, one-half teaspoon tartrate or phosphate baking powder or one-quarter teaspoon aluminum baking powder, two-thirds cup shortening and about six tablespoons cold water.

Roll out pastry to one-eighth inch thickness, cut with a five-inch cookie cutter and fit carefully into muffin pans. Meanwhile combine sugar, raisins, apples, mase, nutmeg, salt and fill each tart shell with some of the mixture. Then cut smaller circles of pastry about two and one-half to three inches in diameter, depending on size of muffin pans. Cut small slits in the center of these. Moisten the edges of the tarts with water, then cover with the upper crust. Press edges together firmly with a fork dipped in flour. Bake in hot oven (450 degrees centigrade) for 10 minutes, then decrease the heat to 325 degrees Fahrenheit for 20 minutes. Makes 12 to 15 tarts.

Ten $1 Prize Winners

MRS. BINDER,
926 Western avenue.
CRABMEAT SALAD IN TOMATO JELLY HEARTS (for Valentine Supper)

Two tablespoons gelatin.
One-half cup cold water.
One No. three can tomatoes.
One-half onion.
One stalk celery.
One bay leaf.
Two cloves.
One teaspoon salt.
Dash paprika.
Two tablespoons tarragon vinegar.

Soak gelatin in cold water. Cook tomatoes, onion, celery, bay leaf, cloves, salt and paprika 10 minutes. Add tarragon vinegar and gelatin, stir until dissolved, strain and mold in a flat pan, in three-quarter-inch layer. When stiff cut in heart shapes. Put crabmeat salad between two jelly hearts and arrange on lettuce. Garnish with mayonnaise forced through a pastry tube.

MARGARET W. MYERS,
6720 Thomas boulevard.

Pare and core eight tart apples, put in shallow pan, well buttered and three tablespoons of water. Fill each apple with sugar and cinnamon, top each with butter size of walnut. Bake slowly, until soft, but do not let them fall apart. Make pastry of one and one-half cups flour; one-eighth teaspoon salt, three-fourths cup shortening. Blend well, add just enough cold water to hold together. (If kept dry as possible crust will be more crunchy.) Divide into eight parts, pat out in palm of hand or roll out to size of individual pie tins or muffin pans. These need not be rolled thin as they will be crisp when baked slowly so it is better if they are a little thicker than regular pie crusts. Prick well with a fork and keep pricking while baking to keep the shell from pulling. Bake slowly to a delicate brown and remove shells from pans as soon as done. Just before serving put an apple in each shell top with whipped cream and sprinkle with chopped nuts.

HARRIET KOCH,
R. D. 2, Oil City.
MEAT SANDWICH ROLL

Two cups flour.
Four teaspoons baking powder.
One teaspoon salt.
Four tablespoons shortening.
Two-thirds cup milk.
One and one-half cups chopped cooked meat.
Seasoned gravy.
Three tablespoons butter.

Mix the baking powder biscuit recipe above. Turn out onto floured board and roll to one-quarter inch. Add seasoning and enough gravy to moisten, then spread on dough. Roll up dough like jelly roll. With a sharp knife cut into six or eight pieces as preferred. Place individual rolls cut side down in greased pan. Place a small piece butter on each. Bake at 450 degrees Fahrenheit for 15 minutes. Serve with brown gravy, tomato sauce or white sauce to which peas have been added. Serves six.

MRS. J. L. PERRY,
2727 Broadway, South Hills.
APRICOT CREAM PIE

One-quarter cup cold water.
One tablespoon gelatin.
One cup apricots, cooked or canned.
One-half cup apricot juice.
One-half cup sugar.
Two tablespoons lemon juice.
One-quarter teaspoon salt.
Three-quarters cup cream, whipped.

Dissolve gelatin in cold water. Heat the apricot juice and add softened gelatin, sugar, salt, lemon juice and apricots, which have been put through a sieve. Cool and when the mixture begins to congeal, fold in the whipped cream. Fill a baked pie shell with mixture. Chill thoroughly. Spread thinly with whipped cream, sprinkle some cocoanut over the top and serve.

MRS. ED. WEYMAN,
1209 Boyle street.
MUSHROOM PIE

Three cups fluffy mashed potatoes.
Two tablespoons butter.
Two tablespoons flour.
One and one-half cups soup stock.
One teaspoon onion juice.
Celery salt.
Three cups diced peeled mushrooms.

Butter a baking dish and line with two cups of potatoes. Melt the butter, stir in the flour, seasonings and stock and stir and cook until the sauce boils. Add the mushrooms and cook 5 minutes. Pour into the baking dish, cover with the remaining potatoes, dot with butter. Bake half an hour in hot oven.

ELIZABETH S. HAY,
5530 Center Avenue.
LANCASHIRE NUTS

One-half pound butter.
Three-quarter cup light brown sugar.
One egg yolk.
Two cups flour.

Cream butter, add sugar, mix well and add beaten egg yolk, mix again and add flour gradually.

If too sticky to handle well, put in cool place until stiffer. Shape in small balls, press down with fork, put pecan or cherry in center and bake in moderate oven.

MRS. HILDA GEIVAS
310 Denniston ave.
HEART SALAD

Remove cranberry jelly from one eight-ounce can in perfect shape, after chilling thoroughly. Cut in eight uniform slices. Now cut each slice into a heart, using heart shaped cookie cutter. Place each heart in a wreath of shredded lettuce. Drain one No. 2 can grapefruit and place sections around the heart. Pour a little French dressing on the lettuce and grapefruit but none on the cranberry hearts.

The cranberry sauce or jelly must be chilled thoroughly stiff, enough to be cut into heart shapes.

M. LOUISE TAYLOR,
5609 Howe street.
WORCESTERSHIRE EGGS

Into a double boiler put half a pint of cream, thicken as for white sauce with a tablespoon of cornstarch; then a tablespoon of worcestershire sauce; next pepper and salt. When the milk is just at the scalding point drop in the eggs, poach and serve on toast piping hot from the toaster and cover with the sauce. Sprinkle with paprika.

MISS MINNIE DALTON,
Box 967, Winter Park, Florida.
NRA HASH

Line a pie plate on the outside as for lemon pie with a rich pie crust. Grind turkey, chicken, beef or lamb. Mix with gravy, heat and put in pie crust. Cover with light, hot mashed potatoes. Brown under gas broiler. Cut as you would pie. Serve as meat course.

FLORA Y. LIEBEGOTH,
Martinsburg.
MY PEACH PUDDIN'S

Six crumbly puffs—with juicy peaches inside:

Two cups flour.
Four teaspoons baking powder.
One-half teaspoon salt.
One tablespoon sugar.
One-half cup butter or lard.
Three-fourths cup milk.
Six peaches.
Six tablespoons strawberry jam or one-half cup fresh raspberries.
Two-thirds cup sugar.
One-fourth teaspoon nutmeg.
One-fourth teaspoon grated lemon rind.

Sift flour, baking powder, salt and one tablespoon sugar. Work in shortening coarsely with folk. Add milk, using just enough to make a stiff dough. Roll out on floured board to one-fourth inch in thickness. Cut into six large squares. Fill each center of peach with one tablespoon of strawberry jam or fresh raspberries. Put halves together. Mix sugar, nutmeg and lemon rind. Sprinkle over peaches. Place each peach in center of square of pastry. Bring sides up to enclose fruit. Moisten edges and press together. Place upside down in baking pan rubbed with lard. Brush top with melted butter and bake in a moderately hot oven (375 degrees F.) about 25 minutes, or until brown. Serve with thin cream or pudding sauce.

WELFARE HEADS TO BE NAMED

Election of seven new members of the board of directors is on the program of the annual meeting of the Council of the Welfare Fund of Allegheny County set for Monday at 4 p. m., in Kaufmann's.

Reports of committees and of the executive secretary, Wilbur F. Maxwell, will be heard.

Officals point out that last fall's campaign was the first campaign in which the fund failed to reach its mark. In it $2,837,000 was requested, and $2,200,000 subscribed.

'Meteorites' Hit New Castle Building

NEW CASTLE, Pa., Feb. 9.—(AP.)—A couple of fragments of what may be meteorites have started amateur scientists digging.

A heavy fragment about the size of an egg struck a shelter house, in which there were several workmen, and shattered a board in the roof.

Persons who examined the substance said it apparently had been subjected to terrific heat and appeared to contain an unidentified metal.

Another fragment was found some distance away and was turned over to high school professors for study.

U. S. PAIR FACE SPY CHARGES

HELSINGFORS, Finland, Feb. 9.—(AP.)—An American couple and a Canadian woman will go on trial for espionage here next Monday along with 25 other persons.

Police charge that Mrs. Mary Louise Martin, a Canadian, was leader of an espionage group and that Arvid Jacobson, 27, former high school teacher of Northville, Mich., who came here to study higher mathematics, and Mrs. Jacobson aided her.

The group, police claim supplied some foreign government with extensive secret information regarding

PINEAPPLE LAYER CAKE

A Remarkable 45c Value
Friday and Saturday
34c

• Two delicious layers of golden batter with pineapple filling and topped with a creamy egg-white honey-flavored frosting decorated with tiny pineapple squares. A real Rhea value!

Rhea's

Over 225 kinds of fine baked goods—largest variety in town.
441 Market St.—Open to 11 P. M.
1725 Murray Ave. (Sq. Hill)
508 Federal St. (North Side)
256 North Craig Street
Boggs & Buhl (First Floor)
Rosenbaum's (First Floor)

COMPARE WITH ANY OTHER BRAND

Taste a little BEE BRAND Cinnamon. This test is tasty proof that BEE BRAND has a richer, more spicy flavor than others. Product of McCormick & Co., Inc., World's Largest Spice House.

Is it thrifty—

TO BUY UNKNOWN FOOD PRODUCTS?

Sugars carrying no brand name carry no guarantee—need uphold no special standard of uniform quality. The small difference in cost does not justify lack of identity. It is important, then, that you buy sugar by name. Thus you secure a guarantee of quality.

Insist upon Jack Frost Pure Cane Sugar, and you will be absolutely sure the sugar you use in your home is Pure Cane Sugar, and nothing else.

Every pound of Jack Frost Sugar is guaranteed Pure Cane Sugar. Every pound is refined under the high standard of uniform quality maintained by The National Sugar Refining Co. of N. J.

Protect yourself, and be sure of the quality of this important food. Insist upon

JACK FROST PACKAGED SUGARS

In The Distinctive BLUE Box

There's a Particular Kind for Every Table Need and Cooking Purpose

Granulated Confectioners (xxxx) Powdered Tablet Brown

Refined by THE NATIONAL SUGAR REFINING CO. OF N. J.

307A

The Cake that is made with "Velvet" stays fresh and moist much longer

HENKEL'S VELVET CAKE FLOUR

5 Lb. Sack 31c

MADE GOOD SINCE 1855

OUR MARKETS OFFER

Prime Steer CHUCK ROAST WHOLE CUT ..... Lb. 11c
Golden West STEWING CHICKENS ..... Lb. 21c
Prime RIB ROAST .... Lb. 21c
Long Island DUCKLING .... Lb. 21c
Delicious Flavor FRESH HAMS WHOLE OR SHANK END ..... Lb. 15c
Pure Pork SAUSAGE .... 2 Lb. 29c

Here's the Canned Fruit Value of the Year—

"Thank You" PEARS

2 BIG CANS 25c

Fould's Noodles, Spaghetti or MACARONI . . 2 Pkgs. 15c
Seminole "Cotton Soft"—1000 Sheet TISSUE ..... 4 Rolls 25c
Pure Refined LARD ...... 2 Lb. 15c
Gold Medal—Kitchen Tested FLOUR ..... 24½ Lb. Sack $1.05
Special Price On SILVER DUST . 2 Pkgs. 23c
Diamond Brand WALNUTS .... Lb. 23c
Dromedary Pitted DATES .... Pkg. 15c
Penn-Dale—100% Penna. MOTOR OIL .. 8 Qt. Can $1.00
Cloverdale ROLLED OATS . . Pkg. 5c
Clean—Scour—Polish With BRILLO..... 2 Pkgs. 15c

Fresh Tasty Peanut Butter . . Lb. Jar 12½c
Doyle's Supreme Dog Food .... 3 Cans 25c
Post's Bran Flakes.... Pkg. 10c
Kraft's Old English Sharp Cheese .... Pkg. 19c
Hellman's Blue Ribbon Mayonnaise.... Pint Jar 25c
For Breakfast Try Sliced Bacon ... Lb. Pkg. 19c

WILBERT'S NO-RUB WAX
Big Can 39c

Aunt Jemima Pancake Flour ... Pkg. 10c
Quaker Puffed Rice.... 2 Pkgs. 27c
Quaker Puffed Wheat ... Pkg. 10c
2-in-1 Shoe Polish...... Can 12c
Special Price On Fairy Soap.... 5 Cakes 17c

Rinso . . . 2 Pkgs. 39c
Small Size 3 Pkgs. 25c
Lifebuoy ...... Cake 7c
Lux Flakes . Big Pkg. 25c
Small Size 10c
Lux Toilet Soap 2 Cakes 15c

Dole's Pineapple
Whole Slices . . big can 21c
Half Slices . . . big can 19c
Whole Slices, No. 2 can 19c
Fancy Crushed No. 2 can 17c
Juice No. 2 can 12c No. 1 can 10c
Small Cans . . . 3 for 25c

Salada Tea
RED LABEL
Quarter Pounds 23c
Half Pounds 45c
BROWN LABEL
Quarter Pounds 15c
Half Pounds 30c

Chaffless Steel-Cut Kleeko Coffee... Lb. Can 21c
Crisp Salted Soda Crackers . . 2 Lb. Box 19c
Pure Vanilla Extract . . Big Bottle 21c
La Doga Spaghetti—Vegetable or Tomato Soup ... Big Can 10c
La Doga Pork & Beans . . 3 Big Cans 25c
Square Layer Devils Food Cake . Each 29c

VAN CAMP'S MILK

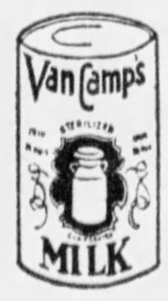

3 TALL CANS 17c

Creamy Fresh Chocolate Drops . . Lb. 12½c
Brazil Nougat Caramels .... Lb. 19c
Double Action Cleanser Sunbrite ..... 3 Cans 13c
Cloverdale Tiny Peas ...... Can 19c
Cloverdale Fancy Tomatoes . . No. 2 Can 12½c

Golden Ripe Bananas ..... 4 Lb. 23c
Large Size Broccoli ..... Head 10c
New Cabbage ...... 4 Lb. 25c
Crispy Fresh Celery .... 2 Bunches 15c

TWO MORE WEEKS And The Big Bread Contest Ends WHO'LL WIN THE $700.00 In Cash Prizes 1st Prize $500.00 Cash

Butler's for better groceries

Iceberg Lettuce .... 2 Heads 15c
Clean Green Spinach .... Lb. 5c
Delicious Extra Fancy Apples...... 3 Lb. 23c
Genuine Jersey Sweet Potatoes . 5 Lb. 23c

HOW AND WHAT TO COOK TOLD BY PRUDENCE

(Continued from Page Thirty.)

paniment to ice cream or other desserts put uncooked meringue mixture through pastry tube, forming small, fancy-shaped mounds. Bake on paper-covered board 40 to 45 minutes; then loosen from paper, turn kisses on their side and bake 10 or 15 minutes longer.

* * *

Rare recipes to win "honorable mention" in the Prudence Penny contest are listed below:

COFFEE SPICE CAKE—2 cups brown sugar, ¾ cup shortening, 1 cup cold strong coffee, 2 eggs, 1 teaspoon baking powder, 1 teaspoon baking soda, 1 teaspoon cinnamon, 1 cup puffed raisins, ½ cup black walnuts.

Cream sugar and shortening. Add well-beaten eggs and beat hard. Add coffee. Then sift the dry ingredients and add, keeping out a little flour to flour the nuts and raisins. Add them last. This makes a very stiff mixture. Bake on a large cookie sheet or in a very shallow pan. Spread the mixture with a knife until it is about ½ inch thick. Bake in a moderate oven from 30 to 35 minutes. When partly cool ice with the following and then cut in squares.

Frosting—1 cup brown sugar, ½ cup cold water, 1 egg white, ¼ cup walnuts.

Cook sugar and water until it forms a soft ball in water. Pour over beaten egg white. Beat until almost cool and then add nuts. Spread on the cake. Submitted by Mrs. Floyd Ellinger, Masontown, Pa.

* * *

ONE-MEAL SANDWICH—On a slice of toast, place a thin slice of cold roast beef. Spread with mustard. Place on another layer of toast, arrange slices of tomato and cucumber, spread with mayonnaise. Cover with third piece of toast, garnish the top of the sandwich with a mound of cole slaw. Submitted by D. Wittig, Lovitt way, North Side.

* * *

BUTTER SCOTCH DELIGHT—1 cup sugar, ½ cup brown sugar, ⅓ cup white corn syrup, ⅓ cup butter, ½ cup thick cream, 1 teaspoon vanilla, pinch of salt.

Place all ingredients except vanilla in a kettle. Mix thoroughly and bring to boiling point and boil until it forms in cold water. Remove from fire and add vanilla. Keep this butterscotch hot over warm water—place marshmallows on a fork and dip in mixture. Arrange on waxed paper to cool. Submitted by Lydia M. Markle, Boggs avenue.

* * *

CHICKEN, TOMATO AND BACON SALAD—3 cups cold cooked chicken (cut in large cubes), ½ cup broiled bacon cut up fine, 1 cup celery (cut in ½ inch pieces), ½ cup mayonnaise, 8 small tomatoes, 3 eggs.

Mix the chicken with the bacon, celery and mayonnaise, and chill. Place a tomato in a cup of crisp lettuce leaves on each luncheon plate. Cut the tomato through into eight sections, so that it will open like a flower. Place a spoonful of salad mixture in the tomato. Add a bit of mild mayonnaise to the top. Cover the mound of salad with the hard cooked eggs put through a food chopper. Serve using radish roses and olives at the side for garnish. (This salad will have the appearance of a yellow and white flower. This amount will serve eight.

"Salz"

is what a woman asks for when buying salt in Germany.

Here in America, 2/3 of all women ask for *Morton's* because—

WHEN IT RAINS IT POURS

10c IODIZED OR PLAIN

WHAT WOULD YOU DO?

IF a Child Suddenly Jumped Out in Front of Your Car; a Crazy Man Grabbed You by the Throat; You Found You Were Without Your Pocketbook When the Waiter Presented the Bill; a Friend Telephoned You He Was About to Commit Suicide—and in Other Distressing Situations?

Strange Incidents Told in a Special Article in the

AMERICAN WEEKLY MAGAZINE

Distributed With the

SUNDAY SUN-TELEGRAPH NEXT SUNDAY

This is the second of the "Founders Month of Sales" which features an attractive list of specials at extra low prices. Thrifty week-end food shoppers will be glad to take advantage of the many wonderful opportunities to save money. The A&P store near your home can fill your requirements.

These Prices Effective in A. & P. Stores in Allegheny County.

Founder's MONTH of SALES AT YOUR A&P FOOD STORES

1859 — 1934

Second BIG SALE

FRESH EIGHT O'CLOCK COFFEE

lb 15c

Really fresh coffee is ground before your eyes. Buy a pound of 8 O'Clock at this very low price and have it ground to suit your particular method of brewing.

Red Circle Coffee 2 lbs 35c
Bokar Coffee 2 lbs 43c

Pure Refined LARD

2 lbs 13c

- Lux Toilet Soap — cake 7c
- Lux Flakes — large pkg 25c
- N.B.C. Premium Flakes — pkg 10c
- Herb-ox Bouillon Cubes — tin of five 9c
- Eagle Brand Milk — can 20c
- Whole Milk Bread — 24-oz loaf 10c
- Seminole Bathroom Tissue — 4 rolls 25c
- Mello Wheat — pkg 15c
- Ann Page Jellies — 2 8-oz glasses 25c
- Philadelphia Cream Cheese — pkg 5c
- Gorton's Codfish — 1-lb pkg 27c

Beechnut Coffee lb 29c

Steel Cut or Drip Ground

Cream Cheese lb 17c

Fine Quality—Mild Flavor

Argo Salmon 2 tall cans 33c

From Cold Northern Waters

Tuna Fish 2 cans 29c

Breast O'Chicken Brand—Makes Delicious Salads

Spaghetti Encore 3 cans 17c

Ready to Heat and Serve—Cooked in Tomato Sauce

Fresh Butter lb 27c

Brooks' Pride—Country Roll Style — Sunnyfield Print, lb 29c

Shrimp Wet Pack can 10c

Serve in a Number of Delicious Ways

Pure Granulated CANE SUGAR

25-lb sack 1.18

10-lb sack 47c

Fresh Eggs

Every Egg Guaranteed doz 23c

Sunnybrook Eggs doz 27c
White Leghorn Eggs doz 31c

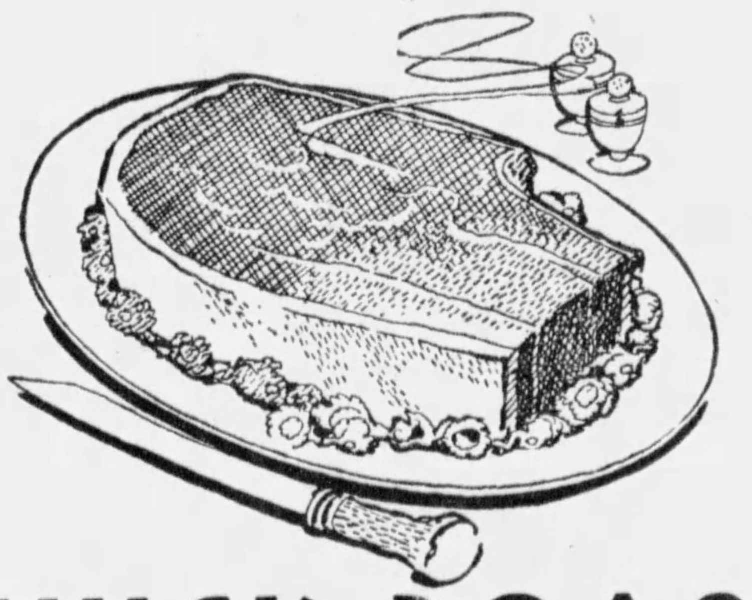

CHUCK ROAST

Tender, juicy cuts from Government Inspected yearling steer beef. Roast a large cut and serve the unused portion sliced cold, it makes a delicious cold cut . . . . lb 9c

ENGLISH CUTS, pound 12c

- Milk Fed Chickens 3-lb size each 59c — Plump, Tender Stewers — For Roasting or Frying, 3-lb size 69c
- Premium Hams Whole or String Half 15c — Skinned—Sugar Cured — Butt Half, lb 17c
- Prime Rib Roast Standing lb 16c — From Government Inspected Beef — Boned, Rolled and Tied, lb 21c
- Shankless Calis 4 to 8 Pound Average lb 10c — Swift's Circle "S" Brand—Cellophane Wrapped
- **Sliced Bacon** Sunnyfield Brand lb 19c — Cellophane Wrapped—Sold in All A&P Grocery Stores and Meat Markets

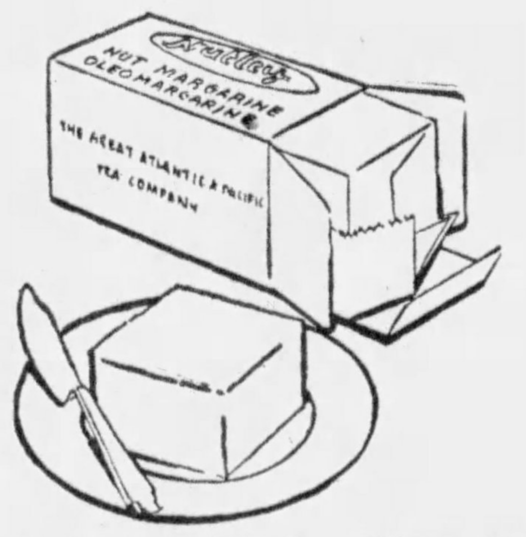

NUTLEY OLEO

2 lbs 15c

SARDINES

Domestic—Packed in Oil

3 cans 10c

LA FRANCE

Washing Powder

3 pkgs 22c

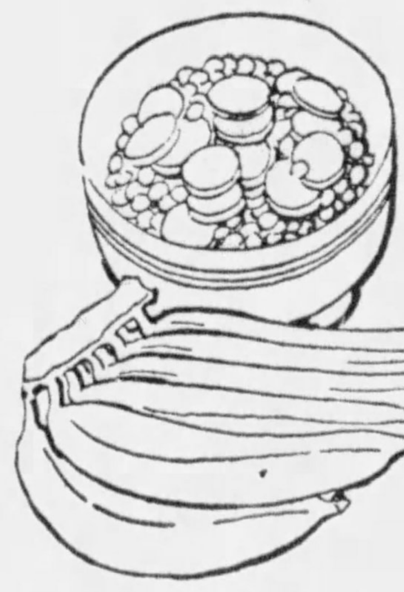

RIPE BANANAS

Bananas make a most delicious and healthful dessert when served sliced with cream and sugar. They also make a nutritious fruit diet for growing children—serve them often . . . . 5 lbs 25c

- Cabbage 3 lbs 10c — New Crop—Solid White Heads
- Tomatoes 2 lbs 25c — Fancy Florida Repacked
- Spinach lb 5c — Fresh and Well Washed

TUNE IN WCAE 7:15 TONIGHT • A&P RAJAHS MUSIC • SONG

A & P Food Stores

THE GREAT ATLANTIC AND PACIFIC TEA COMPANY

MEDDLING PARENTS :-: Glances Into the Realms of Domesticity and Romance :-: By MARION BRUNOT

Their Interference Often Causes Unhappiness

The old folks at home are troubling you.

They drop in to the sitting room and sit on the best chair and stay there as if glued, every time your boy friend calls.

And that doesn't get you anywhere, you say.

You're not as young as you once were. You were a big chunk of a girl when the Great War came along, and you were lisping when McKinley was shot at Buffalo.

And being a little worried about all this, you want to make hay while your sun still shines.

You sign yourself "OLD FOLKS AT HOME," and you write:

Dear Miss Brunot:

I see you welcome any of us who want to make the air blue with our troubles. Well, I have a big worry. I am in my early thirties, although everybody says I look younger. And my parents still treat me as if I were on the bottle. They walk right in whenever my boy friend calls, and down they squat, and keep on talking and talking.

The very house we live in is against me. It is a reception hall variety. There are sliding doors into the sitting room and another pair of sliding doors into the dining room, and a swinging door into the kitchen. And if that doesn't cook my goose I don't know what does.

No matter when my fellow comes, either Pop or Mom comes in. Pop comes in and says as an excuse he has left his spectacles on the table, and then he seats himself and begins chatting. He talks all around President Roosevelt and the Democrats, and then jumps to Pinchot and the old people's pension bill, and finally he ends with the fact he first voted for Garfield, and by that time my boy friend has his hat on and is whistling down the front walk.

PARENTS DISAPPROVE

And if Pop isn't the culprit Mom is. She wants to know who my boy friend's people are, and whether they are old Pittsburghers. And to what church he goes. And if his idea of a good movie is "Uncle Tom's Cabin."

She wheedles all kinds of information out of him, and then razzes me about it the next day.

Now how can I get rid of THE OLD FOLKS AT HOME? And yet not hurt their feelings?

They think they're doing all they do for my good. But, gosh! they're so narrow they could get through a crack in the wall.

The boy friend is an engineer and although he hasn't done much in the way of big money in the last four years, yet I feel sure he has a future. And he has asked me to marry him. But Pop says he's a bad risk because he hasn't linked up with some big corporation, and Mom says his head has a bad shape. The latter is because he combs his hair straight back, slick.

Lately he has stopped coming so often, and when I asked him why, he said he doesn't like to call on a girl that makes a family affair of it. And I'm all worked up, for I know he is the type that can get many other girls. And I don't want to lose him.

Please help me.

OLD FOLKS AT HOME.

PRIDE IS HURT

You're up against it all right. And I quite agree you should not lose this young man. He has a nice profession, and must care for you. Yet he is of the sort who doesn't like to be meddled with, and also his pride is hurt. For he can't see why you do not make a bigger effort to see him alone. And that is the very thing you must do.

Your parents must have had some time alone, or they never would have married. Tell them so. Then get up your courage, and explain that you don't want so much interference. Also say you are going to close the sliding doors. Architecture should never be allowed to lose you a good husband. No doors were ever made with such a thought in view.

Your father is still voting for Garfield, and your mother is still crossing the ice with Liza. But you're not. Neither is your boy friend. Hair combing has nothing to do with what goes on under the hair. I know a bank president who parts his in the middle. Ask your mother what she thinks of that.

Fay King Writes of a Romance That Has Gone on the Rocks

By FAY KING

The sudden cancellation of completed wedding plans between two outstanding young persons of the social world is regretful news to all who wish youthful romance well whether the principals be rich or poor.

Of course if a young couple are convinced that they cannot be happy it is sensible to break an engagement.

But if it is only a lovers' quarrel, matters may be mended and all end happily in marriage bells.

The main thing is that they must look into their own hearts and find the answer to the problem there, and not be influenced by anyone.

There are some who delight in destroying other's happiness if they can. Nothing should matter but each to the other, and they against the world together.

How to Keep Well

By DR. ROYAL S. COPELAND

Obesity Is a Dangerous Hazard to Your Health

"What should I weigh?" This is a question often asked the physician.

Overweight is an undesirable health hazard. But more than this, everyone is interested in reducing the excessive weight. This is shown by the numerous reducing diets recommended and the fads that recently have become so popular.

Dr. Copeland

Unfortunately, few realize that rapid loss of weight brought about by rigid dieting or violent exercises, may be a more serious menace to health than the overweight. Then again, there are many who fail to appreciate the significance of increase weight. Regardless of what the scales show, many obese persons continue to engage in habits detrimental to health and long life.

No one doubts that overweight is undesirable. But, beyond this, it is often associated with the onset of heart disease, Bright's disease, apoplexy, diabetes and other constitutional disturbances. In addition, the overweight person seems to be particularly susceptible to various infections, particularly tuberculosis and pneumonia.

It is probable that many reduce merely to be "in style." But bear in mind, that health is important, and that if your weight is inappropriate to your age, sex or height, it is important to take off the excess of weight. But the reduction must be done gradually.

Loss of weight effected by an unscientific and unnatural method is bound to result in unpleasant and risky complications. May I warn you against the patent medicines, salts, soaps and unusual mechanical devices that are guaranteed to reduce the weight. Their use may lead to permanent and serious damage.

Avoid severe dieting. It is true that a persistent decrease in the number of calories in the diet results in a decrease in weight. But severe dieting may result in anemia and the vitamin-deficiency diseases.

It is only by moderation in diet and exercise that it is possible to maintain the proper relation of weight and health. You can only reduce safely if you eat the proper amounts of the essential foods and cut down on other foods, such as rich desserts, pies, pastries, candies and other foods rich in fat, starch or sugar. Never attempt to reduce more than a quarter of a pound a day. Bear in mind that sudden loss of weight injures the body.

Another danger that I must warn you against is that which comes from severe exercise in an effort to reduce. Certainly you should never engage in any strenuous form of exercise unless you have consulted with your physician. Do not take such exercise unless, after a careful examination, he has pronounced your heart and lungs in good condition. If you exercise in moderation and diet in moderation, you will be assured of a gradual and permanent loss of weight, without impairment of your health.

Answers to Health Queries

Ruth. Q.—What do you advise for pimples?

A.—Diet and elimination are important in the correction of this disorder. Send self-addressed, stamped envelope for further particulars and repeat your question.

(Copyright, 1934, King Features Synd., Inc.)

Hints for the Household

Have the meat used for meat loaf or patties ground twice.

Wrap your silverware in dark brown flannel when not in use and it will keep bright much longer.

To clean mica on the stove that has become blackened wash with vinegar.

Use the ordinary household ammonia to polish the metal fixings around the house.

When storing silver cover well with dry flour and it will not tarnish.

Cream cheese on potato chips or caviar on potato chips makes nice appetizers.

Contract Bridge :-: HOW TO PLAY and HOW TO WIN

By JOSEPHINE CULBERTSON

When to Continue and When to Switch

Thousands of points are lost in Bridge games daily because the player who has the lead makes an unwise decision between continuing a suit and switching to another suit. One of the worst faults common to the game of the average player is that he is inclined to signal automatically and thus make of the leader more or less of an automaton in the choice of the card with which he shall continue.

An instance of this type of play is shown in the hand below.

North, Dealer.
Both sides vulnerable.

West	North / South	East
	North: ♠ Q 8 2, ♡ 9, ◇ A K Q J 7 5, ♣ Q J 7	
♠ K 7 6 3, ♡ K Q 8 3 2, ◇ 8, ♣ 8 6 5		♠ A J 5, ♡ A J 7 6 5, ◇ 9 4 3 2, ♣ 2
	South: ♠ 10 9 4, ♡ 10 4, ◇ 10 6, ♣ A K 10 9 4 3	

The bidding:

North	East	South	West
1 ◇	1 ♡	2 ♣	3 ♡
5 ◇ (1)	Double (2)	Pass	Pass
Pass			

1—This bid by North is an overbid, actuated, no doubt, by the fact that he holds a six-card suit with the four top cards in it and also a fit with his partner's free bid after East has made an Overcall.

2—This again is a bad call. After all, East has only two tricks and his partner's Jump Raise of his heart Overcall does not guarantee another trick in his hand. Of course, had the defense been very good, it would have resulted satisfactorily—namely, in the defeat of North by 500 points, less the score for 100 honors held by the Declarer.

East's Opening lead was the Ace of hearts, on which West unwisely played the eight, which was construed by East correctly enough as an invitation that the suit should be continued. This signal was a bad error, for West should have noticed that North held an established club suit—or at least one that should be establishable in case North held either the Queen or Knave of clubs—and it should therefore have been apparent to West that immediate measures must be taken to cash the tricks which East and West held before North had an opportunity to discard losers in his own hand on the long clubs in Dummy. It was, of course, perfectly obvious to West that North held no more hearts. To force him to ruff was a futile gesture, and West, instead of playing the eight of hearts should have played the deuce, which East could easily have construed as an imperative demand for a shift. In order to defeat the contract two tricks East, of course, would have had to lead a small spade, but whether the contract was defeated two tricks or one was a minor matter. The lead of the Ace of spades followed by the continuation of the suit would have assured the East and West pair that the contract would be defeated at least one.

(Copyright, 1934, King Features Synd., Inc.)

LAURA WHEELER DESIGNS

BABY DOLL PATTERN 606

A Baby Doll Is Fun to Make

Baby dolls seem to be the most popular of dolls today; something about them must especially appeal to the mother in each little girl. Wouldn't this cunning baby doll, with clothes just like baby sister's or brother's, meet with the greatest approval? This doll is about 10 inches long and has a hood, dress, baby bunting and a crocheted sack, all made according to the accepted styles in what baby should wear.

Pattern 606 comes to you with a transfer pattern of the head, front and back, and a printed pattern of the doll and its clothes; complete directions for making both doll and clothes and crocheting the sack.

Send 10 cents for this pattern to Pittsburgh Sun-Telegraph Needlecraft Department, 82 Eighth avenue, New York City.

Outstanding VALUES IN LENTEN-FOODS

Next Wednesday marks the beginning of Lent. Purchase your supplies of suitable foods now, at Clover Farm Stores. Check this list of values, and ask at your Clover Farm food store for further suggestions.

Macaroni or Spaghetti BULK 3 Lbs. 25c
Family Flour Gold Star 24-lb. Sack 87c
Our Best Flour Clover Farm 24-lb. Sack $1.05
CLOVER FARM STORES THRIFT-PLUS SATISFACTION
Brillo Large Size 15c; Small Size 2 Pkgs. 15c
MACKEREL FILLETS Large Size 2 for 25c
MOTHER ANN COD FISH Boneless 1-lb. Box 29c Each
SARDINES Clover Farm Oval. In Tomato Sauce 2 Cans 19c
Wheaties Gold Medal 2 Pkgs. 23c
MACARONI SPAGHETTI NOODLES 3 Pkgs. 23c
Packaged Cheese Products PABST CHEESE 2 ½-lb. Pkgs. 29c Your choice—Pimento, Brick, American
CLOVER FARM MIXED VEGETABLES 2 No. 2 Cans 25c
RUMFORD Baking Powder ½-lb. can 17c; 1-lb. can 29c
COFFEE Red Cup lb. 19c Ground as You Like It; Green Cup lb. 23c FRESH
LIPTON'S TEA 2-½ Lb. Pkgs. and 1 China Tea Pot Both For 95c
Sale Begins Friday, February 9th, 1934
FOODS CLOVER FARM STORES MEATS

TRIANGLE GROCERS ASSOCIATION
OWNER OPERATED

SOAP CHIPS
The well-known QUICK ARROW 2 Lge. Pkgs. 23c
Popular for all cleaning where quality chips are used.
Work Saver Chips 5-lb. box 25c
MATCHES American Made Finest Quality Independence Brand
Strike Anywhere 5c size 6 boxes 25c
Safety Matches 12 boxes 10c
KRAUT Libby or L & S Every can full of properly cured and aged kraut. 2 large cans 25c
LIBBY'S Vienna Sausage 2 cans 19c
Checker Oats 20-oz. pkg. 7c
BUCKEYE GOLDEN YELLOW CORN MEAL 5-lb. sack 15c
FINE QUALITY Tomatoes large cans 2 for 29c
Pillsbury Bran pkg. 15c
Gold Medal FLOUR 24½-lb. sack $1.09; 5-lb. sack 29c
Ask about Cash Prize and Cars in Silverware Naming Contest—Coupons in Every Sack.
FANCY QUALITY Filet of Haddock 2 lbs. 29c
CANNED GREEN & WHITE Lima Beans 2 cans 19c
Combination— 1 can Mushroom Sauce, 1 pkg. Mueller's Spaghetti 19c
BEANS—All Choice, Hand-Picked
Red Kidney 2 lbs. 15c
Jumbo Marrowfat 2 lbs. 15c
California Lima 2 lbs. 17c
Navy 2 lbs. 9c
FRUITS AND VEGETABLES
Large Juicy Florida Oranges doz. 25c
Grapefruit 4 for 19c
Fancy Baldwin Apples 4 lbs. 19c
Tender Crisp Carrots 2 bunches 13c
Triple Cleaned Spinach 2 lbs. 15c
TRIANGLE GROCERS

EDEN PEAS
A sweet tender medium size Pea—Packed in Wisconsin, where quality Peas are grown.
3 cans 39c; 6 cans 76c; 12 cans $1.50
LIBBY'S PEACHES Sliced—in heavy syrup. Handy size for Breakfast Fruit—Salads—Desserts, etc. 8-oz. cans 3 cans 19c; 12 cans 75c
LARGE SIZE Prunes 2 lbs. 21c
HENKEL'S Pancake Flour 2 pkgs. 19c
OLD HOME Syrup, 22-oz. jug 21c Pure Maple and Cane Syrup Blended to Taste Just Right
Delicious Together— Campfire Marshmallows 1-lb. 21c; Baker's Cocoa ½-lb. 10c BOTH for 29c
LIBBY'S CALIFORNIA Asparagus 2 cans for 39c
LIBBY'S ROYAL ANN CHERRIES lgs. cans 25c
Knox Gelatin pkg. 21c
Minute Tapioca pkg. 12c
Special Deal—Lipton's Tea 2 pkgs. Lipton's Tea, ½ Orange Pekoe—1 genuine Hall Tea Pot 95c
A rare value—every housewife can use, also makes an excellent Bridge Prize or Gift.
GOOD LUCK— Pie Filler 3 pkgs. 25c Lemon—Chocolate—Vanilla. Pie Crust 2 pkgs. 23c
EDGEMONT HONEY Graham Crackers 1-lb. pkg. 19c
Ovaltine, 50c size 39c
Lighthouse Cleanser 3 cans 10c
PURE CIDER Vinegar Full Strength qt. jar 15c
Palmolive Soap bar 5c
Mankind Dog Food 2 cans 15c
COFFEE The kind that puts vim and Vigor in your step, it's freshly roasted and ground.
Cheer Cup lb. 23c A fine blend worth much more than our price.
Blue Willow lb. 25c
Fresh Breakfast lb. 19c
Chase & Sanborn Dated lb. 28c

TELL IT TO ELSIE :-: By ELSIE ROBINSON

Wives Are Not Always to Be Blamed

What ails Sam's Missis—and the mysteriously peeved wives of so many other "successful" good fellows?

Why do they act abused? Why do they get all burnt up over nothing at all?

Sam doesn't know; but, whatever it is, he's sure it's The Wife's fault! It MUST be! For hasn't he done everything he possibly could to hang up a swell record? He certainly has! But she "just won't understand"—won't even try. Instead she—

But read Sam's letter for yourself, and see what you think needs "understanding."

Dear Miss Robinson:

I am a man of 32, and have been married 10 years. My problem is this:

I have always been more or less interested in lodge and club work. Even before my marriage my success as a salesman was largely due to contacts I made in this way. I'll admit it has taken me away from home a lot. However, I have been amply rewarded from a business viewpoint.

The point is this. For the past two or three years my wife has falsely accused me of running around with other women—which was absolutely untrue until a few months ago when I did go out, once, with another girl. This only happened once, but the accusations continue to pour in every time I go to a meeting.

CONCERNED ABOUT SON

I am also called down for every move I make at home. Everything I attempt to do is wrong, or should have been done some other way. I am continually being compared with other people. My friends are not good enough for her to associate with. If we go to a party, I hear about the dances I have with other women for days.

However, my real problem is that we have a son eight years old. He is a fine boy, and I hate to break up our home on his account. But I can't stand these accusations any longer, and it looks like my only move is to step out of the picture.

I am willing to amply provide for my son, and see that he has everything possible to make him happy, but I just cannot continue any longer to swallow the things the way they are. I am sure that you can give me advice that will help me out of this miserable position. SAM.

So your lone gadding "amply repaid you in a business way" did it, Sam? But how about the rest of your life? How about the much bigger and better business of your marriage? What did it do to that?

Did you ever stop to think about that side of the question—about the dividends your wife was, or wasn't, getting out of marriage? Evidently not. Then you'd better start right now, for, whatever your record as a club man or a salesman, you've certainly been a sad flop as a husband.

Why did your wife marry you? Not to get a meal ticket. Not because you were her Last Round-Up. Women aren't forced to marry for those reasons any more. She married you because she loved you; because she wanted a life-long partner and companion; because she wanted to build a home with you, and she thought that home would take first place in your heart, just as it did in hers.

But it didn't. The simple fact is—the fireside bored you, Sam. You may make lovel" alibis about lodge meetings "promoting business," but they're not fooling anyone but yourself. You went gadding because you liked to gad better than you liked to stay at home—and you made the girl you promised to love and cherish just a side issue in your life.

WIFE A SIDE ISSUE

And now she's sore. Well, why shouldn't she be? How would you feel if you'd given up all other chances of a career—and then your partner did a fade-out on you? That's what you've done.

Yes, I know; she does seem to be making considerable fuss over what was probably one innocent bit of foolishness. But it isn't really that girl incident that is bothering her. It's all the loneliness and humiliation she has had to endure during these years when you were "building up your business"—and letting your home go haywire!

So now what? So now if you expect to be treated like a Swell Husband—Act like one. Stop running around with your little playmates and settle down to the job of being a married man.

Be her comrade again—the comrade she married—and she'll once more be the adoring girl you knew in those first happy days together. If you're in a "miserable position," you've put yourself there by your own neglect and indifference. Get back on your job, and you'll find the happiness you've lost!

(Copyright, 1934, King Features Synd., Inc.)

Given in Marriage -:- A Sequel to Heart of a Wife

By ADELE GARRISON

Avis Makes Last Attempt to Upset Wedding Plans

I was as near to apprehensive tears as was Mary, clinging to me in her bridal gown, but I girded myself to courage and patted her shoulder encouragingly.

"Nothing shall happen to you or to the wedding," I told her, with more conviction than I felt myself. I was sure that Avis Arlen had been thoroughly cowed by what Noel had said to her the night before, and by the threat I had made to her, but the thought of having so malevolent and cunning an enemy as Avis under the same roof with our beautiful bride gave me the feeling of a piece of ice sliding down my spine. However, I was determined that Mary should not guess my panic.

"Kiss me now, darling," I said, "and let us go out to the others. I must be downstairs with the others when you come down, you know. And—a bride is supposed to be radiant."

"Just watch me grin, as soon as I'm safely Mrs. Noel Veritzen," Mary said when she had kissed me, and the touch of a diablerie in the smile she gave me, reassured me more than her words. Then I gave a final touch to the little cap veil which framed her lovely face in such exquisite fashion, laid in her arms the bouquet of lilies of the valley which Noel had sent her, and opened the door into the hall just as another impatient knock sounded upon it.

"For the love of Mike, also Pete," Dicky whispered. "Is the bride going to be late at her own wedding?"

WEDDING PROCESSION

I looked at my wrist watch, then faced him serenely.

"We still have five minutes," I told him. "Katie, remember, what I told you. As Miss Mary starts down the stairs, be sure that her train is straight. Then, if you hurry down the back stairs, you won't miss anything except the first few steps of their coming down."

"I'll say she won't," grumbled Dicky. "This 'one, two, three step' business won't get us down there till tomorrow morning some time."

"Oh, yes, it will," I reassured him, laughing. "Now get into line, and to the top of the stairs before I go down. As soon as I get there, I'll give the signal to the pianist, but I want to be sure that you're perfectly ready first."

They ranged themselves in order near the top of the stairs, Carolyn first, Marion behind her, their arms filled with roses, then Mary upon Dicky's arm.

I was thankful that an angle hid the door of my room from the top of the stairs where the wedding party was grouped; thankful also to see Katherine appear at the nursery door, arrayed in an evening gown of old rose that fittingly framed her still appealing beauty.

"Your small daughter is a little lady," she said in a low voice. "She has gone to sleep even earlier than usual, and left me plenty of time to doll up. What are you up to? Going to unlock the cage?"

"And lead the tigress down the back stairs on a leash," I told her, grimly. "Please stand in readiness for a possible breaking of chains."

AVIS 'ILL'

My tone was jesting, but as I knocked lightly upon my own door I felt that my words betrayed a very real fear of what the girl inside might be planning.

"Come in," Lillian called, and I entered to find Avis perfectly gotten up, a picture in her green and silver gown, but standing as if at bay with a sullen expression upon her face that I felt boded on good.

"I can't go through with this, Mrs. Graham," she said, as I came in. "I'm feeling ill. I can't go downstairs and see that ceremony. Afterwards, perhaps, I can go down."

I thought quickly. If she did not go down, I knew that her mother, in natural alarm, would make some sort of frantic inquiry which might interrupt the wedding service. All my instincts clamored to let her stay upstairs, but I knew I could not do it; knew, also, that she herself wished to go down, and was only "pulling this last stunt," as Dicky would say, in the hope of delaying or upsetting things.

"Suit yourself, Avis," I returned casually. "Perhaps you would better lie down. But no one else is going to miss the ceremony. I'll just lock the door, so you won't be disturbed until I come up again after everything is over. Come along, Lillian."

(Continued Tomorrow)

(Copyright, 1934, King Features Synd., Inc.)

NRA

The Penny Store

"Where Every Penny Counts"

310-312 MARKET ST.

Former Mohican Market Location

ROUND STEAK ....lb.	15c
CHUCK ROAST, Any Size Cut......lb.	10c
Small Tenderloin STEAKS ....lb.	18c
BACK STRIP BACON ....lb.	11c

BEST CREAMERY

BUTTER 2 lbs. 51c

Highest Quality "NONE BETTER"

Sauer Kraut........2 large cans	21c
Yellow Corn Meal......5-lb. bag	15c
Seminole Toilet Tissue...5 rolls	25c
Chocolate Covered Cakes....lb.	15c
Sanko Coffee...........lb. can	39c
Sour Pickles...........qt. jar	15c
Crisco...............1-lb. can	21c
Argo (Red) Salmon.....2 cans	35c
Morgans Sapolio...........cake	10c
Campbell's Tomato Soup..4 cans	23c
Fancy Thread Cocoanut......lb.	25c
Breakfast Blend Coffee....3 lbs.	47c
Pure Honey...........5-lb. can	59c
Vigo Dog Food..........2 cans	15c
Tournade's Kitchen Boquet..bot.	39c

Correct Manners

By Mrs. Cornelius Beeckman

Acknowledging Sympathy

Dear Mrs. Beeckman:

My father passed away recently, and consequently when meeting friends or an acquaintance and they say, "I was sorry to hear of your loss" and so forth, I answer by saying "Thank you for your sympathy." My sister says this is incorrect and that I should say nothing and certainly not thank them. This seems rather awkward to me.

I want to attend my sorority meeting very soon and I would like to know the correct way to answer these friends. S.

Your answer is exactly right, gracious and appreciative. Of course, we should thank for an expression of sympathy.

Wedding Presents

Dear Mrs. Beeckman:

1—Does an invitation to the church only call for a wedding present?

2—To whom should the bill for the bride's bouquet be sent, the groom or the bride's people? R.

1—There isn't any rule about when we send a wedding present and when we don't, for it all depends on whether or not we wish to send a wedding present. If there is to be a reception, a large reception, we probably would be invited if we are a close friend of either the bride or of the groom or of their families. Then of course we would undoubtedly wish, as a close friend, to send a present. And if we aren't invited, being only a casual friend or acquaintance, we may do as we like about sending a present.

2—It is the groom who usually sends the bridal bouquet to his bride.

(Copyright, 1934, King Features Synd., Inc.)

PLENTY of Silver Dust Towels and a New Low Price!

WE HAVE PLENTY OF TOWELS FOR YOU. Send the tops of two Silver Dust boxes to Silver Dust, 88 Lexington Ave., New York City. A towel will be mailed to you. If your grocer gives you the towel, he'll have to charge the old price. When we send the towel, pay no more than 25¢ for two boxes.

NEVER MORE THAN 2 for 25¢

SAVE by spending wisely!

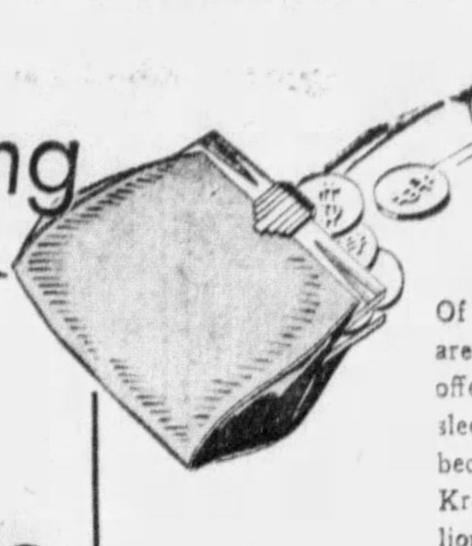

Of course it's your purse but we are interested in its welfare. If we offer values that will keep it fat and sleek you'll profit. And we'll profit because you'll bring it back to Kroger's again and again, as do millions of our other customers. And that's why Kroger offers these outstanding values . . . values in good things to eat that save you money and bring us more and more customers. When you shop at Kroger's you SAVE by spending wisely.

NRA

Kroger's

A Breakfast Combination at Low Prices

FRESH **EGGS** Every One Guaranteed **2** Doz. **39c**

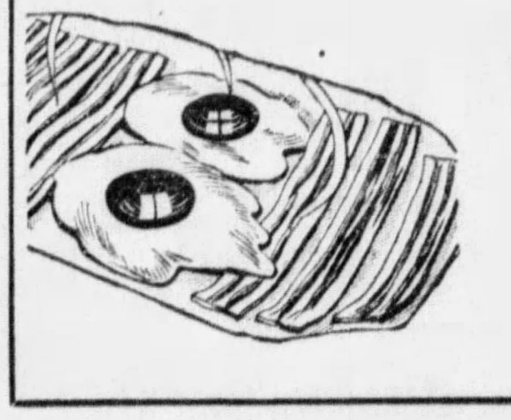

WILSON'S CERTIFIED **BACON** Sliced Mild Cure—Rind Off Pound Pkg. **22c**

WILSON'S CERTIFIED **HAMS** Smoked skinned Center Cut Slices, lb. 25c Whole or Shank Half lb. **15c**

Armour's Star Spiced HAM	Sliced, lb. 25c 6-lb. can lb.	22c
Fresh GROUND BEEF	2 lbs.	25c
U. S. Gov't Inspected ROUND STEAK or ROAST	lb.	19c
Krogers Fresh PORK SAUSAGE	2 lbs.	25c
Tender Milk-Fed Frying CHICKENS	3-lb. avg. lb.	23c

U. S. GOV'T INSPECTED **CHUCK ROAST** Quality Steer Beef Any Size Cut lb. **10c**

AVONDALE **PEACHES 2** No. 2½ Cans **25c**

PURE RENDERED **LARD** Bulk or pkg. **2** lbs. **15c**

COUNTRY CLUB **PANCAKE FLOUR** 2 pkgs. 13c 5-lb. bag **21c**

AVALON BRAND **SOAP CHIPS** or Powder large pkg. **10c**

Snow White—Cotton Soft Bathroom Tissue **SEMINOLE 4** 1,000 Sheet Rolls **25c**

100% Super Refined Pure Pennsylvania Motor Oil **PENN-RAD** 8-Qt. Sealed Can **$1.00** (Plus 8c Tax)

COUNTRY CLUB—FRESH CHURNED **BUTTER** Print or Roll **2 lbs. 49c**

Salmon	Pink Alaska 2 tall cans	25c
Liptons Tea	Yellow Label ¼ lb. pkg.	21c
Cookies	Duchess 2 doz.	15c
Vinegar	Country Club quart bottle	15c
French Coffee	lb.	23c
Jewel Coffee	lb.	19c
Gold Medal	FLOUR 24½-lb. bag	1.10
Sugar	Jack Frost 2 lb. pkg.	12c
Vegetable	SOUP tall can	10c

LIMA BEANS Fresh White **2** No. 2 cans **19c**

Grape Nuts	pkg.	18c
Grapefruit	2 No. 2 cans	25c
Postum Cereal	pkg.	23c
Instant Postum	4-oz. can	25c
Post	Toasties pkg.	9c
Log Cabin	Syrup jug	17c
Corn Flakes	large pkg.	10c
Chocolate Drops	lb.	10c
Preserves	L&S 2-lb. jar	29c

SYRUP	Champion Brand qt. jar	21c
CIGARETTES	Wings or Twenty Grands pkg.	10c
LAMPS	Westinghouse 30 Watt, each	10c
BREAD	Sliced or Regular Pound loaf	6c

7 Giants Bars of P&G SOAP and 1 medium bar IVORY SOAP all for **25c**

BROCCOLI Large original bunches from Texas—at lowest price we've ever sold Broccoli. Large Bunch **5c**

How to Prepare Broccoli . . .

To properly prepare Broccoli, wash it thoroughly, strip off the leaves and scrape the stem. Place the vegetable in a pan of rapidly boiling water, boiling it until tender or for at least twenty minutes. The vegetable can be served with Hollandaise or Butter Sauce. Some prefer it with bacon or other fat meats. The entire plant may be prepared without removing the leaves. As a rule, the leaves are taken from the stalks, cooked separately and served as greens.

Florida Oranges Assorted sizes—thin skinned and juicy **5** lb. bag **23c**

Tomatoes	Fancy Grade 2 lbs.	25c
Lettuce	Iceberg Jumbo Heads each	10c
Celery	Long tender large stalks 2 for	15c
Carrots	Finest quality bunch	5c
Onions	Yellow Michigan 6 lbs.	20c
Potatoes	York State—U. S. No 1—Russets peck	39c
Grapefruit	Large 54 size 4 for	23c
Apples	Baldwin U. S. No. 1 all purpose 5 lbs.	25c
Cabbage	Fancy green heads 3 lbs.	10c

KROGER STORES

Snapshots Of Public Sentiment

By B. C. FORBES

HAPPY IS the land where people think, 'tis said.

Judging by the number of suggestions bombarding this column, lots of Americans these days are thinking.

Mr. Forbes

CERTAIN DISTINCT thought-trends have been generated. All classes have not naturally, formulated like notions and conclusions.

Some samples:

An extraordinary large number of men and women in ordinary circumstances heartily applaud every move President Roosevelt makes toward stripping high finance and big business of their old-time power.

Many want far greater governmental ownership than has yet been adopted.

ANYTHING and everything calculated to curb the power of bankers elicits widespread applause.

Perhaps because many have had their fingers badly burned, suggestions that the government clip the wings of the New York Stock Exchange evoke warm response.

GRANTING of freedom to various industries to "fix prices" is coming to be frowned upon. Consumers feel that such freedom would end in their getting the thin end of the stick.

AMONG INDUSTRIAL workers the idea has germinated that too much attention has been paid to improving the lot of farmers by boosting agricultural prices, and not enough attention paid to making it possible for industrial workers to meet the higher food costs.

It is pointed out that, after all, there are more non-agricultural than agricultural workers.

AMONG THE "haves" as distinct from the "have-nots," a different school of thought exists.

A complaint voiced far more frequently in private than in public is:

"Our constitution, which has stood the test of more than a century and a half, is being virtually scrapped."

Finance, industry, business, hostile to unlimited usurpation of power and domination and operation by government, contend that politicians are less capable of creating satisfactory results than are experienced men of affairs. It is tartly asked:

"Where are taxes to come from if the government puts no limit upon its invasion of private enterprise?"

CONSERVATIVES also draw pictures of the possible consequences of swelling federal payrolls by millions and millions of all ranks of workers. Such a condition would tend to make an administration self-perpetuating, it is solemnly declared.

There isn't a state in the Union not possessing at least a few citizens who have conjured up brand-new ideas for creating enough money to make everybody tolerably rich.

Apparently it never occurs to them that what has happened to wheat and cotton and copper and everything else which has been produced in abnormal quantity would happen also to bales of paper labeled "money," namely, severe shrinkage in its rated value.

MANY MEN, many minds. Without differences of opinion, the world and life would become stale, flat, uninteresting, lacking in adventure.

Different ideas now being promulgated appeal to different people, repel others. Certain it is that Americans have not become reconciled to being a herd of "dumb, driven cattle."

When emergencies pass, individualism, independence, freedom of thought will again assert themselves. [illegible]ericans are not likely to fore[illegible]manently their birthright. [illegible]r innate love of freedom, their determination to preserve their right to be and act as "sovereign citizens."

THE SECOND third of the twentieth century verily promises to make American history.

(Copyright, 1934, B. C. Forbes.)

BROKERS LOANS UP $8,000,000

WASHINGTON, Feb. 9—Loans on stocks and bonds to brokers and dealers by reporting federal reserve member banks in New York City, increased $8,000,000 during the week ended February 7, to a total of $896,000,000 from $888,000,000 in the week preceding. The high record was $6,804,000,000 established October 2, 1929 and the record low of $331,000,000 was made July 27, 1932.

Foreign Exchange.

NEW YORK, Feb. 9—Foreign exchange steady; Great Britain in dollars, others in cents. Great Britain demand 5.01[illegible]; cables 5.01[illegible]; 60-day bills 5.00. France demand 6.45; cables 6.45. Italy demand 8.60; cables 8.60. Demands: Belgium 22.85; Germany 38.75; Holland 6.590; Norway 25.27; Sweden 25.90; Denmark 22.45; Switzerland 31.90; Spain 13.27; Portugal 4.60; Greece *.93; Poland *18.70; Czechoslovakia *4.86; Jugoslavia *2.28; Austria *18.55; Rumania *1.01; Argentine *33.45; Brazil *8.53; Tokio 29.75; Shanghai 34.37½; Hongkong 38.00; Mexico City (silver peso) 28.00. Montreal in New York 99.12½; New York in Montreal 100.87½.

*Nominal.

Sugar Market.

NEW YORK, Feb. 9.—Raw sugar was quiet early today. Futures opened at unchanged to 1 point advance on further covering and scattered trade and commission house buying, but soon eased under increased liquidation and selling by commission houses. March sold off from 1.67 to 1.64 and July from 1.73 to 1.69, or 2 to 3 points below the previous close, with the market at midday ruling around the lows.

In refined prices were advanced 20 points by one of the local refiners to the basis of 4.50 for fine granulated, with all new listing at that level.

NEW YORK BOND MARKET

NEW YORK, Feb. 9.—(AP.)—Transactions on the New York Stock Exchange today were in bonds [illegible]

UNITED STATES GOVERNMENT BONDS

Sales		High	Low	Last
[illegible]	[illegible]	[illegible]	[illegible]	[illegible]

CORPORATION BONDS

Sales		High	Low	Last
[illegible]	[illegible]	[illegible]	[illegible]	[illegible]

NEW YORK CURB MARKET

NEW YORK, Feb. 9.—(AP.)—Following is the list of transactions on the New York Curb Exchange, giving all stocks and bonds traded [illegible]

STOCKS.

Sales		High	Low	12:30
[illegible]	[illegible]	[illegible]	[illegible]	[illegible]

DOMESTIC BONDS

Sales		High	Low	12:30
[illegible]	[illegible]	[illegible]	[illegible]	[illegible]

FOREIGN BONDS

Sales		High	Low	12:30
[illegible]	[illegible]	[illegible]	[illegible]	[illegible]
3	Hamburg I 7s 35	81½	81½	81½
1	Isotta Fras 7s 42	86	86	86
2	It Sup Pw 6s63 A	69¾	69¾	69¾
2	Lima Peru 6½s 58	8¾	8½	8¾
1	Do 6½s 58 ctfs	8½	8½	8½
1	Parana Braz 7s 58	13½	13½	13½
2	Ruhr Husng 6½s58	65½	65½	65½
14	Russ 6½s N C 19	4¾	3¾	4¾
10	Russ 5½s ctf 1921	3¾	3½	3¾
6	Saar Bas Con 7s 35	115	115	115
3	Santa Fe Arg 7s 45	21	21	21
10	Saxon Pub W 6s37	69½	68¾	68¾
1	Stinnes 7s 36	55	55	55
5	Tietz L 7½s 46	51¼	50¼	51¼

*Actual sales. †Ex-dividend. ‡Ex-rights.

Total stock sales to noon, 215,000 shares.

Total bond sales to noon $2,000,000.

DOLLAR RATES HOLD STEADY

Associated Press.

Foreign exchanges were the most stable today of any day since the dollar was placed on its new modified gold bullion basis.

Active gold buying continued in the London market, presumably by American agents. Some $5,500,000 was offered and quickly taken.

The stability of exchange rates in London, Paris and New York suggested that stabilization funds or central banks may be effectively co-operating to prevent sharp fluctuations, although definite evidence of such action was lacking.

The dollar opened and closed at 5.01½ to the pound in London, and varied little from that level during the day's trading. Likewise, it opened and closed at the same figures in Paris, or at the equivalent of 6.45 cents to the franc.

Later, the franc in New York rose to 6.47½ cents, the closest it has yet come to its new parity of 6.63 cents. It was later quoted around the equivalent closing of the dollar in Paris, or held slightly above last night's close in New York of 6.44 cents.

Gold Policy Had Double In Early China

By GEORGE H. SNYDER

Business Editor

THERE IS NOTHING new about President Roosevelt's gold policy or about many of the measures taken to control the metal during the past year. An amazingly close parallel was reported in China by Marco Polo.

Marco, as you probably remember, was a Venetian who traveled through India and finally reached China in the thirteenth century. He stayed there long enough to secure a position of trust from the Great Kaan and finally returned home to recount his strange adventures. Many of his stories were not believed for centuries, but later investigation has shown that they were correct in most instances. Marco's adventures finally were written but not by himself. They were "ghosted" as books by many famous men are today. In other words, he told the stories to a competent reporter who wrote them for him.

One of the least believed of his stories was the one about the Great Kaan's monetary system but historical research has shown that it did exist. Specimens of early Chinese paper money have been found.

* * *

Government Sole Market for Gold

AFTER DESCRIBING the manufacture of Chinese paper money and relating to him the amazing fact that it was readily accepted throughout the Great Kaan's dominions Marco Polo said:

"Furthermore all merchants arriving from India or other countries, and bringing with them gold or silver or gems and pearls—are prohibited from selling to anyone but the Emperor. He has 12 experts chosen for this business, men of shrewdness and experience in such affairs; (apparently the brain trust of that day) these appraise the articles, and the Emperor then pays a liberal price for them in those pieces of paper. So he buys such a quantity of those precious things every year that his treasury is endless, whilst all the time the money he pays away costs him nothing at all. Moreover, several times in the year proclamation is made through the city that anyone who may have gold or silver or gems or pearls, by taking them to the mint shall get a handsome price for them.

"And if any Baron, or anyone else soever, hath need of gold or silver or gems or pearls, in order to make plate, or girdles, or the like, he goes to the mint and buys as much as he list, paying in this paper money."

* * *

Chinese Beat West On Many Discoveries

MARCO POLO says nothing about a foreign exchange stabilization fund but this might be too much to expect from such an early period of history. While the Great Kaan's system for keeping all gold in government hands may have been original, there is evidence that paper money existed in China as early as the tenth century.

The early Chnese also anticipated the West in discoveries in many fields other than finance. Roy Jansen, who writes a health column, sponsored by the Medical Society of the State of Pennsylvania, tells me that his own studies have shown that Marco found that Chinese of the period know how to make evaporated milk and that armies carried it as part of their supplies. In addition they knew that iodine (in the form of burnt sponges) was effective in the treatment of goiter.

LESS RESERVE CREDIT OUT

WASHINGTON, Feb. 9.—(AP.)—The daily average volume of Federal Reserve Bank credit outstanding for the week ended February 7, as reported by the banks to the Federal Reserve Board, was $2,616,000,000, a decrease of $24,000,000, compared with the preceding week, and an increase of $547,000,000, compared with the corresponding week in 1933.

On January 24 total reserve bank credit amounted to $2,606,000,000, a decrease of $24,000,000 for the week. This decrease corresponds with a decrease of $157,000,000 in government deposits with the reserve banks offset in part by increases of $25,000,000 in money in circulation, $84,000,000 in member bank reserve balances and $13,000,000 in non-member deposits and other Federal Reserve accounts and by changes in the cash holdings of the Treasury not accounted for by the increase in monetary gold stock.

The monetary gold stock shown as $7,036,000,000 represents the gold holdings of the United States Treasury valued at $35 an ounce.

Bills discounted declined $4,000,000 at the Federal Reserve Bank of New York and $10,000,000 at all Federal Reserve Banks. The system's holding of bills bought in open market declined $14,000,000 and of United States bonds $2,000,000, while holdings of United States Treasury notes and of Treasury certificates and bills were practically unchanged.

CAR LOADINGS GAIN 2,532

WASHINGTON, Feb. 9.—Loadings of revenue freight during the week ended February 3 totaled 564,098 cars, an increase of 2,532 cars over the previous week and 78,039 cars over the like 1933 week, but a decline of 9,825 cars under the similar 1932 period, according to the American Railway Association.

Cuban Sugar Stocks Show Sharp Decline

WASHINGTON, Feb. 9.—(INS.)—Cuban sugar exports declined from 2,608,470 long tons in 1932 to 2,407,618 long tons in 1933, according to statistics reported by the Department of Commerce today. Shipments to the United States in 1933 aggregated 1,396,119 tons. At the end of 1933 Cuban sugar stocks aggregated 1,048,028 tons, as compared with 1,612,234 at the close of 1932.

Money Market.

LONDON, Feb. 9.—Money ¾ per cent. Discount rates, short bills, 15-16@1 per cent; three month bills, 1@1-16 per cent. Bar silver firm, 1-16d higher at 19 13-16d.

'GOOD' TRADING ON MARKET DEFINED

By LEWIS HANEY

Professor of Economics, New York University.

NEW YORK, Feb. 9.—Various questions put to me by readers may be of interest.

One stock-minded man from Maryland asks what I mean by "good buying" at times like this.

Well, I mean the opposite of such buying as rushes in after the market has been sparing for a while. I mean buying by persons who are cautious, and who purchase stocks with some reference to their merit and their chances for sustained strength.

When a man is merely gambling in stocks, he waits till the market is boiling. Then he plunges in, on a thin margin, and he is forced out in the first sharp reaction. That is "weak buying."

THE BETTER METHOD

But when a man becomes convinced that conditions are tending to make a bull market, and decides to take a position on the long side, he should first consider the kind of stock which is likely to benefit most by the existing conditions. He should then figure what the stock is worth.

Unless he really feels able to do these things, he has no business to buy any stocks.

But by this time, the market may have had a sharp rise. Then instead of plunging in while the water is hot, this man waits for the inevitable "reaction," and finally gets his stock cheaper. He is then able and willing to hold for a while.

That is what I mean by "good buying."

Of course, all stocks are "owned" by someone. But, dear reader don't forget that when a man holds stocks on a 10 per cent margin, he is only a 10 per cent owner. That is the trouble with speculative booms. The "owners" of stocks merely make a small down payment, and they get sold out when they can't put up more "margin."

THOSE PUZZLING DOLLARS

"Constant reader," asks:

"Has not the weight of the gold dollar been reduced 40 per cent, and the value of gold been increased 40 per cent, so the dollar is still worth the same as before, and nothing is changed?"

No; that is not a correct statement of the case.

It is true that the weight of that theoretical gold dollar (which no one can see or use) has been reduced 41 per cent.

It is also true that the government will buy gold in certain cases for $35 an ounce, which is about 70 per cent more dollars than it used to pay.

But note that the "dollars" which it pays are just paper dollars. They are not as good as the dollars which it used to pay. They won't buy as much as they used to. So the higher government "price" for gold does not mean that the value of gold is really higher. It just means that the government thinks the paper dollars have fallen in value.

So the dollar is not worth the same as before.

You can see that gold is not increased in "value," when you trade gold for other commodities—wheat, copper, shoes, etc. Gold metal does not exchange for any more commodities than it used to. In fact, commodity prices measured in terms of gold have not risen.

SMALLER BUSHELS

That is the strange thing about our monetary policies. We are doing things to the dollar, so that wheat, for example, sells for more dollars; but the same wheat exchanges, for no more gold, nor for more copper or other commodities.

We mark paper dollar "prices" up, but the "values" of goods and labor in relation to one another remain much the same.

It is as if a farmer said:

"I have a deficit. I will, therefore, cut my bushel baskets down 41 per cent, so I will have more bushels. I will then pay my creditors in 59 per cent bushels."

Meeting Notices

NOTICE.

The annual meeting of the stockholders of The First Mutual Building & Loan Association will be held at the office of the Association, 523 Grant street, Pittsburgh, Pa., on Tuesday, February 13, 1934, at 4 o'clock p. m., for the purpose of electing a board of directors to serve until the next annual meeting, as fixed by the by-laws, amending the charter, and for the transaction of such other business as may properly come before the meeting.

ALBERTA LESLIE, Secretary.

A Conservative Bank

THE UNION NATIONAL BANK OF PITTSBURGH

FOURTH AVENUE AT WOOD STREET

STOCK TRADING 'FREEZES' AS PRICES DIP

NEW YORK, Feb. 9.—(AP.)—Financial markets froze up with the weather today and price movements generally were recessionary in relatively torpid trading.

Speculative forces were said to have turned a little nervous in advance of disclosure of the administration's complete proposals for federal regulation of stock and commodity exchanges.

Foreign exchanges recorded only small fluctuations. Grains eased, but cotton stepped up to new high levels since 1930. Bonds were irregular.

Neither the rubber nor sugar stocks paid much attention to an increase in the price of these staples. Bonds of some of the sugar companies, however, rallied. Interpretations of the government's new sugar program were varied, but the consensus was that the plan was bullish for Cuban producers.

The lack of enthusiasm for aircraft issues was attributed partly to advices from Washington that Postmaster General Farley would recommend cancellation of all mail contracts and call for open bids.

Further expansion in retail buying was reported by Dun & Bradstreet. Sales for the month were said to be averaging between 20 and 60 per cent above those of the same period last year.

Car loadings for the week ended February 3 were up 2,532 over the preceding week, but the gain was about seasonal. The total of 564,098 cars was an increase of 78,039 over the like 1933 week and a decrease of 9,825 under the same 1932 period.

COTTON PRICE TREND MIXED

NEW YORK, Feb. 9.—Cotton futures opened barely steady, 4 lower to 2 higher with heavy realizing and active trade buying. March, 12.08; May, 12.22; July, 12.40; October, 12.58; December, 12.75; January, 12.85.

The initial selling was rapidly absorbed and the market turned firmer on a broadening trade and commission house demand, attributed to reports of a continued firm spot situation and prospects for control of this year's crop. May sold up to 12.36 and October to 12.73, making net advances of 10 to 13 points. The market was active and firm at the end of the first half hour.

The advance of 10 to 13 points above yesterday's closing quotation met increased realizing, while the demand seemed to taper off somewhat and reactionary sentiment was rather more in evidence later in the morning. May eased off to 12.34 and October to 12.60 with the market at midday ruling about net unchanged to 2 points lower on the more active months.

LIVERPOOL, Feb. 9.—Cotton, 46,000 bales including 22,200 American. Spot increased demand; prices 20 points higher; quotations in pence: American strict good middling 7.40; good middling 7.10; strict middling 6.95; middling 6.80; strict low middling 6.65; low middling 6.40; strict good ordinary 6.20; good ordinary 5.90. Futures closed barely steady. March, 6.44; May, 6.42; July, 6.40; October, 6.36; December, 6.37; January, 6.37.

Refrigerator Sales Group Meets Here

More than 100 Western Pennsylvania dealers attended the annual sales convention conducted by the Electrolux Refrigerator Company yesterday. J. M. Clarke, Pittsburgh manager, conducted the meeting.

F. E. Sellman, vice president of Servel, Inc., told the dealers that the 1934 advertising campaign for Electrolux is the most elaborate in the company's history.

Corporate Earnings

Duquesne Brewing Company and predecessor company in its first report shows net earnings of $255,123 after interest, depreciation and taxes for the period from April 1 to December 31, 1933, of which amount $236,373 is applicable to the common stock after providing for dividends declared on the class A, equal to approximately $1.48 per share on 159,241 shares outstanding at the end of the year. Current assets January 1, 1934, including $147,280 cash, amounted to $406,705, against current liabilities of $273,621. Funded debt amounts to $911,500.

Superior Steel Corporation reports for 1933, net loss of $254,939, compared with net loss of $600,273 in 1932. Net loss in the December quarter was $31,217, comparing with net income of $23,387 in the September quarter. Total current assets, December 31, 1933, including $177,072 cash, were $1,327,211, against current liabilities of $310,255. On December 31, 1932, total current assets, including $412,263 cash and United States bonds, were $1,173,705, against current liabilities of $109,769. Funded debt remains unchanged at $1,266,000.

New York Telephone Company net operating income in December totaled $2,676,460, compared with $3,083,138 in the same month in 1932. For the full year 1933, net operating income amounted to $33,782,621, contrasted with a revised figure of $34,730,041 in 1932.

General Gas and Electric Corporation's preliminary report for the year 1933 shows net income of $11,196, against $2,709,154 for 1932.

General Printing Ink Corporation had 1933 net income of $503,683, against $213,223 in 1932.

Curtis Publishing Company and subsidiaries report for 1933 net profit of $1,313,578, equal to $1.52 a share on the $7 preferred stock, against $5,567,905 or $6.45 a preferred shares in 1932.

Century Ribbon Mills report net profit for 1933 of $157,445, equal to 95 cents a common share, compared with net loss of $199,388 in 1932.

Gotham Silk Hosiery Company reported net profit for the year 1933 amounted to $9[illegible],399, contrasted with net loss of $83,418 in 1932.

Dividend News

National Container.

National Container Corporation declared a dividend of $2 on account of accumulations on the preferred stock, payable in four quarterly instalments of 50 cents each.

* * *

Extra on Kroger

Kroger Grocery and Baking Company today declared an extra dividend of 50 cents a common share, payable March 1 to record of February 20.

* * *

DIVIDENDS UNCHANGED

		Payable	Record
Int Safety Razor A	.60	q, Mar 1	Feb 15

U. S. Treasury.

February 7

Internal revenue..$	3,542,331.48
Customs receipts.	6,219,843.20
Balance	4,364,600,670.94

NEW YORK CLOSE WITH NET CHANGES

‡Indicates actual number of shares sold. All other sales figures are in hundreds of shares (00 omitted). Closing prices in this table. Year's high and low corrected to the previous close. (Volume of sales computed to 2:00 p. m.)

Ticker reported "close" at 3:09 P. M.

—A A A—

1933-34 High	Low	Stocks and An Div Rate $	Sales	High	Low	Close	Net Chge
13¾	3	Adams Express	4	11⅛	10¼	10½	— ½
27½	8	Adams Mills ½	24	27⅝	26⅛	27	— ½
12⅛	5⅛	Addresso-Mult	2	10⅝	10	10	— ⅞
9⅝	1⅝	Advance Rumely	1	6⅛	6⅛	6⅛	+ ⅛
[illegible]							

—C C C—

1933-34 High	Low	Stocks and An Div Rate $	Sales	High	Low	Close	Net Chge
39⅛	23	Cream of W 2	9	33¾	32¾	33	— ½
14⅛	2¼	Crosley Radio	2	12½	12½	12½	+ ¼
45	14¼	Crown C & Seal	7	34½	32	32	—2½
8¼	1	Crown Zellerbach	9	5⅝	5½	5½	— ⅛
37⅛	9	Crucible Steel	7	29¼	27½	27½	—2
4⅝	⅛	Cuba Co.	143	3⅛	2¼	3	+ ¾
11⅛	1⅛	Cuban-Am Sugar	55	9⅛	8½	9	— ¼
59⅛	20⅜	Cudahy Pack 2.50	8	50	48½	48½	—1¾
32¼	6¼	Curtis Publish	6	20⅛	19⅛	19⅛	—1½
68	30	Curtis Pub pf ⅛k	3	60	60	60	0
5⅛	1½	Curtiss-W Corp	217	4½	4	4¼	0
10⅜	2	Curtiss-W Corp A	74	9⅜	8⅝	9	— ⅞
[illegible]							

—M M M—

1933-34 High	Low	Stocks and An Div Rate $	Sales	High	Low	Close	Net Chge
65⅜	24¼	Macy (RH) Co 2	10	60	58	59	— 1¼
7	1⅝	Madison Sq Gar.	1	4¼	4¼	4¼	0
19⅝	5⅝	Magma Copper	4	17½	17	17¼	0
5⅛	⅜	Mallinson(HR) Co	4	3¼	3⅛	3⅛	— ⅛
5⅜	¼	Manati Sug.	2	3½	3¼	3¼	0
20	6	Manhat E mod gt	6	18⅜	17¼	17¾	— ⅝
23	5¼	Manhat Shirt .60	5	17⅝	17⅝	17⅝	— ⅜
5⅜	4⅛	Marancha Corp	12	5	4⅝	5	0
11⅝	5	Marine Mid .40	9	8½	8⅛	8⅛	— ¼
18⅜	4¼	Marshall Field	21	17⅞	16⅞	17¾	— ⅛
10	⅛	Martin Parry	7	9½	9	9½	+1
46⅝	14	Mathieson A 1.50	21	38	36½	37	— ½
[illegible]							

—S S S—

1933-34 High	Low	Stocks and An Div Rate $	Sales	High	Low	Close	Net Chge
8⅝	1¼	Studebaker Co.	28	6⅛	6	6	0
61½	35	Sun Oil 1f	1	58½	58	58½	......
27	7½	Superheater .50	8	21⅞	21⅞	21⅞	......
4⅛	⅛	Superior Oil	6	2⅝	2⅝	2⅝	— ⅛
22⅝	2	Superior Steel	9	13¾	13	13	— ¾
10	1	Sweets Co of Am.	2	4⅛	4¼	4¼	+ ⅛
3	⅛	Symington Co.	1	1⅛	1¼	1¼	0
5¼	¼	Symington Co A	1	4¼	4	4¼	+ ⅛

—T T T—

1933-34 High	Low	Stocks and An Div Rate $	Sales	High	Low	Close	Net Chge
16⅝	8¼	Telautograph 1	6	13½	13	13	+ ¼
7¼	1⅝	Tennessee Corp	5	5⅞	5⅝	5⅝	— ⅛
30¼	10⅛	Texas Corp 1	49	27⅝	26⅞	26⅞	[illegible]
[illegible]							

—Z Z Z—

1933-34 High	Low	Stocks and An Div Rate $	Sales	High	Low	Close	Net Chge
6	½	Zenith Radio	4	4¼	3¾	3¾	+ ¼
8⅛	3⅝	Zonite Prod.	11	7	6⅝	6⅝	— ¼
6	¾	Call Money	......	1	1	1	0

‡Odd lots. *Ex-dividend. †Ex-rights. a Plus extras. b Including extras. d Payable in scrip. e Paid last year. f Payable in stock. g Paid so far this year. h Cash or stock. k Accumulated dividend paid this year. m Also extra cash or stock dividend paid since January 1, 1933.

News and Views

COFFEE CONSUMPTION GAINS

The New York Coffee and Sugar Exchange reports that during the first seven months of the coffee crop year to January 31, consumption of coffee over the world set a record rate. Deliveries were 13,910,000 bags against 12,892,000 in the previous similar period. Consumption in the United States totaled 6,926,000 bags, up 9.3 per cent.

PORTO RICO SUGAR

The New York Coffee and Sugar Exchange estimates sugar shipments from Porto Rico to the United States for the first 26 days in January amounted to 20,372 short tons—a decrease of more than 34 per cent compared with shipments of 31,206 tons in the same period last year. Refined shipments amounted to 14,706 tons against 9,000 tons.

BLANKET PRICES HIGHER

In their offerings of new lines of bed blankets, mills are quoting higher prices than a year ago because of increased raw material and labor costs. Some numbers which were quoted last year at from $1.10 to $1.50 range now between $1.80 and $2.50.

NATIONAL EMPLOYMENT

The Alexander Hamilton Institute reports that employment over the United States rose during December to the highest level of 1933. The institute said 37,249,000 persons were employed in December, exclusipe of CWA projects, an increase of 415,000 over November.

AIR TRAFFIC EXPANDING

Air transport lines in the United States increased total passenger traffic from 504,575 in 1932 to approximately 550,000 in 1933, and express from 1,324,428 pounds in 1932 to about 1,660,000 pounds in 1933, officials of the United Air Lines reported.

PROCTOR & GAMBLE

Proctor & Gamble Company employes received $354,840 in profit sharing dividends during 1933. The 5,000 employes either own outright or have subscribed to 180,000 shares of the company's common stock.

PAPER TRADE ACTIVE

Improvement in the volume of paper buying continued at a more active pace during the past week, according to trade sources. The boxboard market is moderately active.

INDUSTRIAL CHEMICALS

Chemicals used by the textile, automobile tire, plate glass and leather industries are becoming increasingly active in the industrial chemicals department. Soap and paper manufacturers also are reported calling for larger quantities of materials.

ILLINOIS CENTRAL

The Illinois Central Railroad announced that as the result of the first noticeable increase in traffic to Florida playgrounds in three years, their southbound special, the Floridan, is operating in two sections.

MESTA MACHINE UP IN LOCAL TRADING

Volume of trading on the Pittsburgh Stock Exchange picked up slightly in the early dealings today with prices showing a steady to firm tone. A further rise in Mesta Machine marked the initial trading, with the stock reaching a new high on the current recovery. The other heavy industrial issues were rather quiet, but held close to their previous prices. On the "big board" the early session witnessed a little irregularity following its sharp recovery late yesterday.

Local fuels were steady with Lone Star ranging around $8 a share. Demand for Western Public Service was in evidence at prices within a fraction of its previous close. The miscellaneous specialties showed no important changes. In the brewing group most of the changes were nominal with volume holding about at the levels of rec[illegible] trading.

TRADE REPORTS OPTIMISTIC

NEW YORK, Feb. 9.—(AP.)—The Dun & Bradstreet weekly trade review said today that "all reports indicate retail buying in excess of the comparative period in 1933, while the majority reveal some gain over the previous week's good level. Installment sales have shown a decided increase, with indications of a further extension of this method of buying."

The review continues:

"Many of the wholesale markets now actually are booming under the stimulus of the numerous trade shows and special openings, which have attracted buyers from beyond the confines of their immediate territory. The large national and territorial wholesalers of drygoods report a more active distribution than at any time in three years at this period of the marketing season."

Dupont Merges Argentine Unit

LONDON, Feb. 9.—E. I. du Pont de Nemours & Co., and Imperial Chemical Industries of London have formed a joint stock company in Argentina, with a capital of 15,000,000 pesos, to merge their subsidiaries in Argentina.

Local Stocks

Friday, February 9, 1934.

(Quotations at the Close.)

[illegible]

Sales on the Exchange.

[illegible]

Odd Lot Quotations

[illegible]

Grain Market

[illegible]

Chicago Butter Market.

[illegible]

Metal Market.

[illegible]

RUSSIA CALLED IMPREGNABLE 'FORTRESS'

By LINDESAY PARROTT
International News Service

MOSCOW, Feb. 9.—Klementy E. Voroshilov, Soviet commissar for war, told the All Union Soviet Congress today that Russia is an "unapproachable fortress" ready to annihilate those who trespass her borders.

Then, in historic Red Square, he staged an impressive military demonstration to prove it.

Led by Voroshilov, 50,000 soldiers and sailors from the Moscow garrison and armed civilians, including battalions of women, filed by the tomb of Nicolai Lenin.

From a reviewing stand atop the tomb, Joseph Stalin, head of the Communist Party, and other Soviet leaders, looked on.

The majority of the diplomatic corps also attended. Several Japanese diplomats, their faces impassive, stood in the heavy snow for two hours and watched the show of military power of the nation with which Japanese interests in the Far East are most closely intertwined.

In an order extending greetings to the congress and to the Red army, Voroshilov said:

"Completely reconstructed, the Union of Socialist Soviet Republics is now an unapproachable fortress. The Red army is striving for peace. It does not intend to attack any foreign territory. But our swords are sharp and those who trespass our borders will be crushed to annihilation."

DIVORCES WIFE OVER LUXURIES

A divorce was granted Milton S. Steinsapir, of 5850 Hobart street, today after he testified his wife went back to her wealthy parents at Hempstead, L. I., because he could not provide luxuries she was used to.

Judge Harry H. Rowand granted Steinsapir a divorce from Bertha Stein Steinsapir. They were married December 31, 1931, in New York.

Lena Wimler, 35, of 504 Willett road, was granted a divorce from Edward Wimler, whom she married November 9, 1914, when she was 16. He was a boxer, she said, drank excessively and abused her.

Oliver R. Sterner, 1002 Blackadore avenue, sought a divorce from Hazel B. Sterner.

Award for Property Raised By Retrial

Mrs. Anna M. Bildstein, Overbrook, yesterday won a verdict of $4,960 from the City of Pittsburgh for property damage in the locating and opening of Saw Mill Run boulevard. She received a verdict of $1,200 at a previous trial.

Mrs. Bildstein asserted she should have received $10,000, but was allowed nothing by the viewers. The court granted a new trial, which was held before Visiting Judge James A. Chamber, of Lawrence County.

:: OBITUARIES ::

James W. Hughes

Funeral services for James W. Hughes, retired postman of the downtown district, who died Wednesday night at his home, Warrington avenue and Montooth street, will be held tomorrow at 2:30 p. m., in Trinity M. E. Church, Warrington avenue and Millbridge street.

Mr. Hughes was a lifelong resident of the South Side and South Hills sections. Last April with Mrs. Hughes, he celebrated their golden wedding anniversary. He was a member of the same church which has been called South Street, Washington Avenue and now Trinity, for more than 50 years. He was a member of Pittsburgh Lodge, F. & A. M.; Pennsylvania Consistory, Syria Temple, Nobles of the Mystic Shrine, Smoky City Council, Jr. O. U. A. M.; Elite Lodge, Independent Order Odd Fellows, and the National Association of Letter Carriers.

Mr. Hughes leaves his wife, one brother, John R. Hughes, of Youngstown, O., and a daughter, Mrs. Eleanor M. Price, of West Chester, Pa.

Mrs. Annie Splane Riley.

Requiem high mass for Mrs. Annie Splane Riley, 74, wife of the late Edward Riley, will be celebrated in Resurrection R. C. Church, Lawrenceville, tomorrow morning. She died Wednesday at her son's residence, 2733 Pioneer avenue, Brookline. Burial will be in St. Mary's Cemetery, Lawrenceville.

She leaves a son, Joseph, of Brookline; a daughter, Mrs. James Clair, of Brookline; three grandchildren and two great grandchildren.

She was a member of the Ladies Catholic Benevolent Society and the Altar Society.

Mrs. Marie Fuchs Mazzetti.

Funeral services for Mrs. Marie Fuchs Mazzetti, wife of Charles A. Mazzetti, will be held at 2:30 p. m., tomorrow at her home, 31 Fifth avenue, Aspinwall. She died Wednesday.

Besides her husband, she leaves her parents, Mr. and Mrs. Laurence Fuchs; three brothers, Raymond, Laurence, Jr., and Oscar Fuchs; three sisters, Mrs. Margaret Scheiterle, of Olean, N. Y., and Miss Anne and Miss Florence Fuchs, and two sons, Richard and Charles, Jr.

She was a member of the Lutheran Church of Aspinwall.

Mrs. Mary Ann McInerney.

Her son, the Rev. Michael McInerney, of Belmont, N. C., will sing requiem high mass in St. Peter's Catholic Church, McKeesport, for Mrs. Mary Ann McInerney, 84, tomorrow at 10 a. m. Mrs. McInerney died yesterday at her home, 601 Romine avenue, McKeesport. Burial will be in St. Joseph's Cemetery, McKeesport.

Besides Father McInerney she leaves two other sons, Walter and Leo, of McKeesport; two daughters, Beatrice and Claire at home, and five grandchildren.

She was a member of the L. C. B. A., the Rosary Society, and St. Peter's Church.

Miss Elizabeth M. Stevenson.

Miss Elizabeth M. Stevenson, 81, who died Wednesday, will be buried tomorrow at 2:30 p. m., from her home in West Newton. She was a member of the Presbyterian Church of West Newton.

She leaves three brothers, Robert, former president of the First National Bank of West Newton; Joseph, former sales manager of the Alling and Cory Company, and Walter Stevenson.

Mrs. Margaret W. Price.

Funeral services will be held tomorow afternoon for Mrs. Margaret Whitesell Price, Pittsburgh clubwoman, at her late residence, 6911 Church avenue, Ben Avon. She died Wednesday.

Mrs. Price was born in Harmarville in 1850. Graduating from the Pittsburgh Female College in 1868, she became one of the first members of the local College Club. She was one of the organizers of the Allegheny General Hospital and the Children's Aid Society of Western Pennsylvania. Among other groups of which she was a member are: Daughters of American Pioneers and the Daughters of the Revolution, Keystone Chapter.

She leaves three sons, John Mac C. Price, of Chicago, and George L. and Dr. H. T. Price, of Pittsburgh; and two daughters, Mrs. Grant S. Smith, of Cleveland, and Miss Ella Price.

Mrs. Mary C. McCarthy.

Requiem high mass for Mrs. Mary Conway McCarthy, 67, of 37 Holland Place, Braddock, wife of Charles E. McCarthy, will be sung in St. Brendan's Roman Catholic Church, Braddock, tomorrow at 9 a. m. She died Wednesday at the West Penn Hospital. Burial will be in the Braddock Catholic Cemetery.

She leaves three daughters, Mrs. Robert Hagan, of Braddock; Mrs. W. J. Dougherty, of Phoenix, Ariz., and Anna, at home; two sons, Vincent, of Braddock, and John, at home; five brothers, two sisters.

Michael Connolly

Funeral services for Michael Connolly, who died Wednesday, will be held tomorrow at 8:30 a. m. at the McCabe funeral home, East End, with requiem high mass in St. Lawrence's Church at 9 a. m.

He leaves a brother, Lawrence, and a sister, Mrs. Margaret Rafferty, both of McKeesport.

Mrs. Augusta F. Wege.

Funeral services will be held tomorrow at 2:30 p. m. for Mrs. Augusta Freudenberg Wege, 81, widow of Henry Wege, at her home, 505 Industry street. She died Wednesday. Interment will be in Zimmermann's Cemetery.

She leaves a daughter, Mrs. Harry D. Kurner, and a son, John D. Wege.

Edward M. Patterson.

Edward M. Patterson, son of Mr. and Mrs. John Patterson, of California, Pa., died yesterday. Service and burial will be at California, Pa.

He leaves, besides his parents, four brothers, John, Harold, William and Vernon, and two sisters, Caroly D. and Ann.

Mrs. Sarah M. Lewis.

Funeral services for Mrs. Sarah M. Lewis, who died yesterday at the home of her daughter, Mrs. James M. Fall, of 5523 Ellsworth avenue, will be held Sunday at Roanoke, Va.

Mrs. Angenetta L. Anderson.

Funeral services were to be held this afternoon for Mrs. Angenetta Lang Anderson, wife of Thomas A. Anderson, at the home of her sister, Mrs. Agnes Myers, 114 Avenue F, Forest Hills. She died Tuesday.

Harry L. Culbertson.

Funeral services will be held tomorrow at 2 p. m. for Harry L. Culbertson, husband of Mary Gallie Culbertson, at his residence, Prospect and Thorndale avenues, Ingram. He died Wednesday.

Mrs. Louise L. Newcomer.

Requiem high mass for Mrs. Louise L. Newcomer will be celebrated in St. John's R. C. Church of Uniontown tomorrow morning at 9 o'clock. She died Wednesday at her late home, 205 Easy street, Uniontown.

Besides her husband, Louis L. Newcomer, she leaves her parents, Mr. and Mrs. Charles Berndt; four sisters, Mrs. J. Cechura, of Cleveland, and Mary, Lucetta and Virginia, at home, and two brothers, Philip Berndt, of Uniontown, and Joseph Berndt, of Buffalo, N. Y.

Mrs. Louise R. Bowers.

Funeral services for Mrs. Louise Reichard Bowers, wife of the late Charles Bowers, will be held at the T. B. Moreland funeral home, North Highland avenue, East End, tomorrow at 2 p. m. She died Wednesday. Burial will be private.

Mrs. Margaret G. Watson.

Funeral services for Mrs. Margaret G. Watson, wife of F. C. Watson, will be held tomorrow at 2:30 p. m. at the Marlatt funeral home, Sewickley. Mrs. Watson died Thursday.

Mdivani Oil Case Nears Jury's Hands

LOS ANGELES, Feb. 9.—(INS.)—With final arguments almost completed, the jury in the case of the Princes David and Serge Mdivani, accused of misappropriating $30,747 from the Pacific Shore Oil Company, was expected to receive the case late today.

Defense counsel contended that the prosecution through the introduction of records actually had established the innocence of the princely brothers, who organized and formerly headed the company in which numerous film celebrities were investors.

Physician Endorses Coffee Taken in Moderation

Popular Beverage, Classed as "Food Accessory," Should Be Used or Not Used as Best Suits the Individual; it Stimulates Heart, Kidneys, and Central Nervous System.

By ROYAL S. COPELAND, M. D.
Former Commissioner of Health, New York City.
United States Senator From New York.

"Is coffee harmful? I drink two cups a day, but my neighbor told me it was bad for me. I experience no ill effects after drinking it, but I am anxious to know if I should stop."

Properly made coffee, taken in moderation, is well assimilated by the normal adult. In temperate quantities I doubt it will do harm.

Coffee is known as a "food accessory." It has little food value but it adds enjoyment to the meal and gives a feeling of well being. It is highly prized for its flavor and aroma. Like other hot drinks, it has a stimulating effect and tends to relieve fatigue.

Most of our coffee comes from Brazil, the Indies, Cuba and Porto Rico. At one time, Africa shipped large quantities of coffee, but today Brazil is the largest coffee growing country in the world.

The action of coffee is due to an alkaloid called caffein. It also contains tannin, certain volatile oils and other substances which give it color and aroma. These volatile oils are extracted by hot water. If dry coffee is exposed to the air or allowed to stand for a long time, it loses its flavor.

BEST FOR BREWING

It has been shown by experiment that finely ground coffee is best for brewing. Less coffee is used when it is so prepared and less caffein is found in it. Caffein has a stimulating effect on the heart, kidneys and central nervous system.

An excellent method of making coffee is as follows: a glass container made in two parts is used. The finely ground coffee is placed in the upper section. Boiling hot water is poured over the grounds. It filters through a piece of cheese cloth into the lower part of the container. In this way the hot water infuses with the coffee grounds at the correct temperature.

If the coffee is not strong enough, it may be filtered a second time. If the coffee is to be re-heated, place it in a double boiler and heat. If the coffee is kept in the container with the grounds, it will become bitter and lose its aroma.

VARIES IN EFFECT

Some find that coffee does not agree with them. These persons should omit it from the diet. Some drink large quantities of coffee and feel no ill effects, while others drinking in the same amount have an uncomfortable reaction. Because coffee varies in its effect, it is necessary for each individual to decide what his quota should be.

Coffee is the most popular breakfast beverage. It is refreshing and stimulating and for many "starts the day right." Some find coffee to be a laxative.

The making of good coffee depends greatly on the cleanliness of the coffee container. Immediately after making coffee, remove the grounds and thoroughly wash the container in hot, soapy water. Rinse several times in clear, hot water and dry.

(Copyright, 1934, King Features Synd., Inc.)

Child Health Exams Scheduled in Strip

A series of child health examinations, under the direction of the health committee, will be held in Springfield School, February 14, 15, 27 and 28, by the Strip District Community Council of the Federation of Social Agencies. New officers are the Rev. Albert G. Curry, president; Leo Altmeyer, vice president, and Miss Dorothy Cluley, secretary.

NRA

FIGHTING COLDS!

Don't stop with temporary relief, but try to get the cold out of your system.

Any family can cut down the time lost and suffering due to colds, by intelligent care.

Try above all else to clear the head, dry the secretions, and reduce the fever. Until this is done, you are never really rid of your cold.

You can get the necessary medicines of any druggist, by asking for Pape's Cold Compound which combines them in a pleasant tablet.

An ordinary cold may be relieved with three of these little tablets; just chew them up, and drink some water.

A more stubborn cold will require a second treatment, and often a second day's treatment. But isn't it worth the time, if you get real relief?

Don't put any faith in so-called "instant" cures. Pape's Cold Compound relieves a cold as quickly as anything you could safely take.

"FULFILLMENT OF ITS OBLIGATIONS"

In completing on February 1, 1934, its 91st year of *Service* and *Security*, The Mutual Life Insurance Company of New York has again attained the great objective set up by its organizers:—

"that it shall have unquestionable ability to fulfill its engagements and to meet its obligations whenever falling due."

During 1933 The Mutual Life fulfilled its obligations to policyholders and their beneficiaries

first, by payment to them of $191,823,199, THE LARGEST AMOUNT IN ANY YEAR OF ITS HISTORY

second, by maintaining its Fund for Depreciation of Securities and General Contingencies at over $59,144,436

third, by ending the year with CASH ON HAND of $32,157,883, an increase over the end of the preceding year of $16,436,632.

In addition, from its Gains in Operations, it set aside $29,249,944 for Dividends to Policyholders in 1934.

Balance Sheet, December 31, 1933

ASSETS		LIABILITIES	
Real Estate (at cost or less)	$ 30,465,017	Policy Reserves	$959,245,677
Mortgage Loans (at cost)	285,888,468	Supplementary Contract Reserves	32,744,907
Policy Loans	201,366,140	Other Policy Liabilities	20,770,877
United States Government Bonds	54,549,068	Premiums, Interest, and Rents paid in advance	2,765,748
Other Bonds	[illegible]	Miscellaneous Liabilities	[illegible]
Preferred and Guaranteed Stocks	18,628,130	Reserve for Taxes	3,288,774
Interest and Rents due and accrued	[illegible]	Dividends payable in 1934	29,249,944
Premiums in course of collection	[illegible]	Reserve for Future Deferred Dividends	251,481
Cash	32,157,883	Special Contingency Reserve	7,815,342
Cash advanced to pay claims	35,446	Fund for Depreciation of Securities and General Contingencies	59,144,436
Total Admitted Assets	$1,119,855,726	Total Liabilities	$1,119,855,726

In this statement bonds not subject to amortization and all preferred and guaranteed stocks are at values recommended by National Convention of Insurance Commissioners.

You should be acquainted with life insurance and its historical background in America. Send for "THE RECORD OF 91 YEARS" for your library. A limited edition available without charge.

The Mutual Life Insurance Company of New York
DAVID F. HOUSTON, President
34 Nassau Street, New York

A. F. HAAS, Manager
535 Smithfield St., 1326 Oliver Bldg., Pittsburgh, Pa.

Open Saturday Night Until 9:30 to Give Everyone a Chance to Share in Our

FEBRUARY SALE VALUES

As little as $1 delivers your choice of these

1934 RADIOS

Floor Samples, demonstrators—as good as new. Midgets, highboys, lowboys, superheterodynes—long wave—short wave—a limited quantity of each.

Practically any standard make you can name—at a fraction of the price you'd ordinarily have to pay! Limited numbers, of course—so come early for first choice. You owe it to yourself and to your family to have the best radio you can afford—and, at these special February Sale prices and terms, you can afford a radio that might otherwise be 'way beyond your budget!

ALL SETS COMPLETE
GUARANTEED PERFECT

Liberal Terms

Quantity	Make and Model	List	Now
9	5-Tube Senora Auto Radios	$29.50	$15.00
15	Silver-Marshall Midgets	19.75	12.85
7	Majestic 194 Midgets, long and short wave	22.50	15.75
6	4-Tube Crosley Dual-Four Midgets, long and short wave	21.00	17.95
6	Bosch 5-Tube Lowboys	49.95	23.95
3	Bremer-Tully 6-Tube Lowboys	55.00	25.00
[illegible]	Silver-Marshall 8-Tube Lowboys	59.00	26.65
3	Philco 71 Baby Grand Radios	49.95	27.50
11	5-Tube Crosley Dual-Five Lowboys, long and short wave	38.00	29.00
10	Majestic 59 Midgets, long and short wave	42.50	29.50
8	6-Tube Clarion Highboys, long and short wave	49.00	33.50
3	6-Tube Silver-Marshall Lowboys, long and short wave	59.50	34.75
4	10-Tube Bosch Lowboys	79.00	34.95
6	6-Tube Voco Highboys	69.00	35.00
9	Philco 60L Lowboys, long and short wave	42.50	35.95
5	9-tube Kolster Lowboys	79.00	38.50
4	Grebe 8-Tube Lowboys	69.00	39.50
5	6-Tube Majestic 68 Lowboys	59.50	48.95
1	11-Tube Philco 112 Highboy	99.00	55.00
5	7-Tube Atwater Kent long and short wave	69.50	54.75

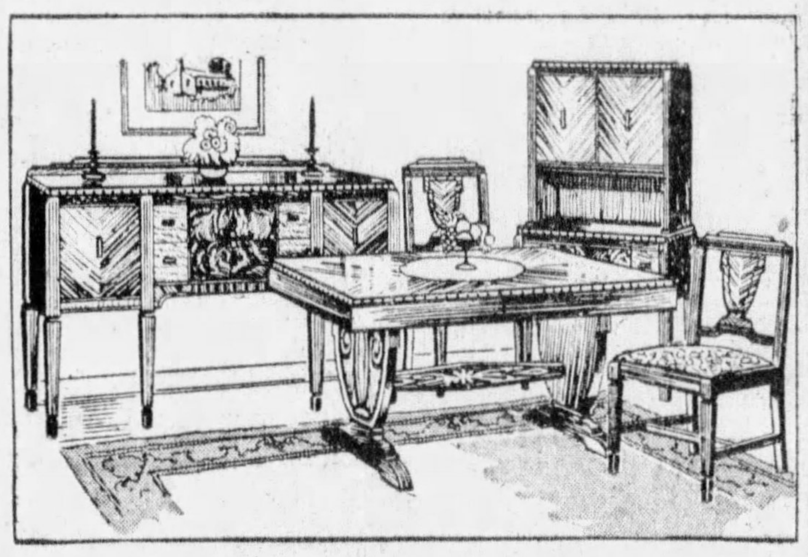

This Modern Walnut Dinette Makes Every Meal a Festive Occasion!

Value $139 $98.50

Dinner deserves harmonious surroundings. This beautiful modern design, in walnut veneer with birdseye maple decorations and chromium inlay, includes four chairs, buffet, china closet and table with concealed leaf. And your appetite will be all the better when you consider how little you're paying for it!

$6 Monthly

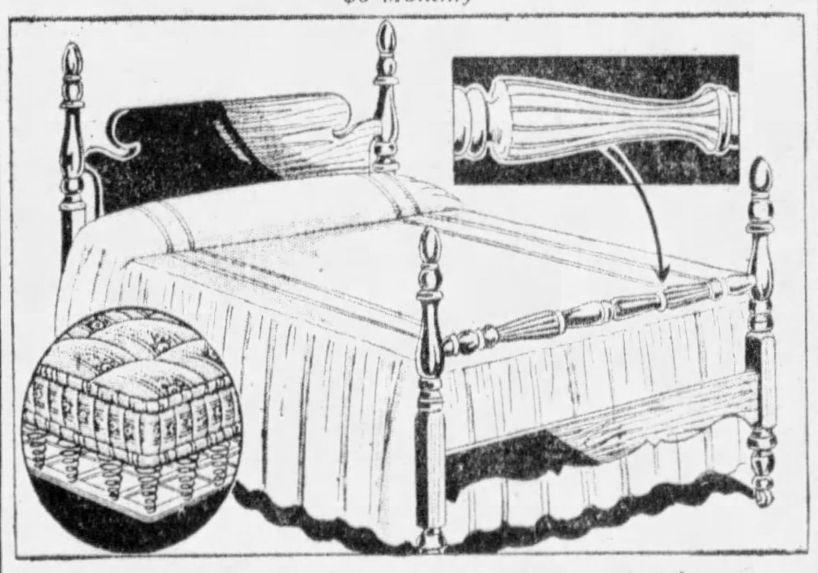

This Walnut Poster Bed Set Will Make Over an Old Bedroom!

Value $29.75 $25

Graceful Colonial design—beautiful walnut finish—and it will harmonize with just about anything with which you wish to combine it! Its coil spring, with many comfort-assuring coils, gives sturdy wear, and its heavy, all-pure cotton mattress, with roll edge, completes one of the biggest "finds" in our February Sale!

50c Weekly

Let This Grand "Simmons" Studio Couch Turn One Room Into Two!

Value $33.50 $29.75

"Simmons"—the studio couch with many imitators, but no equals. By day, a luxurious couch; by night, a comfortable double bed or two single ones. A perfect arrangement for the house without a guest room—an extra accommodation for the home that has! Enjoy its convenience while paying so little!

50c Weekly

MAY-STERN & CO.

914-920 PENN AVE.
Consolidated with Pickerings—"Nuf Ced"

WOUNDS WIFE, DAUGHTER, ENDS LIFE

A 27-year-old woman was reported near death today from a bullet from her father's gun that struck her as she stepped into the line of fire to shield her mother in their home, 1015 Gerritt street, last night.

The mother, Mrs. Marie Troppoli, 56, was also critically wounded. After the effort to wipe out his family, which police blamed on an argument that followed a wine party in the home, Anthony Troppoli, 58, went into the cellar of the residence and ended his life by firing a bullet into his brain.

In the Pittsburgh Hospital, Mrs. Theresa Gusuale, 27, the daughter, was reported in critical condition with a bullet in her abdomen. Her mother was shot three times—in the abdomen, elbow and hip.

Mrs. Gusuale's 4-year-old son, Rocco, slept in an adjoining bedroom while the firing was going on. He is at the home of a neighbor today.

Also asleep in a bedroom was Troppoli's son-in-law, Frank Gusuale, 32. He is being detained as a material witness.

LUMBER MEN TO ELECT

Election of officers is the chief event on the program of the Retail Lumber Dealers' Association twenty-seventh annual convention in Webster Hall today.

Services for the departed, led by the Rev. C. B. Wible, of the Mt. Washington Presbyterian Church, were held this morning. An open forum, led by S. W. Means, chairman of Division 20 Executive Committee, will be held this afternoon.

Yesterday's addresses included "Economic Rent" by George E. Evans, of Pittsburgh, former association president; "Activities of the National Association" by Spencer D. Baldwin, of Jersey City, N. J., association president; "Monetary Problems and Recovery" by Dr. G. K. McCabe, of the University of Pittsburgh; "Method of Handling Mortgages Through the Home Loan Bank" by G. W. Sweeney, of the Federal Home Loan Bank of Pittsburgh; "Merchandising In a New Era" by F. F. Nickols, of the National Cash Register Company, Dayton, O., and "Economical Transportation" by M. F. O'Neil, of the Firestone Tire and Rubber Company, Akron, O.

The convention banquet was held last night.

SWINDLE CASE JAILS FOUR

Four persons were in jail and another free on bond today in connection with an alleged plot to swindle residents of Irwin. County Detective Frank Ritz, who filed charges against the five, said the plot involved installation of air conditioning machines in homes.

Wilfred Warsing and M. W. Davis, both 35, and G. A. Fluhrer, 24; his wife, Lucille, 24, and William E. Reed were charged with conspiracy. The Fluhrers and Reed also were charged with forgery in informations filed before Justice of the Peace John Irwin, of Irwin.

Ritz said machines were to be installed in homes free, but leases were taken to a finance company and money was collected on these. Frank Carmack and Elizabeth Boyd, both of Irwin, filed forgery charges, alleging their signatures on leases were forged.

Ritz said the Fluhrers and Reed were agents of Warsing and Davis and the latter two demanded money of their agents to keep them out of trouble. Reed was freed on bail today and the other four were held in jail.

VOLPE INDICTED ON RUM LAW

The grand jury today indicted the first group of alleged offenders under the new state liquor laws. And one of the Volpes was among them.

District Attorney Park said he would make the first test of the new laws against young Joe Volpe and Carmine Manzo, of Wilmerding. There are five counts against them.

Thirty-five persons were indicted, including a young woman.

Self-Defense Claim Of Widow in Death

UPPER SANDUSKY, O., Feb. 9.—(INS.)—With a claim of self-defense, attorneys for Mrs. Eva Timmer, 42-year-old Ferndale (Mich.) widow, today opened their case to save the woman from conviction upon a charge of the first degree murder of R. V. Brown, former Powhatan Point (O.) marshal.

State's attorneys brought the case to a close yesterday with the accusation that Mrs. Timmer shot and killed Brown in order to collect his $12,000 exhibit of Indian relics and the medicine show bus in which they traveled.

Film Employe Gets Life for Killing Girl

REDWOOD CITY, Cal., Feb. 9.—(AP.)—A jury late yesterday convicted Umberto Giusti for the murder of Amelia Da Prato, singer, and recommended life imprisonment.

Giusti, former Hollywood movie studio employe, testified he was attempting to kill himself because Miss Da Prato, with whom he said he formerly lived in Los Angeles, had refused to return to him. He declared the gun went off accidentally. Miss Da Prato

BROKEN 'LIBERES' TRAGIC SIGHT ON DEVIL'S ISLAND

Doctor Carries Mercy To Human Dregs In Colony

(Continued from First Page, Second Sect.)

speak to strangers, to open a bank account or to risk jungle terrors in a search for gold. They are forever outcast.

Of 50,000 convicts who have been banished here—1,500 in the past 18 months—only 800 ever got back to their homelands; 500 by pardon, 300 by escape. There are 6,939 in the colony now but only 1,434 are liberes. The other 43,061 proves that old prophecy:

"The wages of sin is death."

We drop in on a fortune-teller; a Hindu mystic. A gaunt little girl, brown-skinned like velvet, says, in English:

"Papa is dying."

She's 8. Already her mother is dead. We start up the creaky stairs, and the girl whines:

"No, no. He is very sick. He wishes to be alone."

The doctor still goes up, but from aloft comes a moan:

"No, no. Do not come. I will come down."

Walking Skeleton

We go into the "parlor." It is greasy bare boards filled with flies. On the walls hang pictures of snake charmers, magicians in fancy togs, crystal-gazers, yogis. Into the room staggers a mass of bones and hair. What's left of him is the same man in the pictures. He's got a ferocious looking black beard and his eyes still seem to hold some magnetic power. His hands are covered with rings.

He's pock-marked and has a lot of white spots the size of a dime. Leprosy. We're introduced as fellow Britishers and he puts out a claw-like hand, but I don't take it. He insists:

"Leprosy, yes. But don't be afraid. I won't hurt you."

So I shake the hot bony hand. The doctor jabs a needle full of medicine into his arm and the Hindu rolls his eyes and spits. He can taste the stuff going into his arm.

All of a sudden he gets dramatic and recites the murder that brought him here:

"In Paris I was passing through on the way to New York for I was a rich yogi, skilled in subtle mysteries. But I met a woman; and I met a man. We quarreled. I had a big bedroom with two beds. That's where we quarrelled. I knocked that Frenchman down in a faint. With my bare hands, yes. Then a knock at the door. I was terrified. He could not be dead. I put him on the bed, put the mattress from the other bed on top. A man came in with some mail, only some mail. But when I looked again that Frenchman was suffocated and . . . well here I am. Better it is death, yes. But it won't be long."

No Homeland for Him

We called on a Spaniard next. He is a proud "libere." One of the few who can go back to Spain when he saves $100. He and his wife went on a Mediterranean cruise out of Malaga one day. In a Morocco village a giant Arab attacked the woman and the husband promptly dropped him in his own blood. Five years at hard labor. But every mail has brought him letters from home. Every letter has a little money toward that coveted $100. He lies very still on a pile of rags and insists on paying his doctor for his call.

"Heart condition; he'll never see Spain again."

We stop for a minute in a convict camp. The place smells of sour milk and dirt. Forty plank beds lay in a row. Behind, on the walls, are pictures of girls. Hundreds of girls. Girls out of corset ads, girls peeling off sheer stockings, girls being kissed (with their eyes closed). A regular gallery of girls with here and there a photograph of children. Children who will never see their father again.

A convict guide takes us down a palm-lined road to a damp musty cabin. On the way a little girl with blonde curls, tugs the doctor's pant leg urging:

"It is time, monsieur; you will come. Please come."

The doctor looks at his watch and keeps going. The shack is mildewed and damp. On a chair sits a handsome man of 25 or so. Perspiration makes his red hair crinkle up in little curls. He wears a shirt but nothing else. There's a deep determined dimple in his chin.

Looted

A great gash in his abdomen looks like it's been done with a saw but a sickle was used. Mysteriously this man got 300 francs from somewhere. He put it in the aluminum capsule most convicts keep with them. Foolishly he told some one of his luck and that night his fellows in crime demanded the money.

The men grabbed him while he shrieked for the help he knew would not come. They pinned him down and poised a rusty broken-edge grass sickle. They got the money while blood stained the floor. But the man with the red curls lives on. He still looks strong. But the rough torn flesh doesn't seem to mend.

Masonic Lodge

We went further down the cracked red road picking our way over broken sewers. The tricolor of France hung in the patio of a big Spanish-looking building and on the mast was the square and compass of freemasonry. The doctor asked:

"You're a Mason?"

"Yes."

"Then you must come and visit this lodge. It is unique. The only one of it's kind in the world."

"How doctor; are the members all convicts?"

"No no. Masonry is freemasonry. That's its very name. You know that. But every member of this lodge is a Catholic; some of the priests are members. The priests here are different too. They are government priests. Paid by the state, not the church."

Some Chinese with leg shackles rattling at their ankles clanked down the street with picks and long handled shovels over their backs. Most of them were smoking. Some of them were not in the familiar pink and white stripes of the convict. One or two were practically naked.

Pirates

The doctor explained:

"Pirates. You know that not even the greatest liner on the Pacific, the Empress of Japan, is safe from pirates. When the C. P. R. sends that liner down from Shanghai to Hong Kong she has an armed guard mounted day and night. These buccaneers have plundered and looted Pacific shipping for years . . . well, they tried a French ship once. Our navy rounded them all up and towed them into Saigon for trial. You see, Here they are."

"Well, where are their uniforms?"

"Oh, gone. They steal from each other or sell their shirts to the townspeople, or gamble them off in the dormitories."

The little girl who had been plucking at the doctor's trousers was there again with big round pathetic eyes. She pleaded:

"Doctor, will you come?"

Assistant Surgeon

We wheeled around and cut across a field to a leafy hut in a banana grove. An Arab with deep hollow eyes shook hands with us both and beamed. Inside, on the floor, a Chinese woman was lying. She never made a sound, but kept opening and closing her hands so fiercely that her long nails clawed right into her flesh. Both hands were bleeding.

The doctor said nothing. He gave the woman some medicine. She started to breathe long hard breaths as though sound asleep. When her baby was born I felt worse than the mother. The baby cried a pitiful little weep and everyone laughed. It was a fine child; very Chinese, like the mother.

The big Arabian father brought out a bottle of cheap rum and we drank to Yip Abdullah or whatever they called him. The baby kept crying.

We started back toward town then and on the way met an elaborate wedding; 16 cars I counted. Each one contained yellow, black and brown people in elaborate full dress. The bride had a great bouquet of orchids and another bouquet of the most amazing colors outside a circus. These flowers were made from parrot feathers.

I went back and had a long talk with the Hindu magician.

(Copyright, Arthur J. La Fave.)

(Continued Tomorrow)

BAR DEAN DIES AT WAYNESBURG

WAYNESBURG, Pa., Feb. 9.—James J. Purman, 71, dean of Greene County attorneys, who rose from a fireman on the old narrow gauge railroad here, is dead.

A son of Attorney A. A. Purman, he became a lawyer 44 years ago and was one of the leading criminal lawyers of the county.

He leaves his wife, Hazel Zimmers Purman; a son, Jackie; a daughter, Mrs. Elizabeth Luxner, of Waynesburg; three brothers, Dr. John Purman, of Pittsburgh; A. A. and Alexander B. Purman, of Waynesburg, and a sister, Mrs. Lydia Williams, of Homestead.

GEN. SHANNON TO BE FETED

Maj. Gen. Edward C. Shannon, lieutenant governor of Pennsylvania, will be guest of honor at a military ball tomorrow night in the Fort Pitt Hotel, sponsored by the Pittsburgh Chapter, Reserve Officers Association.

Capt. C. H. Fleming is chairman of the reservations committee and officers of the organization are Capt. James Hood Miller, president; and Capt. Jack Snyder, secretary.

Before the ball Gen. Shannon will be honored at a banquet in the hotel by officers who served with him in France.

(Advertisement)

STOP BAD BREATH

Thousands of people afflicted with bad breath find quick relief through Dr. Edwards Olive Tablets. The pleasant, sugar-coated tablets are taken for bad breath by all who know.

Dr. Edwards Olive Tablets act gently but firmly on the bowels and liver, stimulating them to natural action, clearing the blood and gently purifying the entire system. They do that which dangerous calomel does without any of the bad after-effects.

Olive Tablets brings no griping pain or any disagreeable effects.

Dr. F. M. Edwards discovered the formula after 20 years of practice among patients afflicted with bowel and liver complaint, with the attendant bad breath.

Olive Tablets are purely a vegetable compound; you will know them by their olive color. Take nightly for a week and note the effect. 15c, 30c, 60c.

Mother: only ONE cough syrup has Primary VITAMIN A

NOW—help your child to throw off that cough and cold FASTER. And help it to resist re-infections!

Yes, mother, it *can* be done! For Smith Brothers Cough Syrup now contains Primary VITAMIN A . . . the "Anti-Infective" vitamin.

Smith Brothers Cough Syrup not only gives quick cough *relief*. Its Primary Vitamin A aids Nature in DRIVING the cough and cold out of the system faster. And it raises the child's resistance against new coughs and colds.

NO other cough syrup contains Primary Vitamin A. So get Smith Bros. Cough Syrup. Only 35¢.

►Note to Doctors◄

10,000 A.D.M.A. units of Primary Vitamin A have now been added to every bottle of

SMITH BROTHERS COUGH SYRUP

For literature write Smith Bros., Poughkeepsie, N. Y.

Wear!

Every day, in talking with our customers, we receive striking evidence of the fact that it pays to buy woolens with care, to test them in every way we know of, for strength as well as all-wool content.

The Fintex tailoring plant has rub-test machines that rub-rub-rub, hour after hour, until a hole is worn through the stoutest fabric, and only the woolens that measure up to our rigid standards are made into Fintex Clothes.

Because the number of men who wear Fintex Clothes is steadily increasing each season, we believe it's good policy to continue making Fintex Clothes to a high standard and not to a price.

SUITS • OVERCOATS • TUXEDOS

$19.50 ALL ONE PRICE

fintex clothes

TWO STORES IN PITTSBURGH

345 FIFTH AVE. THROUGH TO OLIVER — 6212 PENN AVE. EAST LIBERTY

THREE "MASTER GUILD" SUITES ARE THE STAR VALUES OF THE FEBRUARY SALE!

DIGNIFIED CREDIT

The 4 Pieces Included

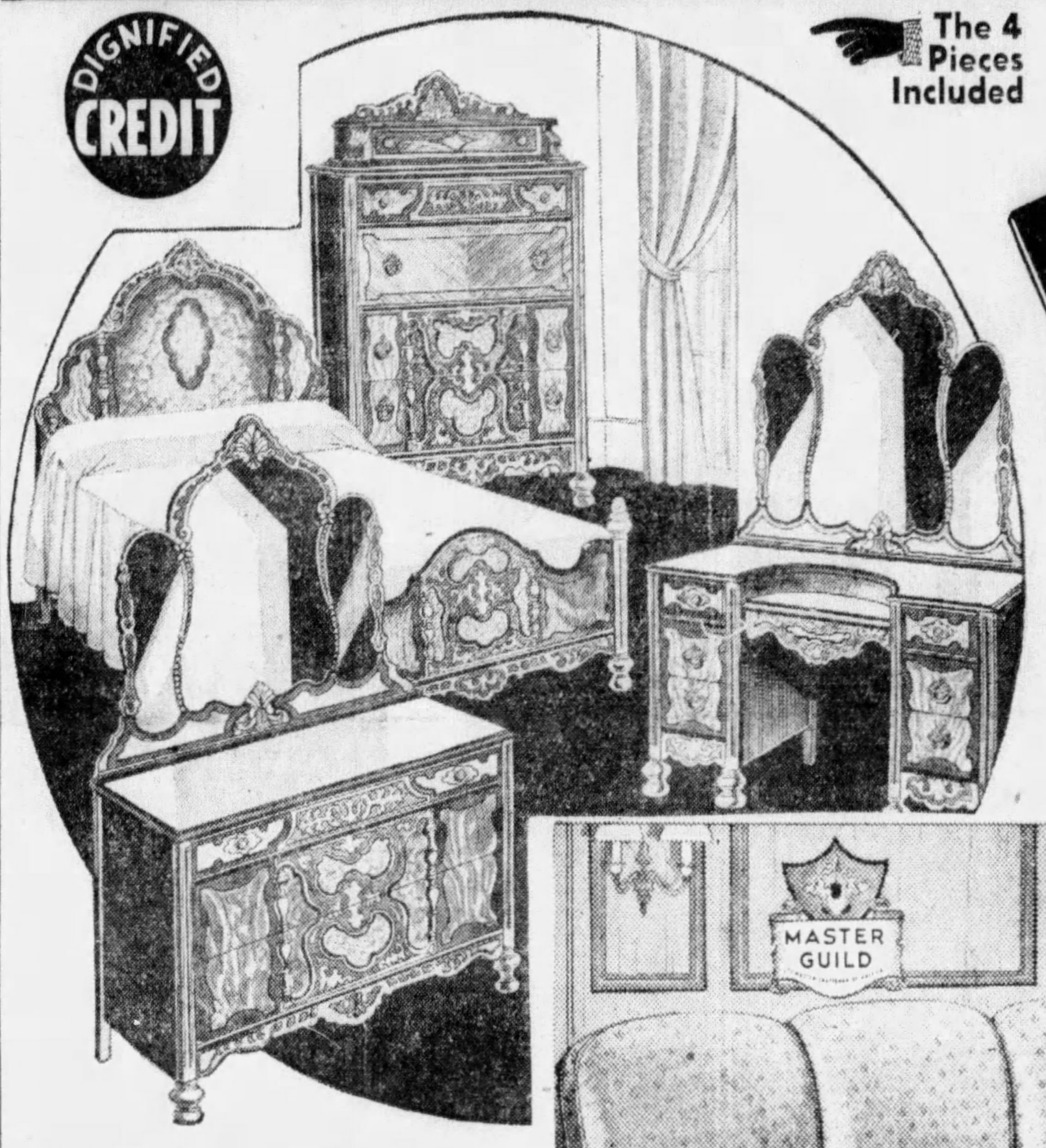

HAHN Gives you a choice of these three at $98

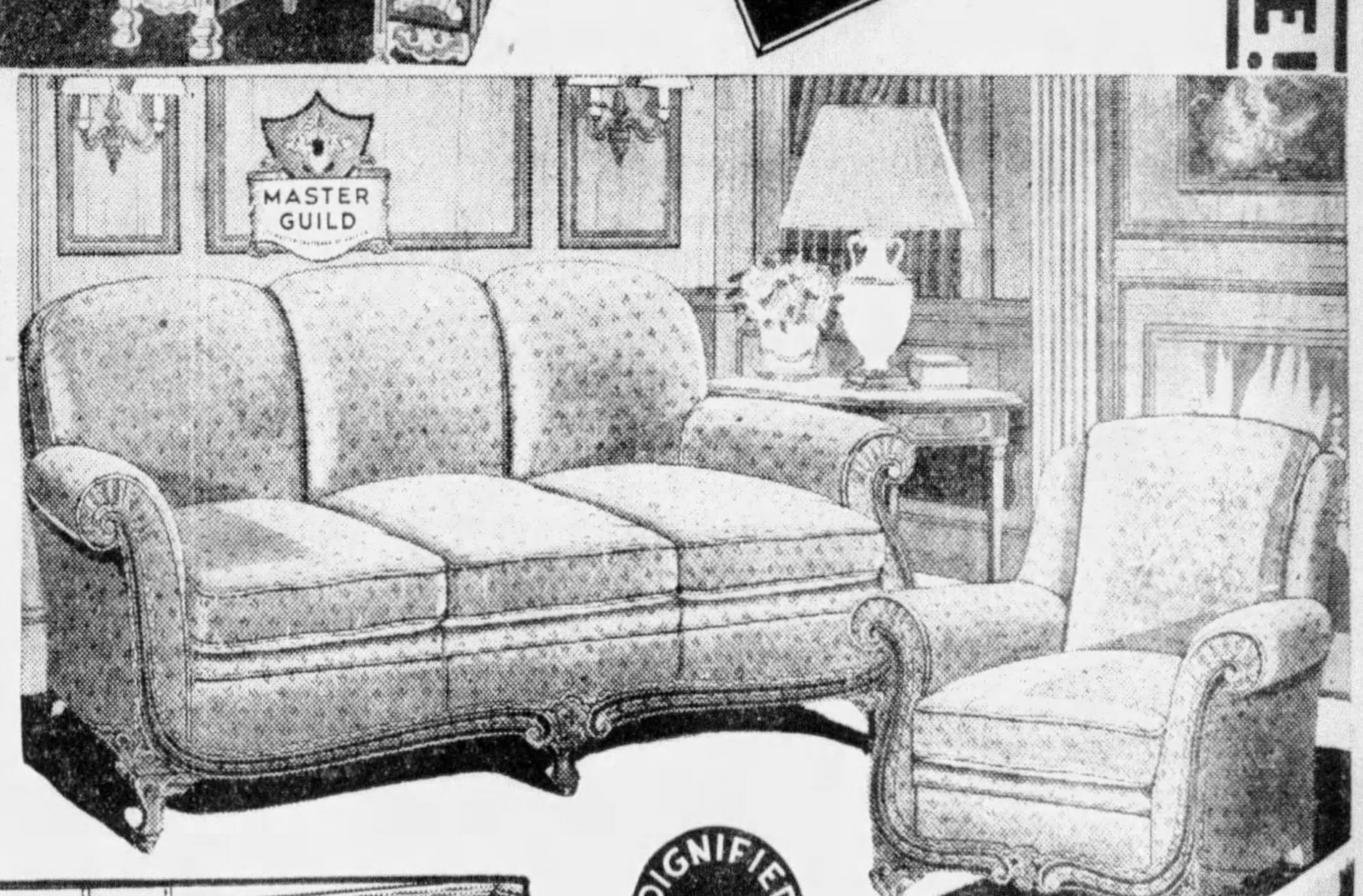

The Bedroom Suite Is Most Elaborate

If you are thinking of spending $200.00 by all means see this

Most ornate, with its overlays of French-tone Walnut and its very impressive mirrors. The four principal pieces, Vanity, Dresser, Bed and Chest of Drawers, are all included.

The Dining Room Suite Is in Beautiful Oak

a group in the $200.00 class, in a rugged, finely carved motif

It has the encased China, large Buffet, refectory Table, and a set of very attractive chairs.

DIGNIFIED CREDIT

The Living Room Suite Is the "Ace" of Values

Solid Mahogany, Carved Frames With 100% Curled-Hair Filling

This has many construction-details of custom-made furniture. Beauty, comfort and lifetime service.

The "Master Guild" Insignia Is Your Guide to Quality

MASTER GUILD

It is comparable to the word "Sterling" on silver! You can buy "Master Guild" Furniture ONLY at the Hahn stores.

Open MONDAY, WEDNESDAY AND SATURDAY EVENINGS!

HAHN

BRADDOCK 544 BRADDOCK AVE — CARNEGIE 7 EAST MAIN ST.

EAST LIBERTY FRANKSTOWN & BROAD — SOUTH SIDE 17th and CARSON ST. — NORTH SIDE 807-811 FEDERAL STREET

U. S. L. T. A. OPENS ANNUAL SESSION HERE TODAY

JAMES J. LONG'S SPORTS COMMENT

Early Test of Lavagetto. To Open Camp at Second. Thevenow in Waiting.

Cubs Picked By Griffith. Kopf Gives Neale Boost. Grid Strategy Recalled.

The failure of all efforts to make a deal for a new second baseman has not left Manager George Gibson worried about the keystone position in the Pirate lineup. He figures that if a trade can't be made before the season opens, either Tommy Thevenow, veteran, or Harry (Cookie) Lavagetto, rookie, will be able to fill the bill to the satisfaction of everybody concerned, even without counting Floyd Young and Bill Brubaker as possibilities. As Gibby looks at it, Thevenow is an insurance policy against anything that may happen. The pilot recalls that the Bucs played their best ball last season while Tommy was at second base, and points out that they still have him and can depend on him if everything else fails. If Lavagetto makes good and proves better than Thevenow, the club will be that much the gainer.

Cookie Lavagetto

And Gibson means to lose no time in learning what may be expected of Lavagetto. The Buc skipper knows what Thevenow can do, and doesn't have to bother about Tommy. He means to find out what Lavagetto can do as soon as the Pirates start training, and to that end will assign Cookie to second base right off the reel. If the Oakland recruit looks good to him, Gibby adds, he'll be there when the season opens and the job will be his until something happens. If Lavagetto fails to measure up, or requires further experience, and a change has to be made, Thevenow will be called on.

FIGURES LUCAS WILL WIN FIFTEEN GAMES

Gibson insists that there is nothing to be worried about in connection with the only open place in the lineup, and that the trading of Tony Piet will not leave the Pirates in a hole. The trade for Red Lucas could not have been made if the Pittsburgh club had refused to put Piet in it, and the manager explains that the Rovers needed another experienced pitcher more urgently than they needed Piet.

Gibby says he wouldn't hesitate at any time, to make the same trade under the same conditions. He feels sure that Lucas, aside from his pinch-hitting value, will pitch better ball for Pittsburgh than he did for a tail-end club. Queried as to how many games he expects Lucas to win for the Pirates this year, Gibby said he thinks Red will be good for probably as many as 15 victories.

DOUBTS GIANT REPEATER AND PICKS CUBS

Before starting for the Senators' training camp at Biloxi, with a secretary and almost two dozen unsigned contracts, President Clark Griffith resented Bill Terry's intimation that the Giants had not sought a spring exhibition series with Washington. Griffith says the New York club proposed the series and he turned it down, and that he did so because he wanted to play "the next champions of the National League, the Cubs." The spring series with the Bruins will be only a short one, but the Washington boss thinks it will not be too short for the Senators to get a line on Charley Grimm's outfit.

Clark Griffith

That was the chief trouble of the Cronins in the World Series, Griffith says. They didn't know enough about the Giants, or "would have licked them sure as sin." He believes Chuck Klein will make the Cubs, remarking that the latter had good enough pitching last year, but lacked the punch that Klein will bring to them. The Old Fox declares that he can't see the Giants as pennant repeaters for the life of him; that they depend too much on Carl Hubbell, and that if the latter cracks he expects to see the Terrys finish out of the first division.

KOPF TIPS NEALE TO OUTSMART YALE FOES

Herb Kopf, who came here this week to attend the banquet to Cliff Montgomery at Brackenridge Heights, overlooked no opportunity to pay a tribute to Greasy Neale, his one-time coach at W. & J. Kopf says Neale is a very cagey coach, and predicts he will outsmart a lot of Yale's foes next season, declaring that Greasy can think more clearly under game pressure than most football men.

Not only did Neale evolve the idea of having the W. & J. team reach Pasadena just one day before the Rose Bowl game with California on New Years Day, 1922, to avert the devitalizing effects of the climate, according to Herb, a move that enabled the Presidents to go through the game with only eleven men to a scoreless tie, but it was also Greasy's smart plan of battle that smothered the California attack. Erb, Toomey and Nesbitt were nailed before they could get started. The highly-touted Brick Muller didn't get a chance all afternoon to throw one of his famous forward passes. The W. & J. line was on top of him so fast that he couldn't get rid of the ball. It appeared that on every play 11 men rushed Muller and [illegible] them hit him."

[illegible]ETTE GAME PULLED OUT OF FIRE

Neale's biggest achievement, however, and the one that gave him the most satisfaction, according to Kopf, was the successful uphill fight against Lafayette in New York the following season. Lafayette, unbeaten in two years, was leading 13 to 0 at the half, and it was a downhearted bunch of Presidents that trooped into the dressing room. But Neale lifted them out of themselves. He won that game in the locker room, Kopf asserts, sending the players back for the second half with cool heads but hot hearts, and carrying a special series of decoy plays with which they proceeded to flim-flam the Eastonians.

Herb Kopf

Kopf was instructed not to receive a forward pass, though that was his specialty. He was told to spring the fake reverse and slip the ball to Reece, as Lafayette would be certain to chase Erickson. Two fake reverse plays gained 70 yards and the moth-eaten Statue of Liberty trick scored a touchdown. Then Kopf faked at receiving a forward pass, had the ball thrown to Spillers instead, and Spillers made the catch in the end zone unmolested to tie the score at 13 all. Fearing a blocked kick on the try for point, Kopf and Brenkert, the ball holder on place kicks, pulled another trick, a pass-for-point used on the spoken signal, "Make the kick good!" Even their teammates were not informed of what was coming off, in order that they might play their parts realistically. When Gazella crept up to support the Lafayette line, Kopf saw that he could sneak past him into the end zone. "Make the kick good!" Herb said, whereupon Brenkert jumped to his feet, darted back and winged a pass at a prearranged spot in the end zone. The ball sailed straight into Kopf's arms, and the final score was W. & J. 14, Lafayette 13. Herb says it was the thrill of a lifetime.

Army Giant

WRIGHT HIATT

Tall center of the Army basketball team, which opposes Pitt at the Stadium here tomorrow night. He stands only 6 feet 4 inches, and is a sophomore and the Cadets' leading scorer. His home is in Indiana.

YAROSZ NEAR END OF GRIND

TONIGHT'S FIGHTS

Preliminaries continued, Allegheny Mountain Association A. A. U. tournament, Keystone A. C.

Charley Massera vs. King Levinsky, 10 rounds, and Mike Belloise vs. Mickey Barron, Pete Gulotta vs. Murray Brandt, Charley Badami vs. Johnny Bonito, Al White vs. Steve Dudas and Len Del Genio vs. Johnny Marro, 6 rounds each, Madison Square Garden, New York.

Frank Siglio vs. Harry Booker and Phil Ross vs. Jack Moran, 6 rounds each, Cicero, Ill.

Tiger Joe Randall vs. Lee Cox, 10 rounds, Sandusky, O.

Eddie Cool vs. Phil Rafferty, 10 rounds, and Benny Schwartz vs. Mike Marshall, 8 rounds, Philadelphia.

Lou Raymond vs. Charley Cobb, 10 rounds, Baltimore.

Ceferino Garcia vs. Paulie Walker, 10 rounds, Hollywood, Cal.

Werther Arcelli vs. Stanislaus Loayza, 10 rounds, Boston.

Gorilla Jones vs. Maxie Maxwell, 10 rounds, San Diego, Cal.

Eddie Ward vs. Johnny Terry, 8 rounds, Chicago.

Ted Yarosz was to stage one of his toughest workouts today for his 15-round battle in defense of this state middleweight title in the Motor Square Garden ring Monday night. It will be his next to last hard drill, as he will finish the grueling work tomorrow and merely taper off on Sunday.

Smith, in Philadelphia, also will put in his final hard training licks today and tomorrow, and plans to leave by plane after tomorrow's drill for Pittsburgh to rest up over Sunday. He was here before, but returned home when the bout was postponed because of a cold contracted by Yarosz.

Matchmaker Lew Raymond today reported everything in readiness for the show. The revised preliminary card is intact, consisting of two six-round bouts and three four-rounders, as follows:

Dan Hassett vs. Anson Green, 6 rounds.
Paul Oger vs. Joey Bazzone, 6 rounds.
Al Quaill vs. Jack Dalcherone, 4 rounds.
Max Elling vs. General Burrows, 4 rounds.
Mike Barto vs. Elmer Wilson, 4 rounds.

Dr. W. D. McClelland, State Boxing Commissioner, is in Erie today to straighten out some official business in connection with the assigning of officials and licenses, and will attend an important meeting of the Commission in Philadelphia next Tuesday, leaving immediately after the Yarosz fight, Monday night. While in Philadelphia, he will attend the Steve Hamas-Max Schmeling heavyweight battle.

Polo Handicap Lists Revised

The handicap lists of the clubs enrolled in the Pittsburgh Indoor Polo League have been revised as follows:

VANGS—Adams 4, Mazuzan 4, Elkus 1, McCahill 1, Vang 3. 308TH CAVALRY—Flaccus 4, Young 1, Linton 1, Perrin 1, Shenkan 1. SOUTH PARK—Voltz 1, Landau 1, Ackerman 1, Schwartz 1. ARTILLERY—Watson 1, Collins 1, Brown 1, Jones 1. All handicaps not otherwise listed are arbitrarily set at zero.

The schedule for the season:

February 10—Vangs vs. 308th Cavalry; Gunners vs. 103rd Cavalry, at Philadelphia. February 17—107th Field Artillery vs. South Park; Gunners vs. Culver M. A. at Culver. February 18—Gunners vs. Culver M. A. at Culver. February 21—Gunners vs. Squadron A.

March 3—107th Field Artillery vs. 308th Cavalry; Gunners vs. Akron, at Akron. March 17—Vangs vs. South Park. March 24—South Park vs. 308th Cavalry. March 31—Gunners vs. 105th Field Artillery.

April 7—Gunners vs. Culver. April 14—Gunners vs. Harvard. April 21—Vangs vs. 107th Field Artillery. April 28—Gunners vs. Fort Hamilton.

May 5—Gunners vs. Cornell.

Yanks Send Out Contracts for Season

NEW YORK, Feb. 9.—(AP.)—Perhaps there was no particular reason for the delay, but the New York Yankees have just gotten around to sending out contracts.

With Babe Ruth, Lou Gehrig and Russell Van Atta the only players signed to date, the club dispatched contracts to 29 performers yesterday, the latest they ever have been mailed. Many of them, without much doubt, contained substantial slashes in the salaries the Yankees paid a year ago.

RACQUET HEADS GATHER FOR CONVENTION

By PAUL G. SULLIVAN

Delegates to the United States Tennis Association annual meeting, slated for the P. A. A. here tonight and tomorrow, began arriving this morning. Headed by officers past, present and future, the net moguls made directly for the Winged Head clubhouse, where they will be quartered during their local sojourn.

Among early comers were President-to-be Walter Merrill Hall and his New York confreres, P. Schuyler Van Bloem, Jones W. Mersereau, Walter L. Pate, Louis J. Carruthers, Russell Kingman, Holcombe Ward, Edward B. Moss, and S. Wallis Merrihew. Mersereau and Carruthers are past executives of the U. S. L. T. A., while Ward is and will continue to be first vice president, and Moss is perennial executive secretary.

CHICAGO GROUP LARGE

Second Vice President Joseph W. Ivy is on hand from Kansas City, while Davison Obear, St. Louis scribe and public parks net mogul, is another Missouri Valley representative. Chicago has sent a large delegation, including Western Association President Harry Walsh, Chuck Garland, J. C. Stewart, Frank Fulton, W. L. T. A., Secretary C. C. Johnson, and Ralph Westcott, nominee for secretary of the U. S. L. T. A. Capt. J. H. Bishop, Culver Military Academy athlete and popular chairman of each year's national junior and boys' tournaments, is expected, as are such well known sectional officers as Joseph Thurston, of Hartford; E. T. Penzold, of Norfolk; Paul W. Gibbons and William P. Rowland, of Philadelphia, Irving Wright, of Boston, and Lawrence A. Baker, Washington leader, who will advance from the national secretariat to the post of treasurer as Hall moves on to the presidency.

KNOX TO BE ABSENT

Current information indicates the absence of Harry S. Knox, association president the past 12 months. Business interests have taken Knox from his Chicago home to Hoquiam, Wash., and thus far no word of his traveling east has been brought to the Pittsburgh contingent in charge of arrangements and reservations. If Knox is absent, Holcombe Ward will preside at the executive committee session this evening and at the general conclave tomorrow afternoon.

Pittsburgh Chairman Robert C. Schmertz yesterday announced a definite program for the weekend. Visitors getting into town today have been accorded the privileges of the P. A. A. and of the Pittsburgh Golf Club covered clay courts at all hours. Plans have been made for tours of the city and its environs for any

(Continued on Page Thirty-nine.)

Believe It Or Not By Ripley

(Reg. by U. S. Patent Office)

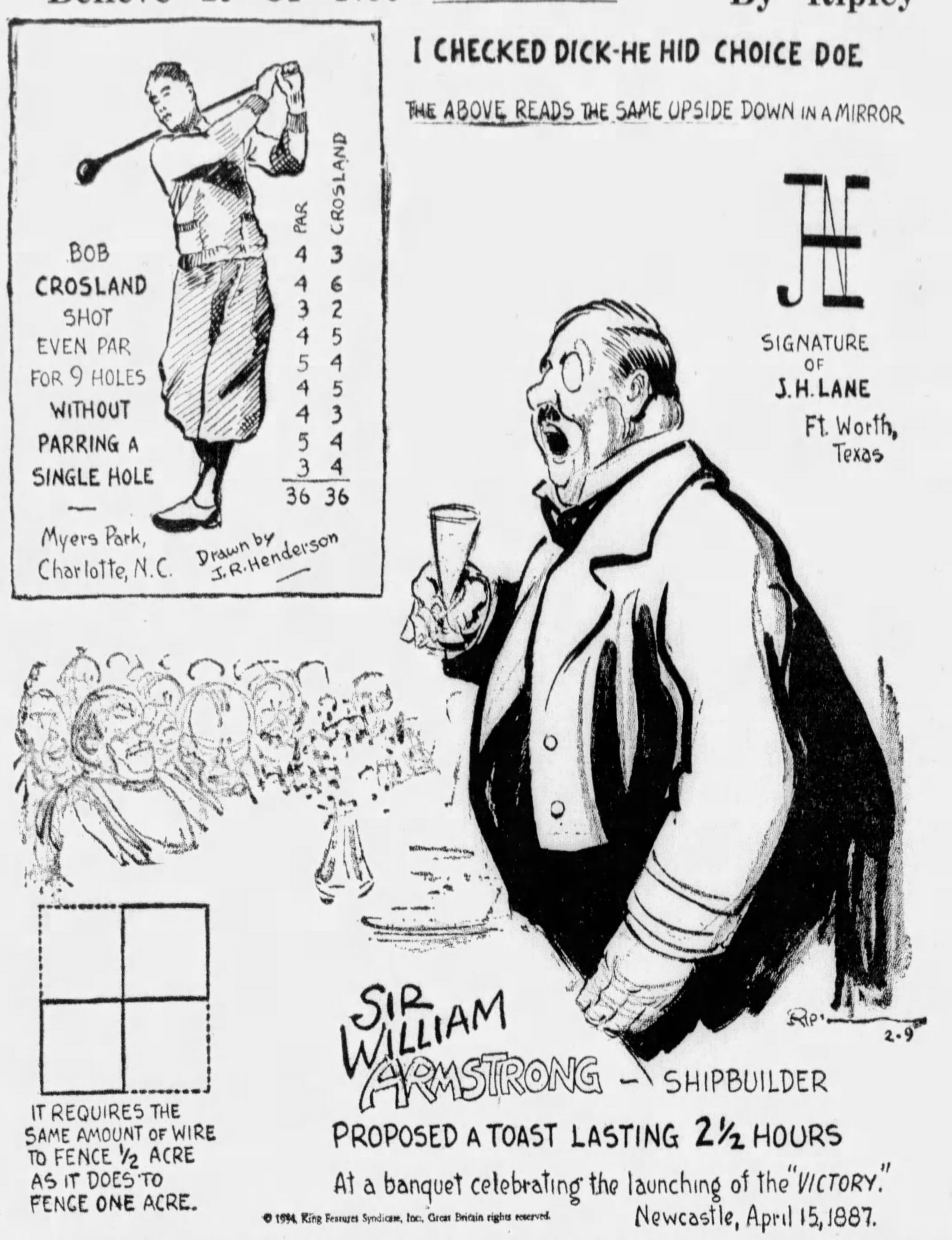

© 1934, King Features Syndicate, Inc., Great Britain rights reserved.

EXPLANATIONS OF RIPLEY'S CARTOONS OF YESTERDAY: 62 YEARS TEACHING SCHOOL—Miss Nellie Cornell, born in October, 1940, was the first white child born in Monroe County, N. Y., and became one of the most beloved citizens of Genesee valley. In 1862, Miss Cornell was appointed to the teaching staff of the public schools, where she remained until her appointment as principal in 1877—the post which she held until 1924, thus completing 62 continuous years in the profession she loved so well. Before her death, in 1932, Miss Cornell recalled that under her tutelage many of the industrial leaders of the United States, some of whom long since have passed away, had learned their three R's. LORD BALTIMORE—Cecil Calvert, the second Lord Baltimore (1606-1675), whose father died before the Charter of Maryland passed the Great Seal, became the feudal Lord-Proprietor of Maryland in 1632. He ruled his palatinate almost like an independent kingdom, but until his death in 1675 he never visited Maryland.

TOMORROW: PAYMENT IN KIND.

Jesko Congratulates Successor

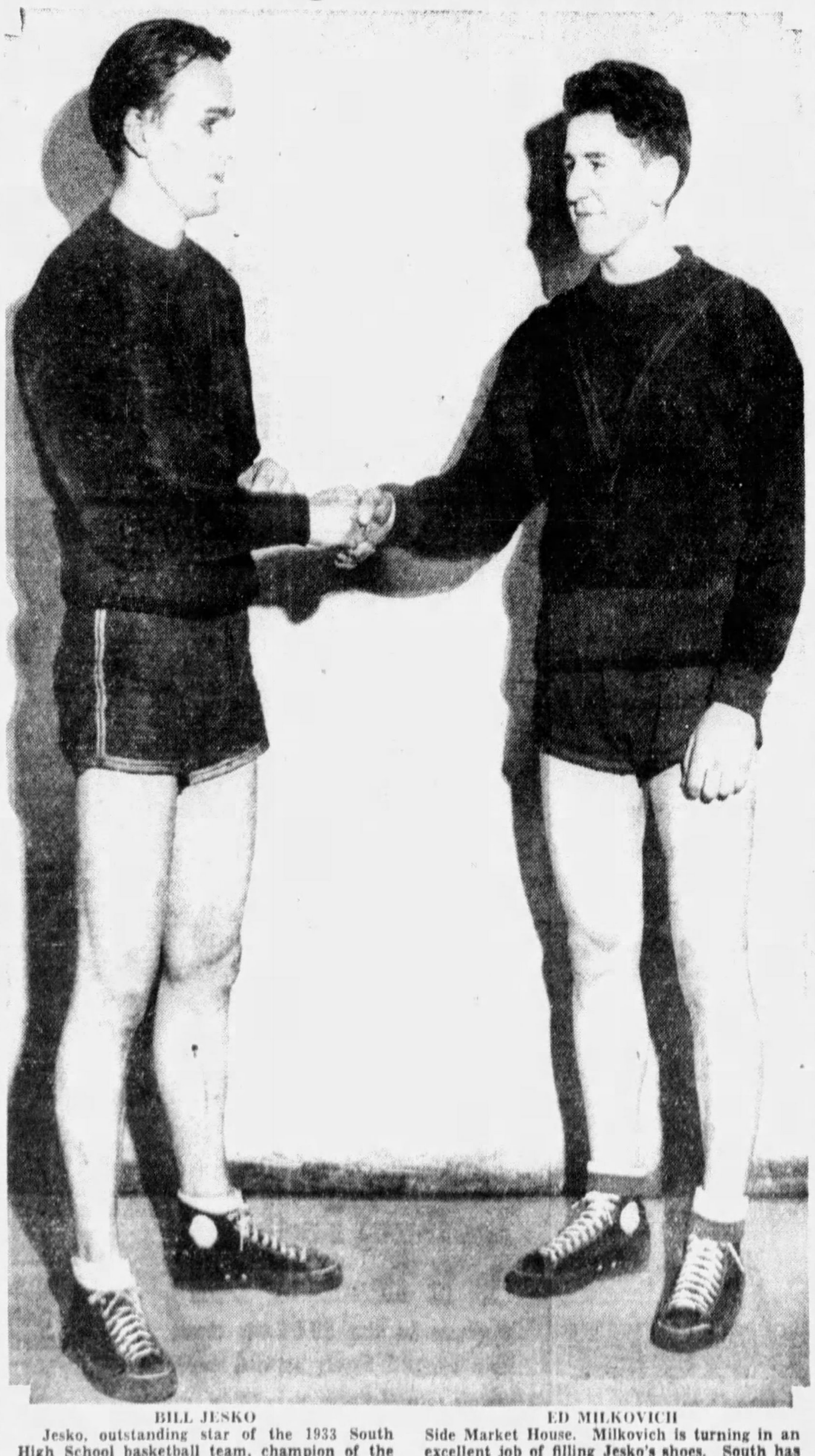
BILL JESKO — ED MILKOVICH

Jesko, outstanding star of the 1933 South High School basketball team, champion of the City League, greeting his successor at forward during the South-Alumni battle in the South Side Market House. Milkovich is turning in an excellent job of filling Jesko's shoes. South has not suffered a City League defeat in two seasons. This is a Pittsburgh Sun-Telegraph picture.

JAP CUE STAR SCORES WIN

NEW YORK, Feb. 9.—(AP.)—Another billiard player, who earned his reputation playing balkline, has thrust himself into the thick of the world's three-cushion championship. Kinrey Matsuyama, little Japanese star from New York, defeated southpaw Augie Kieckhefer, former titleholder from Chicago, yesterday for his first victory in two starts.

Matsuyama, who with the defending champion Welker Cochran, and Willie Hoppe formerly starred at balkline, came through with a brilliant exhibition of billiards, scoring a 50-to-46 victory.

The honor of leading the field of 12 players at least temporarily went to Allen Hall, 33-year-old Chicagoan, who chalked up his third straight triumph in defeating Arthur Thurnblad, also of Chicago, 50 to 49, in 57 innings.

Willie Hoppe, former balkline king, kept his unbeaten record intact but he had a close call before he managed to subdue Len Kenney, of Chicago, 50 to 46 in 53 innings.

ORCUTT, HICKS CLASH TODAY

MIAMI, Fla., Feb. 9.—(AP.)—Golf's perennial finalists—Maureen Orcutt and Helen Hicks—meet today at 36 holes for the Miami-Biltmore amateur championship.

Those two leading feminine stars swept through to the last round of the winter classic yesterday with 2 and 1 victories over their opponents.

Miss Orcutt, of White Beeches, N. Y., eliminated Mrs. Opal S. Hill, of Kansas City, defending champion, medalist and twice western titlist.

Miss Hicks won the right to meet her veteran opponent by trouncing Miss Marian Miley, of Lexington, Ky.

Hyland and Fox In Title Match

PALM BEACH, Fla., Feb. 9.—(AP.)—It is one artist and one writer tomorrow in the finals of the annual Artists and Writers Association golf tournament here today.

Fontaine Fox, cartoonist, carried the artists' banner into the finals with a victory over Frank Crowninshield, editor, 1 up in 19 holes. His opponent is Dick Hyland, writer, who eliminated Novelist Arthur Somers Roche, 1 up.

MEMORY TEST

TODAY'S QUESTIONS

How good is your memory of sports events, heroes and dates? See if you can answer these questions:

1—Who was the captain of Pitt's great undefeated football team of 1916?

2—What Pirate player scored two runners on a sacrifice fly to deep right field?

3—What team ended Pitt's four-year winning streak in football?

4—What former National League pitcher, a Pittsburgh product, is now a golf professional?

5—Who was the first Pittsburgh-born golf professional, and where was he employed?

(Answers in Want Ad section tomorrow—see yesterday's answers in Want Ad section today.)

JUNIATA STAR SETS RECORD

WASHINGTON, Pa., Feb. 9.—Juniata's fast-traveling basketball varsity made it four in a row and out of as many starts on its present road trip by beating Wash-Jeff here last night, 41 to 33.

The visitors, led by Matlick, star guard, took the lead at the start and held it throughout. Juniata was ahead, 18 to 11, at the half. Matlick tallied 26 points, getting nine field goals and eight fouls. Headley, Wash-Jeff forward, led his team's scoring with four field goals and as many fouls for an even dozen points.

Matlick's performance established a new high scoring record for the tri-state district for this year. The lineup:

Juniata.	G.	F.	Pt.	W. & J.	G.	F.	Pt.
Garner.f	1	2	4	Lieber.f	2	[illegible]	5
Wengar.f	1	0	2	Headley.f	4	4	12
Given.c	2	0	4	Barkell.c	2	0	[illegible]
Daher.g	2	1	5	Davis.g	0	2	[illegible]
Matlick.g	9	8	26	Holmes.g	0	0	0
				Grable.g	3	2	8
				Coen.f	1	0	2
Totals	15	11	41	Totals	12	9	33

Score at half-time—18-11, Juniata. Referee—Smith.

Following the basketball game, the Wash-Jeff wrestling team defeated Waynesburg's matmen, 18 to [illegible] for their second victory of the year. They previously had defeated the Pitt Panthers. The summary:

119 pounds—Chalfant, Waynesburg, won over Ferguson. Time advantage, 7:08.
125 pounds—Eassey, W. & J., won over Bradley. Time advantage, 3:15.
135 pounds—Hill, Waynesburg, won over Jones. Time advantage, 4:34.
145 pounds—Wainwright, Waynesburg, won over Eberling. Time advantage, 9:05.
155 pounds—Wilson, W. & J., won over Tournabene. Fall in 351.
165 pounds—Myers, W. & J., won over Bertoletti. Fall in 3:35.
175 pounds—Bubenheim, W. & J., won over Smith. Fall in 4:07.
Heavyweight—Scott, Waynesburg, won over Tucker. Time advantage, 3:38.

PIN TEAMS MEET

The Iron City team, of the Metropolitan Tenpin League, will oppose a team from Wheeling in a special match on the North Side Elks' alleys tomorrow afternoon at 2:30 o'clock.

DUQUESNE PASSERS MEET THIEL, CARD ARMY FOR '35 TILT

PITT RINGMEN LOSE MATCH TO DUKES

THE LINEUP

DUKES.		THIEL.
Feldman	F	Strimer
Birch	F	Snyder
MacDougal	C	Miller
Reiter	G	Cox
Moore	G	Thomas

Officials: Referee, Montgomery. Umpire, Spadaro.

Duquesne University's senior basketball stars hope to leave the university the heritage of a well launched series of victories when they complete their careers as varsity performers this year.

They thought they'd have a real one to turn over to their successors, one that would include some 30-odd triumphs, but this dream was shattered last Saturday night by Westminster as the lads tried to make it 25 triumphs in a row. The effort of the Dukes to start another one Tuesday night effectively was foiled by Pitt, but tonight, against Thiel, the Red and Blue heroes have high hopes of getting things rolling again.

DUKES SHOULD WIN

Thiel gave the Dukes a merry battle of it at Greenville a couple weeks ago, but does not figure to cause the Bluff aggregation much trouble tonight. The Thielians, even though they've always been poison to the Red and Blue, go much better on their own small floor.

On the eve of the battle, Graduate Manager of Athletics John Holahan burst forth with the announcement that the Dukes had been scheduled by the United States Military Academy at West Point, N. Y., for a floor game next year. The contest will be played at the Point on February 2, 1935. The game will mark the inauguration of athletic relations between Duquesne and the Army.

While the Dukes and Lutherans are making more or less merry on the Duquesne gymnasium floor, Pitt's crack varsity swimming team gets back into action, engaging the University of Delaware water churners in the pool at Trees gymnasium.

The Panthers, one of the most formidable squads to represent Pitt in the university's history and the strongest ever to come under the guidance of capable Pat Corr, Pitt coach, have defeated Carnegie Tech and Ohio State in dual tussles so far this season.

PITT BOXERS LOSE

Duquesne's varsity boxers broke into the victory column in the Eastern Intercollegiate Boxing Conference campaign last night by socking out a 4-to-3 decision over Pitt in the Duquesne gymnasium.

The Panthers forfeited in two divisions (and these forfeitures are putting college scrapping in these parts on the bum, too) so the Dukes needed only to win two bouts. Capt. Freddie Moore won one when he defeated Jimmy Gianatti, Pitt star, in a close bout. Gianatti gave away plenty of poundage to the Duquesne star, and there were many present who thought he deserved the verdict.

Capt. Jack Shricker, of the Panthers, won by a technical knockout over Paul Lucas, of the Dukes, in the second round; Joe Kopp, of Pitt, trimmed Eddie Nee, of the Red and Blue; Tony Roseto beat Red Spiegel and then the Dukes forfeited in the 135-pound class. The summary:

115-pound class—Pitt forfeited to Ed Carr, of Duquesne.
125-pound class—Pitt forfeited to John Pfansmith, of Duquesne.
135-pound class—Duquesne forfeited to Abe Konick, of Pitt.
145-pound class—Freddie Moore, of Duquesne, defeated Jimmy Giannatti, of Pitt.
155-pound class—Tony Roseto, of Duquesne, defeated Bernard Spiegel, of Pitt.
165-pound class—Joe Kopp, of Pitt, defeated Ed Nee, of Duquesne.
175-pound class—Jack Shricker, of Pitt, defeated Paul Lucas, of Duquesne, by a technical knockout in the second round.

EXHIBITIONS

125-pound class—Fred Ziegler, of Pitt, and John Pfansmith, of Duquesne, fought three rounds with no decision rendered.
135-pound class—Abe Konick, of Pitt, and Dan Parent, of Duquesne, fought three rounds with no decision rendered.
Heavyweight class—Arnold Green, of Pitt, and Chester Airhart, of Duquesne, fought three rounds with no decision rendered.

Navy's Coach

LT. THOMAS J. HAMILTON
Backfield star of the Navy football team in 1926, who has been named coach of the Middies for next fall, supplanting Rip Miller, who will be his assistant. This is an International News Photograph Service picture

Young Holds Lead In Cue Tournament

John Young, Penn (Pa.) cue star, held on to his lead in the West Penn pocket billiard championship tournament last night as he defeated Harry Reibert, of East Pittsburgh, 125 to 44, at the Ritz Parlors.

Young closed the match with an unfinished run of 22.

LANGLEY SEEKS FIRST PLACE IN LEAGUE

By JULIUS LEVIN

Langley High School's basketball team will have an opportunity to take sole possession of first place in Section II of the City League this afternoon when it invades the North Side to engage Al Walsh's Allegheny Vocational passers in the feature attraction on the local basketball card.

Coach R. R. Russell's team at present is deadlocked for first place with Chester Smith's Perry floor machine, each showing five victories and two setbacks. Perry, however, is not scheduled for league competition today and a victory for Langley will give it the top position.

SOUTH AT PEABODY

South and Connelley Trade School, running neck-and-neck for the Section I crown, both see action this afternoon. South will have the weak Peabody quintet as its opponent on the Peobody court. Peabody, having suffered seven straight league setbacks without scoring a victory, is not expected to offer the Orioles much opposition. The South Siders have scred 20 straight victories in the City League and will be out to make it 21 in a row at the expense of the East Enders.

Fifth Avenue will be the attraction at Connelley Trade School and the Trojans must win this battle to remain in the running for the crown. The Trojans are only one full game behind South High School, the Orioles being the only team to defeat Connelley in the first half of the season.

OLD RIVALS MEET

The third game in Section I finds Schenley and Allderdice tangling at Allderdice. Schenley displayed a lot of improvement in its battle with Connelley Tuesday afternoon and should win over the revamped Allderdice quintet. Like Allegheny, Allderdice lost most of its dependables at the mid-year commencement.

The remaining two games in Section II find Oliver the attraction at South Hills and Carrick at Allegheny.

The W. P. I. A. L. and the Junior W. P. I. A. L. offer full programs of games this afternoon and evening.

BASKETBALL RESULTS

COLLEGIATE

Juniata	41	W. & J.	33
Elon	45	Delaware U	22
Kansas	22	Oklahoma	16
Kentucky	26	Alabama	21
Central Normal	45	Hanson	24
Monmouth	32	Augustana	15
Wake Forest	36	Davidson	23
Oklahoma City	26	Tulsa	20
Omaha U	51	Normal	36
Berea	26	Louisville	21
Murray	39	Middle Tenn	36
Morehead	34	Georgetown, Ky	27

SCHOLASTIC
W. P. I. A. L.

Sewickley Twp.	31	E. Huntingdon	26

CATHOLIC HIGH LEAGUE

St. Francis	27	St. Lukes	14

COUNTY LEAGUE

McCanns	35	Y. M. H. A.	31

WEST PENN LEAGUE

Canal Boats	44	Falcons	31

INDEPENDENT

Clairton Merch	45	W. Home, Firemen	40
Downtown Y	34	Allderdice	24
St. Peter Boys	34	Sewickley Y Jrs.	21
Fidelis	45	Kay House	13
Gulf	33	Mellon	25
Soho Varsity	38	J. H. Becks	29
Soho Jrs	25	Mifflin M. E.	24
Duq. Musketeers	29	Charleroi Book	25
J. J. Hurleys	37	N. S. Scholastics	15
West View	18	Aspinwall	13
Y.M.H.A. B	27	Carpes	22
St. Peter's	34	Sewickley Y	21

Today's Floor Schedule

COLLEGIATE

Thiel at Duquesne.
Kiski at Duquesne Frosh.
Geneva at Grove City.
Juniata at Waynesburg.
Edinboro at California.
West Virginia Wesleyan at Fairmont.
Colgate at Bucknell.
Harvard at Princeton.

CITY LEAGUE
Section I

South at Peabody.
Fifth Avenue at Connelley.
Schenley at Allderdice.

Section II

Oliver at South Hills.
Carrick at Allegheny.
Langley at Vocational.

W. P. I. A. L.
Section I

Springdale at akmont.
Arnold at New Kensington.
Tarentum at Verona.
Aspinwall at Har-Brack.

Section II

Sewickley at Etna.
Leetsdale at Shaler.
Ben Avon at Bellevue.
Millvale at Avalon.

Section III

Ellwood City at Butler.
New Brighton at New Castle.

Section IV

Freedom at Midland.
Monaca at Aliquippa.
Beaver at Ambridge.

Section V

Belle Vernon at Monongahela.
Charleroi at Donora.
South Brownsville at Monessen.

Section VI

Ford City at Freeport.
Vandergrift at Leechburg.
Kittanning at Apollo.

Section VII

Duquesne at Clairton.
Homestead at McKeesport.

Section VIII

Turtle Creek at Swissvale.
Scott at Rankin.
Braddock at Edgewood.

Section IX

Mt. Lebanon at Crafton.
Dormont at Carnegie.
Coraopolis at Stowe.

Section X

Norwin at Blairsville.
Jeannette at Latrobe.

Section XI.

Hurst at Dunbar Township.
Connellsville at Scottdale.
Uniontown at Mt. Pleasant.

Section XII.

Peters at Robinson.
Bridgeville at Brentwood.
South Fayette at Bethel.

Section XIV.

Midway at Findlay.
McDonald at Oakdale.
Burgettstown at Hickory.

Section XV.

Carmichaels at Washington.
Canonsburg at Waynesburg.
Trinity at Claysville.

Section XVI.

Centerville at East Bethlehem.
East Pike Run at Ellsworth-Cokeburg.

Section XVII.

Elizabeth at East Pittsburgh.
Pitcairn at East McKeesport.

Section XVIII.

Slippery Rock at Mars.
Union Township at Evans City.
Karns City at Zelienople.

Section XVIX.

Youngwood at Perry Township.

CITY JUNIOR LEAGUE
Section I.

Liberty at Gladstone.
Baxter at Arsenal.
Herron Hill at Schenley.

Section II.

Latimer at Knoxville.
Prospect at Overbrook.

JUNIOR W. P. I. A. L.
Section I.

Monessen at California.

Section II.

North Braddock at Wilkinsburg.
Duquesne at Braddock.
McKeesport at Homestead.

Section III.

Elizabeth at East McKeesport.

Section IV.

Ellsworth at Washington Township.

WEST PENN TOURNEY

Edgewood vs. Rankin Spartans.
Pacific M. E. vs. Pittsburgh Boys.

INDEPENDENT
West Penn League.

Y. M. H. A. "B" at Lawrence.

Commercial League.

Forbes National at Atlantic Gas.

Falcon League.

New Castle at Natrona.

Steel City League.

Norwood at Legion.
Goodwill at Duke A. C.
Sheridan Arrows at St. Mary's Lyceum.

Greater Pittsburgh League.

Lyceum Comets at Olympics.
Glenshaw at J. W. Lodge.

TENNIS CONFAB OPENS HERE

(Continued from Page Thirty-eight.)

guests who may desire to inspect the industrial, artistic, educational and commercial centers of the district, and committeemen stand ready, in addition, to cater to all other requirements of civic hospitality.

BANQUET TONIGHT

There is no formal association activity scheduled until this evening, when the national executive committee will gather at the P. A. A. for the annual dinner. After the meal, the governing group will convene in closed pow-wow, in the course of which such absorbing topics as the Davis Cup question; the award of major tournaments; the matter of the sanction of open events involving both professionals and amateurs; the national rankings, and the South African suggestion on the foot fault rule are slated for discussion.

A buffet luncheon will be served the racqueters at the Winged Head from noon till after 1 o'clock tomorrow. Then, at 1:30 p. m., is carded the annual gathering, piece de resistance of the entire bill. This probably will last till 6 o'clock or later, whereupon all hands will adjourn to the Pittsburgh Golf Club for banquet at which out-of-towners will be entertained by the Pittsburgh Tennis Association from about 7 p. m. till 8:45.

At 8:45, before what will certainly be a jammed gallery, Merrill Hall and R. Norris Williams II, famous veterans of the sport, will engage Dr. David and Dr. John O'Loughlin, P. A. A. stars and premier pair of Western Pennsylvania, in a special exhibition doubles match. Williams, twice National singles champion, was originally booked to pair with Chuck Garland, Pittsburgh product, with whom he captured the Wimbledon world dual crown in 1919. Garland, however, developed an infection of the arm and is out of action, by physician's order, for at least a fortnight. Upon learning of the predicament of the home committee, Hall, thrice named in the first 10 nationally, graciously consented, despite the manifold demands that his election to the association presidency will surely make upon his time tomorrow, to take part in the contest.

CAPACITY LIMITED

Chairman Schmertz asks the forbearance of the general West Penn racquet public in connection with the above competitive feature. No assessment is being charged for the skirmish, but because of the extremely limited gallery facilities in the P. G. C. enclosure it will be necessary to confine admission to the holders of tickets.

These pasteboards have been distributed equally among the various clubs holding membership in the Pittsburgh Tennis Association, under the auspices of which U. S. L. T. A. leaders are making their inaugural bow to the city.

REFEREE EVANS GETS BREAK AT LAST

By TOM BIRKS

When the Curry and Slavia soccer teams step on Greenlee Field Sunday afternoon in the national challenge cup replay, local soccer fans will see a referee of six years service in this district getting a break for the first time in national circles by handling the whistle.

Trysull Evans, former Welsh soccer star, has been assigned by the local commissioner to referee the game instead of Pete McArdle.

FORMER JUNIOR STAR

Fourteen years ago, Ty Evans was playing junior soccer around the Cardiff district. He later came to Western Pennsylvania. Being a coal miner, he settled with his family in Vestaburg. Playing with Vestaburg at that time were the two Caraffi boys, now with the Slavias, Mark Countley at goal, Harry Atkinson, the former Braddock star, playing center forward and Tommy Young, probably the greatest inside forward ever to kick a ball in this district.

The writer refereed the first game Evans played in the district. The young Welshman proved himself easily the fastest, hardest shooting, and cleverest winger in the district. He soon received offers from other clubs, and played with Castle Shannon during the season of 1921. Then came the coal strike, and Evans went to Canada and played with the Toronto club in the first division of the Canadian League.

He came back to Pittsburgh in 1923 and starred with the Pittsburgh Rovers, District League champions, and then joined the Pittsburgh Soccer Club that won two league titles.

RETIRED IN 1927

In 1927 he decided to quit playing and joined the ranks of the West Penn Referees' Association. While he is considered a good referee he never received the break due him. With the national body asking the name of another referee for the replay of Sunday's game, the local commissioner gave this important assignment to Evans. Fans who know his record as a referee and player are certain he will handle the game to perfection.

His brother, younger than himself, played for Wales against England in an international Rugby match at London three weeks ago.

TEAM SEEKS GAMES

The undefeated Goodwill Reserves are eager to book games with teams in the 15 to 19-year-old class. Call Bill Crick, Jr., at Grant 3717 after 6 p. m.

SPORT VIGNETTES

Two years ago, a young man from Monongahela, Pa., wrote to Nat Fleisher, editor of Ring, the boxing magazine, asking him if he thought there would be a future in boxing for a lad of 20 whose heart was in the game and who had to look ahead to support himself and members of his family . . . "I have seen boxers in bouts at Motor Square Garden in Pittsburgh, and think I could do as well as or better than they have been doing," he added.

Fleisher was interested and wrote the young fellow to come to New York for an interview, was impressed by his earnestness and turned him over to Eddie Borden, a New York manager . . . Tonight that youngster, Charley Massera, boxes King Levinsky, of Chicago, in the main bout in New York's Madison Square Garden . . . Already he is rated among the first 10 heavyweights in the world.

For six months after he joined Borden, Massera was not permitted to engage in a bout . . . He was schooled in the gymnasium, where he worked out with Jack Dempsey and others . . . Among his victims since he started to box have been Ace Clark, the giant Negro, who outweighed him by 50 pounds; Charley Huttick, Maxie Rosenbloom the light-heavyweight champion; Abe Feldman, Bob Olin, Popper Stopper, Tony Cancella and Justin Sirutis . . . He fought a thrilling draw with Steve Hamas, who boxes Max Schmeling, former heavyweight champion, in Philadelphia next Tuesday . . . From such small beginnings great careers grow . . . Massera has been seen in two bouts here, one in the Meyers Bowl and the other at Motor Square Garden . . . He knocked out Jack Kearns in the former and lost a tough decision to the veteran K. O. Christner in the other.

Word seeps in from West Virginia that none other than Mont M. (Tubby) McIntire is being put forth as the successor to the departed Greasy Neale as head football coach of the Mountaineers for next fall. . . . The same Tubby who coached the West Virginia team prior to the advent of Fat Spears there . . . All of which brings to mind the sudden change in fortunes when Tubby, a right smart coach, who has forgotten more trick plays than many coaches ever will know, shifted over from West Virginia Wesleyan College to the University in 1915. . . . At Wesleyan he had beaten the University the two preceding years. . . . When he took hold at the University he downed Wesleyan, 54-0.

As coach of the Mountaineers McIntire steered them against the Navy, Princeton, Dartmouth, Rutgers, Pitt and other big ones, and it was during his regime that they first got on the football map . . . He beat Princeton, 25-0, in 1919, and Princeton turned around and beat Yale.

And now they're talking of drafting Tubby back into the service at Morgantown . . . Well, that might not be a bad idea, if good old Monty feels the same way about it . . . He's been practicing law down there the last few years and just sort of keeping his hand in the game by coaching a high school team on the side . . . Maybe he'd like another fling at the big stuff. —HARRY KECK.

ALL-STAR ICE TEAM NAMED

NEW YORK, Feb. 9.—(AP.)—An all-star veteran lineup, every member of which has been picked for hockey's all-league teams in recent years, has been selected by Lester Patrick to start the benefit game against the Toronto Maple Leafs in Toronto, February 14.

On the front line will be Howie Morenz and Aurel Joliat of Les Canadiens, Montreal, and Bill Cook, captain and star of the New York Rangers Eddie Shore, of Boston, and Ching Johnson, of the Rangers, will man the defense posts, and Chuck Gardiner, of Chicago, will be in the nets.

As his second front line, Patrick said, will be Hooley Smith, of the Maroons; Nels Stewart, of Boston, and Jimmy Ward, of Montreal. They played as a line with the Maroons two years ago. Normie Himes, of the Americans; Larry Aurie and Herb Lewis, of Detroit, would be the third wave, with Frank Finnigan, of Ottawa, as a reserve.

Red Dutton, of the Americans, and Lionel (Big Train) Conacher, of Chicago, will serve as first string defense replacements, Patrick said, with Allan Shields, of Ottawa, in reserve. Gardiner will do all the goal tending.

The game is being played for the benefit of Irvin (Ace) Bailey, Toronto winger, whose hockey career may have been ended as a result of a game at Boston December 12, in which he suffered a fractured skull.

Stricken Mancuso Signs With Giants

NEW YORK, Feb 9 (AP.)—The signed contract of Gus Mancuso, New York Giants' catcher who is ill with typhoid fever in Houston, Tex., has been added to the list of contented world champions.

"Ah, with the grape
My fading life provide!"
—OMAR KHAYYAM

Fine Old Vintage
WINES
FROM THE CELLARS OF
RENAULT

Out of vast wine cellars where they have mellowed with the years in oaken casks, come a score of fine old vintages under the RENAULT label. Rich old tawny Port, sprightly Sparkling Burgundy, warm, friendly Sherry, vivacious Champagne . . . each offers fragrant bouquet, time-enriched flavor, and complete enjoyment whenever you serve them. ★ Products of a house specializing since 1870 in the production of fine vintage wines, you can offer guests any RENAULT WINE, with the assurance that its qualities will be thoroughly appreciated.

AT STATE STORES AND YOUR FAVORITE HOTELS, CLUBS AND RESTAURANTS

L. N. RENAULT & SONS, INC.
Established 1870
WINERIES, EGG HARBOR CITY, N.J.

RENAULT
Sparkling Wines
Extra Dry Champagne
—Sparkling Burgundy

RENAULT
Dry Wines
Claret St. Julien, Chablis, Riesling, Burgundy (still), Sauterne

RENAULT
Sweet Wines
Sherry, Port, Angelica, Tokay, Muscatel, Madeira

Before you light your next cigar—ask yourself this: "Am I getting all the enjoyment I *can*—and *should*—from smoking a cigar?"

If you have any doubts—try this simple test. Smoke one Bayuk "Phillies" . . . at your home—office—or anywhere you can leisurely enjoy a cigar.

Then compare the taste of Bayuk "Phillies"—and the pleasure you get from it—with that of any other cigar you've ever smoked.

We can't *guarantee* the results—of course. Men differ too widely in their cigar tastes. But this is certain! Bayuk "Phillies" is *liked*—and *smoked*—by more men than any other cigar in America.

This amazing preference for Bayuk "Phillies" means but one thing. It is giving smokers an enjoyment and satisfaction such as they never expected in a cigar selling for 5c.

That's why we can say: In fairness to yourself—try Bayuk "Phillies".

In fairness to yourself

Bayuk's Guarantee

In 1929—a peak sales year—the Bayuk Philadelphia Perfecto (Familiarly known as "Philadelphia Hand-made") was the largest-selling 10-cent brand in America.

Bayuk guarantees that this cigar today—*at 5 cents*—contains the same fine Imported Sumatra wrapper—the same fine ripe Domestic and Havana long-filler. *It's the same identical cigar.*

TRY Bayuk "PHILLIES"

TODAY 5c
Formerly 10c

LYCEUM BOXERS STAR IN A. M. A. BOXING CHAMPIONSHIPS

NINE BATTLES WIND UP IN KNOCKOUTS

By JESS CARVER

If any club outfit is going to catch this Pittsburgh Lyceum outfit in the matter of qualifying its ambitious young men for the semi-finals and finals of the annual Allegheny Mountain Association junior boxing championships, said club had bett— get a-humping.

The tournament got under way in the Keystone A. C. gymnasium last night, and when the evening's milling was over, the Lyceum had advanced five 112, 118 and 135 pounders. In fact, Danny Ryan and Patsy Gallagher sent seven scrappers into action and took down five victories, a right nobly effort.

COLD HURTS CROWD

Last night's attendance was cut down considerably by the weather, but those fans who remained by their firesides missed some fireworks. Nine of the 20 bouts run off wound up either in out and out knockouts or technical ones. There were four of the former and six of the latter.

Thirty of the 135 entries were forced to drop out, either because of lugging too much weight or because their age did not satisfy the boxing commission's representatives. One 135 and five 126-pounders drew byes.

The welters, middles, light-heavies and heavyweights will see action tonight.

All but one of the favorites came through with triumphs, Don Shafer, Westinghouse Club lightweight being the only one to miss grabbing the brass ring. Shafer and Tip Davis, of West Newton, put on one of the best scraps of the night, punching away throughout the three rounds and winding up putting the judges and referee squarely on the spot, so close was the action. The officials gave Davis the nod, but they could have called it either way. Davis appeared to have swatted himself into the lead in the last half of the final round.

MILLER VICTOR

Billy Miller, Pittsburgh Boys' Club veteran and Golden Gloves 118-pound chap, made his debut as a 126-pounder and won by a technical knockout over Mike Koroly, of Homestead, when the latter suffered a badly cut eye in the third round.

Wolf Black, of McKeesport, a promising lightweight, hung the old K. O. wallop on Jimmy O'Donnell, of the Lyceum, in the first round. Black got to the Lyceum boxer's chin with a right hand. The blow not only dropped Jimmy, but it even jarred Danny Ryan, which is some jarring. The summary:

112-POUND CLASS

Howard Brown, Pittsburgh Lyceum, defeated William Palucus, Todd A. C., Donora.

George Morgan, Pittsburgh Lyceum, defeated John Burke, St. John's Lyceum.

Joe Gigliotti, St. John's Lyceum, defeated Mendy Mendicino, Monor Valley A. C. Clairton.

Abe Russell, Carnegie A. C., Braddock, won by a technical knockout over Paul Jones, Todd A. C., Donora, first round.

118-POUND CLASS

Al Lang, McKeesport Lyceum, defeated John Gallo, Pittsburgh Lyceum.

Irwin Lostetter, McKeesport A. C., defeated Eddie Jedas, Pittsburgh Lyceum.

Gene Gibbson, McKeesport Lyceum, defeated Carl Hughes, Frawley A. C., Mt. Washington.

William Henry, Pittsburgh Lyceum, won by a technical knockout over Billy DeFiore, Northboro A. C., Millvale, third round.

126-POUND CLASS

Ben Tobaz, First Ward Republican Club, Homestead, knocked out Jimmy Williamson, Valley Club, New Kensington, first round.

Billy Miller, Pittsburgh Boys' Club, won by a technical knockout over Mike Koroly, First Ward Club, Homestead, third round.

Dick Kozell, Pittsburgh Boys' Club, defeated Joe Clara, Superior A. C.

135-POUND CLASS

Mike Payson, Pittsburgh Lyceum, won by default from Chuck Monovich, Todd A. C., Donora.

Joe Philipp, First Ward Club, Homestead, defeated Earl Kleiber, Frawley A. C., Mt. Washington.

Wolf Black, McKeesport A. C., knocked out Jimmy O'Donnell, Pittsburgh Lyceum, first round.

Ray McGuigan, Majestic A. C., Forest Hills, won by a technical knockout over George Gyon, Pittsburgh Lyceum, second round.

John Tomsu, First Ward Republican Club, Homestead, won by a technical knockout over Louis Metz, unattached, second round.

Charles Burley, Superior A. C., knocked out Abe Issues, Valley Club, New Kensington, first round.

William Watson, Superior A. C., defeated Joe Vezem, DeLuca A. C.

Tip Davis, West Newton, A. C., defeated Don Shafer, Westinghouse Club.

Jackie Walls, Frawley A. C., Mt. Washington, won by a technical knockout over Johnny Wicks, Emerald A. C., North Side, first round.

Speakers Named For Skladany Dinner

The mayors of both Pittsburgh and Scranton, William McNair and Joseph Franek, are scheduled to be among the speakers at the testimonial dinner for Joe Skladany, Pitt's all-America end, at the Fort Pitt Hotel Sunday evening. The affair is under the auspices of the Pittsburgh District Slovaks.

The other speakers include Dr. John B. Sutherland, Pitt coach; Howard Harpster, Carnegie Tech coach; Joe Bach, Duquesne coach; John J. Baker, chairman of the committee; Ed Minnich, of Duquesne; Dr. Joseph Dudas, of Monessen; Judge John Egan; Dr. W. D. McClelland, state athletic commissioner; John Sabol, of the Slovak Catholic Union; George Tomascik, president of the National Slovak Society; Dr. H. C. Carlson, Pitt basketball coach; Harry Keck, sports editor of the Pittsburgh Sun-Telegraph; Dr. Gustave Kosik, supreme officer of the Catholic Slovak Sokol; Ganze Benedict, Bob Waddell and Edward Minarcik, who will make the gift presentation speech. Leo Kenny will sing and the Rev. Klemo Hartanek will serve as toastmaster.

The affair will get under way at 6:30 o'clock and arrangements have been made to seat upwards of 500 guests.

HOCKEY RESULTS

NATIONAL LEAGUE

Detroit [illegible]; Chicago [illegible].
Mont. Maroons [illegible]; Mont. Canadiens [illegible].
Toronto [illegible]; N. Y. Americans [illegible].

INTERNATIONAL LEAGUE

Buffalo [illegible]; London [illegible].
Detroit [illegible]; Cleveland [illegible].

BATTERY F WINS

The Battery F pistol team of the 107th Field Artillery defeated the Bellevue Revolver Club, 1,281 to 1,224, on the Bellevue range last night.

Leon See's 'Inside Story' Of Carnera's Career

EDITORIAL FOREWORD

The author is relating what his Big Boy often told him concerning his circus days when Primo traveled with a little strong man show through small villages in France, billed as "Giovanni, the Terrible Spaniard," who for five or six youthful years wrestled thousands of "all-comers." One of the latter has just challenged the "Spaniard." The author quotes Primo.

CHAPTER XXII

By LEON SEE

Developer and Former Manager of Primo Carnera, World Heavyweight Boxing Champion

I spare the reader what followed. It was often lamentable and always grotesque. When the boss had announced that the performance was about to begin—that it was "one franc for grown-up people and 50 centimes for military men and children"—all the troupe re-entered the booth. The boss' wife alone remained by the door, the roll of tickets in her hand. When inside, we could hear the boss yelling in his harsh voice:

"It's going to begin this very moment."

Primo Carnera

Hidden behind a curtain we anxiously watched the entrance. Several spectators would climb up the steps and enter our shabby arena. We waited a moment. The boss' wife was crying incessantly:

"It's beginning. It's going to start this very moment."

When there were only five or six people inside, the troupe went out again for the same parade and the whole dismal humbug recommenced. Those who were inside could not go out again. They had paid their money! Finally the performance began. Each of us did his work and ended his exercises with a collection.

TOUGH FOES AVOIDED

When I had overwhelmed an "amateur," pitiful and puny, weakened by years of privation, the boss would announce:

"And now that you have admired the work of the Spanish champion, Don Giovanni, he will pass in front of the honorable audience. Don't forget him, if you please."

Sometimes, seldom happily, in certain of the more important villages, some skilled amateurs presented themselves at the platform—some butcher boys vigorous and healthy, some athletes with dangerous shoulders. The latter really came to win the famous prize. But the boss replied to such as these:

"You arrived too late, gentlemen; we already have many amateurs registered before you; come back tomorrow and we will be happy to satisfy you."

In general, as I have said we gave 10 shows a day. The average receipt rarely attained 30 francs a performance. . . .

PRIMO COLLAPSES

Well, I had left poverty to find misery. When we did not travel during the night, the other members of the troupe and myself slept in the truck on the straw. No one ever undressed. From time to time, the straw was changed along the road whenever we encountered a good natured farmer.

The boss' wife cooked for everyone in her wagon. She served herself first, then her husband, and the rest was for us. Each of us had his bowl, but no knife or fork.

The wrestling made my stomach as hollow as the weights we lifted. Never had I been so hungry.

One time—we were on parade—I had a dizzy spell. "Don Giovanni, the Terrible Spaniard, who had brought to earth all the wrestlers in the world," was in a faint.

I was brought into a pharmacy, and from there to a hospital where I remained for two weeks. It was in a tiny provincial village called San Servan. In a sort of dream I heard the doctor say:

"It is nothing . . . he is hungry!"

RECOVERS IN HOSPITAL

For 15 days I was given food . . . not as much as I would have wished, but enough . . . I left the hospital entirely recovered, bathed—neat-looking I did not recognize myself . . .

I had to go back to my hard work.

From time to time, we had lucky days, the weather was fair, receipts good, the collection—divided at the end of the day among our troupe—was pleasing. Such days we each got about 10 francs. Without taking time to eat, we used to go to a cafe and come back full—but not with food.

But I have forgotten to speak of Fouquette. He was also a part of the troupe—a little dog, a mongrel flea-hound, always dirty, always muddy—my only friend! I had trained him to chase hedgehogs. When we were passing a field I would cry:

"Go hunt, Fouquette."

And often he would return, his jaws dripping, carrying a hedgehog . . . I used to cook it on the sly . . . it made an exquisite meal in those days.

CHANGE IN ROUTINE

Certain days the wind blew fiercely. It was impossible to raise the tent; pegs being yanked out as soon as we drove them in. Then as we could not lose the day, we worked in the open air of the public square. We had to be content with collections—passing the hat.

The routine was different; we did not wrestle or box, all we could do was work the weights.

And again, we had to lure onlookers to pay in advance because once the exercises were accomplished, the public would disperse without throwing in a sou. The boss megaphoned this ballyhoo:

"Ladies and gentlemen, a little money . . . spent, please; let everyone throw a few sous, according to his means, on the mat. No one is forced to, but we appeal to the generosity of all. . . . Now the remarkable exhibitions of strength are about to commence. . . . Still 10 more little coins, five to my right and five to my left. Thank you, gentleman. . . . Nine more. . . . Thank you, eight more. . . . Seven more. . . . Only five. . . . The last three. . . . And now ladies and gentlemen, attention, please. . . . One more coin and it will begin. . . . You hear me. . . . One more coin, not two. I prohibit anyone, whoever he is, from throwing more!"

THE SHOW GOES ON

Naturally, two or three pieces were tossed to us promptly. Pretending anger, the boss wheeled around with:

"Who threw that?"

And immediately other coins fell . . . to the annoyance of the boss!

Then I did my strong man stuff, the finale of which made many a sou-thrower shiver when I caught an iron ball in a funnel fixed to the end of the hilt of a bayonet pointed directly down toward my chest. It looked dangerous, but . . . afterwards, I made the rounds of the crowd a hat in my hand!

Primo's hungry years as a circus strong man and wrestler brought him in contact with the gendarmes or "cops," as Americans would call them. Here, substantially, is what he often said about his early impressions of minions of the law:

I do not know if it is because I worked so long with a sort of a vagabond circus, but I always have had a fear of—what you tell me is a phobia for—the police.

Being an alien in France, I possessed a passport giving my description, my finger prints, etc. This had to be indorsed by the police commissioner in each town where I stopped.

JAILED IN FRANCE

Once—it was at Quimper—in Britanny—hasty departure made me omit having my passport signed. At the next town—Audierne—trouble began. A gendarme asked each of the troupe for his papers. Only mine were not in form. I had to go to the police station and pass 24 hours in the lockup.

The next morning, I was released, but that day in jail was for me a heart-breaker. I wonder what the guard of the local Bastile thought when he saw me—a great big fellow more than 6 feet tall—crying like a baby. Remember, I was in my 'teens then.

Hours in that jail seemed centuries. I was convinced that months, even years, would roll by before they would let me out. I thought of other days—childhood without much joy, fun, luxuries. But I had been free then—to run along the roads and fields, to sleep on straw, to do as I pleased, come to think of it . . . In jail I had lost my liberty, about the only good thing I had in the world.

CITIZENSHIP STATUS

When released the next day, the sun seemed more beautiful, the air more pure. I went back to my life of misery, but I felt happy.

Enough of what Primo told me about his early life, and now for our Italian and Spanish adventures upon our return from America late in 1930. But first I will describe Carnera's citizenship status—is he Italian or French?

(Copyright, 1934, by Leon See and King Features Syndicate, Inc.)

(Continued Tomorrow)

Westinghouse Pin League Scores

The following scores were rolled in the weekly matches of the Westinghouse Tenpin League:

TEAM NO. 3				TEAM NO. 8			
Roantre	167	181	196	C. Smith	176	197	195
Page	196	156	158	Moore	125	195	157
Hillbeck	163	176	119	Spear	137	191	123
Berrngr	203	135	188	Burkhart	180	161	163
Hooper	167	167	167	Goodwin	164	164	164
Totals	896	815	828	Totals	782	908	802

TEAM NO. 5				TEAM NO. 10			
Blanket	180	180	180	Schoch	175	175	175
Smith	147	144	154	[illegible]	145	145	145
Hughdue	166	147	[illegible]	Lamade	130	153	151
McDogh	161	165	165	McAuley	127	191	126
Miller	157	173	167	Martin	207	175	149
Totals	811	809	759	Totals	784	839	746

TEAM NO. 7				TEAM NO. 12			
Vevek	190	172	169	Rolte	149	181	163
Marord	172	177	176	J. Ritter	92	156	115
Coier	162	132	174	Gangwer	150	130	163
Genius	172	170	149	Arner	170	189	195
Mowin	167	121	196	Kelly	168	179	184
Totals	863	772	864	Totals	729	835	820

TEAM NO. 2				TEAM NO. 9			
Schmbr	170	199	176	C. Mover	233	157	194
Holchan	111	116	115	Maniero	196	122	139
A. Mover	158	157	200	Heckmn	148	133	107
Bretingr	156	156	156	Follette	196	192	152
Kepner	135	180	193	M. Smith	164	164	164
Totals	830	808	840	Totals	937	768	756

TEAM NO. 4				TEAM NO. 11			
Dundorf	174	146	173	Bestian	134	119	148
Zangreli	167	143	137	Wells	157	164	159
Siemon	148	167	112	Emens	163	127	127
Bailey	129	168	170	Wills	188	172	191
Andersn	163	[illegible]	[illegible]	Weaver	119	209	140
Totals	781	789	784	Totals	761	831	765

TEAM NO. 1				TEAM NO. 6			
Charters	227	179	184	Vecchiola	227	169	183
Hantmn	142	141	148	Jones	147	136	136
Needhm	126	193	180	Fas	149	157	176
Burr	156	156	156	Mair	131	131	143
Tanner	154	158	169	Brahmer	186	170	205
Totals	805	817	937	Totals	839	763	849

M'Canns Get Win Over Y.M.H.A., 35-31

Harold Manning's sharpshooting enabled the McCanns to down the Y. M. H. A. passers in an Allegheny County League struggle on the Y floor last night, 35 to 31, despite a scoring splurge on the part of Landau, of the Y.

Manning tallied 14 points, while Landau went him two points better, getting 16. The lineup:

McCann's	G	F	Pt	Y. M. H. A.	G	F	Pt
Jeffer, f	1	0	2	Landau, f	6	4	16
Manning, f	6	2	14	Brodstein, f	1	1	3
Cach, c	0	1	1	Greeneberg, c	0	1	1
J. Lengwin, g	2	1	5	Lubic, g	2	0	4
Sullala, g	1	1	3	Miller, g	1	1	3
Clark, f	2	2	6	Wilder, g	2	0	4
W. Lengwin, c	1	0	2				
Servosh, g	1	0	2				
Totals	14	7	35	Totals	12	7	31

Referee—Wallace.

SCHENLEY TRIUMPHS

The Schenley High School swimming team nosed out the Taylor Allderdice mermen in a dual meet in the Allderdice tank [illegible] 35 to 27.

DUKES-TARTANS HOCKEY GAME LINEUPS SET

Gerald Baker, who is to start at left defense for the Dukes, will be the only varsity football player in action when Duquesne and Carnegie Tech make their debuts in City Hockey League competition at Duquesne Garden tomorrow night, the collegians' lineups announced today, reveal.

The Dukes and Tartans are to square off in the second game of a doubleheader, with the J. Scott Morgans opposing the Red Ravens in the first game, at 8 o'clock.

Individual scoring records show Jackie Powell, of the Morgans, in the lead with seven goals and two assists for nine points. Joe McCutcheon and Bob Scully, of the Pirates, are tied for second with seven points each, and Roy Schooley, of the Morgans, and Gibson, of the Ravens, follow with six points each.

McCutcheon leads in the matter of drawing penalties, with 16 minutes in the cooler. D. Battle, of the Webers, and Conley, of the Pirates, are second with 15 minutes each. The collegians will line up tomorrow as follows:

DUQUESNE		TECH
Sullivan	G	Dubin
Baker	L. D.	Lenox
Thompson	R. D.	Hudson
Dorning	C	Bell
McGill	L. W.	Ailles
Sieffert	R. W.	Jerge

Duquesne spares—Smith, Gaughan, Hall, Roche, Ward, McNally and Sproule.
Tech spares—Dana, Higgon, Wicks, Dickson, McClincy, Meyer, Adamson, Kelley and Minnachio.

Metz, Moreland Win in Texas

SAN ANTONIO, Tex., Feb. 9.—(AP.)—Dick Metz, of Deal, N. J., gave the gallery a thrill yesterday when he dropped a curving 50-foot putt for a birdie two that enabled him and Gus Moreland, Dallas amateur, to tie Harold McSpaden, Kansas City professional, and Halbert Grumbles, San Antonio amateur, for first in the amateur-pro event of the Texas open golf tournament.

Both teams shot best-ball cards of 33-32—65, six under par.

Goodwin, Ortuno Clash for Title

PALM BEACH, Fla., Feb. 9.—(AP.)—The two favorites of the annual South Florida golf championship, Tommy Goodwin, Monroe, N. Y., and Manuel Ortuno, West Palm Beach, had little difficulty reaching the final round. They will play over the 36-hole route for the championship today.

Today's Scratches

Tampa Downs.

Third race—Teeny Weeny, Miss Mascara.
Sixth race—Poles Apart.
Weather clear; track fast.

Agua Caliente.

Third race—Line Rider.
Weather clear; track fast.

Fair Grounds.

First race—Currants, Marylitch.
Second race—Declared off.
Third race—Thipdar, Arctic Star.
Fourth race—Overshoes, Walter D, Defier, Modesto.
Fifth race—Declared off (eighth race will be run as fifth).
Sixth race—Declared off.
Seventh race—Go Fetch, Fair Avis, Baigdora, To Em, Blast.
Eighth race—To be run as fifth race—Civvolag, Nyack, Foxland Hall, Actuarius, Lerack, Dr. Happy.
Weather cloudy; track muddy.

FIGHT RESULTS

At Philadelphia—Bobby Dean defeated Joe Maffei, 8 rounds; Ruby Budman defeated Bob Abel, 6 rounds; Wally Sears won by a technical knockout over Jim Tunney, 3 rounds; Charley Loughran and Joe Duca drew, 6 rounds; Ernie Caesar defeated Joey Allen, 4 rounds.

At New Haven—Tony Shucco defeated Al Gainor, 12 rounds; Cocoa Kid knocked out Eddie Marks, 3 rounds.

At Paterson, N. J.—Al Diamond defeated Ben Jeby, 10 rounds.

At Dallas—Eddie Speaks defeated Mike Woolsey, 10 rounds; Jimmy LaCoume won by a technical knockout over Paul Mendoza, 3 rounds.

At Grand Forks, N. D.—Steve Trojack defeated Johnny Baker, 10 rounds; Georgie Feist defeated Ollie Bartlett, 6 rounds; Abe Hofer defeated Mel Sullivan, 6 rounds; Bud Jenson defeated Eddie Dyer, 4 rounds.

At London, England—Len Harvey defeated Larry Gains, for British Empire heavyweight championship, 15 rounds.

Strikes and Spares

Tournament Manager Art Ober reports he has received four team entries from Wheeling, two from Youngstown and one from Niles, O., for the twenty-seventh annual tristate tenpin tournament. The E. M. Tuckers, leaders of the Metropolitan Tenpin League, have sent in their entry.

Manchester is leading the Center team by two games in the Greater Pittsburgh Duckpin League. The former aggregation has copped 42 games and dropped 21, while the second place team has scored 37 victories against 23 reverses. Wilkie Lachendro, of the R. & G. team, is setting the pace with an average of 151 for 63 games, while Ed Renkey, of the Center team, boasts an average of 145.

In the Central Pittsburgh Duckpin League the Casino No. 1 team, of Wilkinsburg, dominates with 46 wins against 15 setbacks, while the second-place Arcade No. 1 team, also of Wilkinsburg, has won 46 and lost 17. Courage is the high average man with 176. P. Miller and Krause are tied for single game honors with 260.

J. C. Giles, secretary of the Greater Pittsburgh and the Central Pittsburgh Duckpin leagues, reports fine progress is being shown in both circuits. Two games separate the first and second teams in both loops.

In a return match, the Dormont-Mt. Lebanon A. C. team handed the Aldine team its first setback, 2,585 to 2,525, at duckpins on the latter's alleys. The Aldine team had recorded five straight victories. John Cooney and Jules Jaquel rolled best of the losers while Scotty and Doyle, of the winners, shared honors.

In the second series of matches in the East Liberty Chamber of Commerce Duckpin League, the Bell Telephone team looks like a sure winner with 20 victories against 4 reverses, while the second-place Haller team has copped 16 games and lost 8. The league plays three series of matches. The first one was deadlocked by the Haller outfit and the Bell Telephone aggregation, each winning 23 games and losing 4. Mohr, of the Bell Telephone team, set up a new season mark for a single game, 235. Collins has high individual three-game score of 581.

The Central team won two out of three from the league-leading Western team to cut its lead to five games in the Distribution Department of the Duquesne Light Company Duckpin League. The Eastern Division team is in second place. Leo Krieg holds high individual honors for a single game with 254 and Howard Snyder for three games with 594.—PHIL GRABOWSKI.

W.-J. Announces Track, Net Cards

WASHINGTON, Pa., Feb. 9.—Manager W. F. Henry today announced complete varsity schedules for Wash-Jeff track and tennis teams.

The track card is very short, calling for only four dual meets, two at home and an equal number abroad. The tennis schedule is one of the most ambitious in several years, providing 15 combats with practically all sectional rivals and including a trip to the East that will present competition with George Washington, Navy, Georgetown and Gettysburg. The schedule follows:

TENNIS.

April 27—Bethany, at Bethany, W. Va.
April 28—Geneva, at Beaver Falls.
May 1—Carnegie Tech, at Washington.
May 3—Pittsburgh, at Pittsburgh.
May 5—Duquesne, at Washington.
May 8—Geneva, at Washington.
May 10—Carnegie Tech, at Pittsburgh.
May 12—Duquesne, at Pittsburgh.
May 14—Bethany, at Washington.
May 16—Navy, at Annapolis.
May 17—Georgetown, at Washington, D. C.
May 18—George Washington, at Washington, D. C.
May 19—Gettysburg, at Gettysburg.
May 22—Pittsburgh, at Washington.
May 26—West Virginia, at Washington.

TRACK.

May 5—Grove City, at Grove City.
May 9—Carnegie Tech, at Washington.
May 12—Allegheny, at Meadville.
May 16—Waynesburg, at Washington.

Names in News

HENRY PETERSON, aged 74, one time world sculling champion, died today in PALO ALTO, CAL., following an operation.

Two games are scheduled tonight in the local amateur basketball tournament. EDGEWOOD plays the RANKIN SPARTANS and PACIFIC AVENUE M. E. meets the PITTSBURGH BOYS' CLUB at the Allegheny Y. M. C. A. court.

ROY HANSEN, southpaw of the PHILLIES, signed his contract yesterday and announced that he would win at least 14 games this season.

JIM BROWNING, claimant of the world wrestling championship, has accepted terms to meet JOE STECHER in Chicago, next Wednesday.

ANDY VARIPAPA, of Brooklyn, added two more perfect scores to his bowling record yesterday. He scored 23 straight strikes and finished his set of three games with 290. He owns 26 perfect scores.

The CHICAGO WHITE SOX have announced the release of WALTER MILLER, southpaw pitcher. Seven members of the team have signed their contracts.

KENTUCKY was riding a 21-game winning streak and leading the Southeastern Conference with eight triumphs after defeating ALABAMA, 26-21, at Lexington, Ky., last night.

JAY MARTIN KELCHNER, who yesterday was named associate athletic director at Albright, is expected to be the Lions' head football coach next fall.

PAUL CASTNER, whom ELMER LAYDEN succeeded as fullback at NOTRE DAME, predicts that the former DUQUESNE UNIVERSITY coach will have the Irish back in the running for the national football championship. Castner operates a motor truck firm between Pittsburgh and Cleveland.

SHUCCO WINS CROWN

NEW HAVEN, Conn., Feb. 9.—(AP.)—Clever Tony Shucco, of Boston, held off slugging Al Gainor, New Haven Negro, with a fine 12-round exhibition of boxing last night to win the referee's decision and the New England light-heavyweight championship.

THE STATE STORES are offering an excellent gin at a fair price

Coronet Dry Gin is a pure, triple-distilled product. Specify CORONET at your favorite club, restaurant or hotel.

CORONET

DRY GIN

A Schenley Product

THE OLD QUAKER COMPANY • LAWRENCEBURG, INDIANA

This advertisement is not meant as a solicitation of orders where State laws forbid. © 1934, The Old Quaker Company

HARVEY BEATS GAINS, WINS FOURTH TITLE

LONDON, England, Feb. 9.—(AP.)—Len Harvey, British heavyweight boxing champion, won the British Empire title for good measure last night by outpointing Larry Gains, veteran Negro from Canada, before a crowd of 10,000 at Albert Hall, in a 15-round match.

Harvey, who went out of his own light-heavyweight class to take the British title from Len Petersen in November, gave away more than 30 pounds to the Canadian fighter. Gains tipped the scales at 215½ pounds, Harvey at 178.

Gains had nothing to win in the scrap except the honor of beating the British champion, because the color bar prevented him from holding the British title.

The title was the fourth Harvey has won within a year, he previously having won the cruiserweight and middleweight crowns.

Chrysler Backlog Largest Since '28

DETROIT, Feb. 9.—The Chrysler Sales Corporation now has dealer orders for 13,742 Chrysler cars, according to J. W. Frazer, general salesmanager. This is the largest bank of orders since September, 1928, and represents over 50 per cent of the 1933 total output of Chrysler cars, he said.

Engineering Work Shows Small Gain

NEW YORK, Feb. 9. — This week's total of engineering construction is $23,937,000, of which $22,814,000 is for public projects, says "Engineering News-Record." The volume is slightly above the average week to date for 1934.

DIAMOND BEATS JEBY

PATERSON, N. J., Feb. 9.—(AP.)—Al Diamond, 159½, of this city, earned Referee Frank Shuman's decision over Ben Jeby, 161, of New York, in a 10-round bout last night.

Pennsylvania Battles To Hold Stocks

WASHINGTON, Feb. 9.—(AP.)—Oral argument was concluded in the Supreme Court yesterday on an order of the Interstate Commerce Commission directing the Pennsylvania Company to dispose of stock purchased in the Wabash and Lehigh Valley railroads.

The commission, through its counsel, Daniel W. Knowlton, contended the Pennsylvania Company, as the agent of the Pennsylvania Railroad, had acquired control of 49 per cent of the stock in the two railroads.

It insisted this gave the Pennsylvania Railroad control in violation of the Clayton act, which prohibited acquisition of stock which may be used to substantially lessen competition.

The fact that under the plan of the commission for a consolidation of the eastern railroads the Pennsylvania was to take over the Wabash did not, he argued, relieve the Pennsylvania Railroad of the charge made by the commission that the acquisition of the Wabash stock by the Pennsylvania Company was in violation of the Clayton act.

Henry W. Bikle, counsel for the Pennsylvania Company and the Pennsylvania Railroad, contended the Third Circuit Court of Appeals was right in holding that the acquisition of the stock was for investment purposes, and in setting aside the commission's order.

He asserted all facts proved the acquisition had not resulted in the lessening of competition, and insisted Congress never intended that the commission should construe the Clayton act as applying to a possibility. He declared the commission must show that the probable effect would be to lessen competition.

Mutuaul Life 1933 Payments Increase

Payments, during 1933, to policy-holders and their beneficiaries by the Mutual Life Insurance Company of New York amounted to $191,823,199. This is the largest amount to be paid to policy-holders and beneficiaries in any year of its history.

Assets at the end of 1933 amounted to $1,119,855,726 and its fund for depreciation of securities and general contingencies was $59,144,436. Cash on hand was $32,157,883, an increase during the year of $16,346,632. At the close of the year it had in force $3,903,658,890 of life insurance. In a previous report, it was erronneously stated that the assets of the company at the close of the year were $59,144,436.

Sharon Tube Works Resumes Operations

SHARON, Pa., Feb. 9.—The Sharon Tube Company resumed operations this week after being shut down for nearly two months.

The American Can Company, today started its idle New Castle, Pa., plant at 100 per cent of capacity production. The plant suspended operations recently for a general overhauling.

Cleveland Reserve Bank Statement

Statement of condition of the Federal Reserve Bank of Cleveland at the close of business Wednesday:

Assets, gold certificates on hand and due from United States Treasury, $313,072,000; redemption fund—Federal Reserve notes, $4,137,000; *other cash, $15,132,000. Total reserves, $332,341,000. Redemption fund—Federal Reserve bank notes, $1,358,000; bills discounted: secured by United States Government obligations, $1,197,000; other bills discounted, $3,132,000; total bills discounted, $4,329,000; bills bought in open market, $10,392,000; United States government securities: bonds, $32,159,000; Treasury notes, $93,891,000; certificates and bills, $86,974,000; total United States government securities, $213,024,000; total bills and securities, $227,745,000; due from foreign banks, $326,000; Federal Reserve notes of other banks, $983,000; uncollected items, $33,299,000; bank premises, $6,788,000; Federal Deposit Insurance Corporation stock, $7,073,000; all other assets, $1,566,000; total assets, $611,479. Liabilities, Federal Reserve notes in actual circulation, $283,928,000; Federal Reserve bank notes in actual circulation, $23,171,000; deposits: Member bank-Reserve account, $216,442,000; government, $4,552,000; foreign bank, $310,000; special deposits—member bank, $4,783,000; special deposits—non-member bank, 131,000; other deposits, $2,339,000; total deposits, $228,587,000. Deferred availability items, $32,438,000; capital paid in, $12,472,000; surplus, $12,472,090; subscription for Federal Deposit Insurance Corporation stock: paid, $7,073,000; called for payment April 15, $7,073,000; all other liabilities, $2,647,000; total liabilities, $611,479,000. Ration of total reserves to deposit and Federal Reserve note liabilities combined is 64.8 per cent compared with 64.3 per cent last week.

*Other cash does not include Federal Reserve notes or bank's own Federal Reserve bank notes.

Silver Market.

NEW YORK, Feb. 9.—Bar silver steady, ¼ higher at 44¾.

"Know Your Own City" Contest

$1500.00 IN CASH PRIZES For Men, Women and Children

CONTEST PICTURE NO. 6

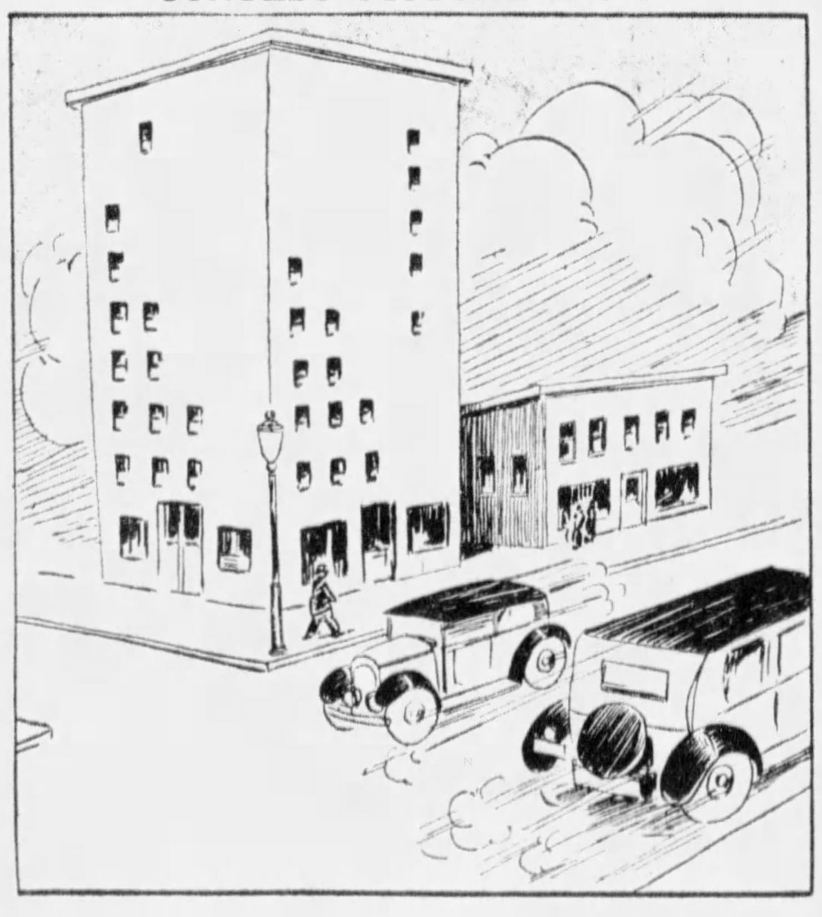

Select the Correct Title From This List of Street Names

The correct street name for this picture is included in the list below. To simplify the contest the terms "street," "avenue," "road," etc., will not be required in the answers.

MOREWOOD
WATER
BAYARD
HERMITAGE
AMETHYST
LIBRARY
JULIET
HIAWATHA
TOBOGGAN
WOODSTOCK
BIGELOW
IDLEWILD
NEW HAVEN
MIRROR
BEACON
PEARL
PROSPECT
INDUSTRY

Title ....

Here Is the Complete List of the 441 Cash Prizes:

FIRST PRIZE	$300.00	SIXTH PRIZE		25.00
SECOND PRIZE	200.00	10 PRIZES @	$10.00 Each	100.00
THIRD PRIZE	100.00	20 PRIZES @	5.00 Each	100.00
FOURTH PRIZE	75.00	125 PRIZES @	2.00 Each	250.00
FIFTH PRIZE	50.00	275 PRIZES @	1.00 Each	275.00
		441 Prizes Totaling		$1,500.00

NRA WE DO OUR PART

COMPLETE RULES MAY BE FOUND IN OTHER EDITIONS OF THE SUN-TELEGRAPH OR AT YOUR NEWSDEALERS!

Contest Picture No. 7 Will Appear in Tomorrow's

SUN-TELEGRAPH

Don't Wait! Start Winning Your Cash Prize Today!

FIVE CHANT WAY TO DEATH CHAIR

International News Service.

MONTGOMERY, Ala., Feb. 9.—Chanting their way into eternity, five cotton field Negroes went to their death in the grim Kilby prison's electric chair early today.

They died in a fervor of religious zeal and without murmured complaint on their lips as swift Albama justice exacted the toll of a life for a life in a mass execution unparalleled in modern times.

Those executed were Bennie Foster, for killing Clarence McCain, filling station operator; John Thompson, for the slaying of Henry Bloom, Mobile (Ala.) merchant; Hardie White, for killing Luther Williams, street car conductor, during an attempted robbery; Ernest Waller, for killing "a cheating woman who sure wasn't worth hanging me about," and Solomon Roper, a wandering farm hand, for killing Page Brazier, his employer, in an argument over $6.

Nine Negroes originally were sentenced to die, but one died in prison, the sentences of two others were commuted and the ninth was granted a 30-day reprieve.

Three Slayers Die In Texas Chair

HUNTSVILLE, Tex., Feb. 9.—(AP.)—Three Negroes went to their deaths in the electric chair at the State Penitentiary here early today for murders committed in Dallas County. In quick succession, the condemned men, Jesse Mott, Thurman Burkley and Bluitt Burkley, met their fate.

Vote Jury Indicts 3 in Canonsburg

WASHINGTON, Pa., Feb. 9.—(INS.)—An aftermath of the recent recount hearings at which testimony tending to show alleged widespread fraud in the last general election three officials of the election board of the Third Precinct, First Ward, Canonsburg, today were under indictment. Those named in true bills returned by the February grand jury were Jesse Leber, judge, and Joseph Schultz and Sigmond Ladzinski, inspectors.

Death Notices 1

ALEXANDER—At Canton, O., Tuesday, February 6, 1934, LIZA ALEXANDER, wife of the late James Alexander. Funeral services at T. P. Hershberger Son funeral parlor, 426-428 South Main street, West End, Pittsburgh, Saturday, February 10, at 2:30 p. m. Daughters of Liberty, Pride of Welcome Council No. 1, Pride of the West Temple, Loyal American, and friends invited.

BERRY—Wednesday evening, February 7, 1934, at 10:25 o'clock, LEE ROY BERRY, husband of Celia K. Young, in his 31st year. Remains at the home of the A. S. Rodeniser Company, 300 N. Highland avenue, East End. Services Saturday afternoon at 2 o'clock. Burial in Bakerstown, Pa., Cemetery.

BOWERS—Wednesday evening, February 7, 1934, LOUISE REICHARD, widow of Charles Bowers. Remains at the home of the T. B. Moreland Co., North Highland avenue at Rippey street, East End, where services will be held Saturday afternoon at 2 o'clock. Interment private.

BROWNE—Friday, February 9, 1934, at 4:30 a. m., EDWARD GEORGE, husband of the late Jennie M. Browne, aged 79 years. Funeral services at the family residence, 5422 Glenwood avenue, Hazelwood, Pittsburgh, Pa., Monday morning, February 12, at 10 a. m. Members of B. of L. E. and B. & O. Veterans and friends invited.

CONNOLLY—Wednesday, February 7, 1934, at 7 p. m., MICHAEL, brother of Mrs. Margaret Rafferty and Lawrence Connolly, of McKeesport, Pa. Funeral from McCabe Brothers' funeral home, 5300 Penn avenue, Saturday, February 10, at 8:30 a. m. High mass at St. Lawrence Church at 9 a. m. (McKeesport papers please copy.)

CULBERTSON—Wednesday, February 7, 1934, at 10 a. m., HARRY L., husband of Mary Gallie Culbertson. Services at his late residence, Prospect avenue Apartments, corner Prospect and Thorndale avenue, Ingram, Saturday, February 10, at 2 p. m. Friends invited.

DIMOND—Tuesday, February 6, 1934, ROBERT M., son of William J. Dimond and the late Anna White Dimond. Funeral from the family home, 1424 Banksville road, Saturday, February 10, at 2:30 p. m. Friends invited.

FUCHS-MAZZETTI—Wednesday, February 7, 1934, at 12:10 p. m., MARIE M. FUCHS, wife of Charles A. Mazzetti, in her 34th year. Funeral services at the family home, 31 Fifth street, Aspinwall, Saturday, February 10, at 2:30 p. m. Friends are invited.

FORD—At Sewickley, Pa., Thursday, February 8, 1934, at 10:13 a. m., BENJAMIN F. FORD, husband of Kate Hawkins Ford, aged 51 years. Funeral services at the family home, 223 School street, Edgeworth, Monday at 2 p. m. Services at Triumph Baptist Church, Sewickley, at 2:30 p. m. Friends invited.

GLECKLER—Suddenly, Friday morning, February 9, 1934, at 10:30 o'clock, ERNEST W., beloved husband of Bertha Gleckler (nee Gates), at the family home, 31 East Marlin drive, Mt. Lebanon. Notice of funeral later.

GLICK—Suddenly, at the Citizens General Hospital, New Kensington, Pa., Thursday, February 8, 1934, at 4 p. m., DANIEL GLICK, beloved husband of Edith Lieberman Glick, in his 48th year. Funeral from his late residence, 5660 Darlington road, Squirrel Hill, Sunday, February 11, at 2 p. m. Interment in Beth Shalom Cemetery. Please omit flowers.

HEINS—Thursday afternoon, February 8, 1934, at 2 o'clock, WILLIAM C. HEINS, of 7207 Frankstown avenue, East End. Remains at the home of the T. B. Moreland Co., North Highland avenue at Rippey street, East End, where services will be held Monday afternoon at 2 o'clock. Interment private.

HODGKINSON—Suddenly, Friday, February 9, 1934, at 2 a. m., MARY B. HODGKINSON, of the Aberdeen Apartments, 4628 Bayard street, city. Survived by one daughter, Beverly Ann, of Pittsburgh. Friends received at John H. Slater's chapel, 228 Brownsville road, Mt. Oliver, until Saturday afternoon at 2 o'clock. Interment at Youngstown, O.

LACHER—Thursday, February 8, 1934, at 9:55 p. m., JOSEPH LACHER, husband of Cecilia Schuchert Lacher, in his 63rd year. Funeral from his late residence, 903 Eldora Place, Eighteenth Ward, Monday, February 12, at 9 a. m. Solemn requiem high mass at St. George's R. C. Church at 10 a. m. Friends and members of Knights of St. George, Branch No. 16, Holy Name Society and Pittsburgh Typographical Union No. 7 are invited. Interment in St. George's Cemetery.

MALSCH—At the family home, 506 Michigan street, CATHERINE C. DIETHORN, wife of Ferdinand M. Malsch, in her 67th year. Notice of funeral later.

M'CAFFREY—Wednesday, February 7, at 5 a. m., SIMON P. M'CAFFREY, husband of the late Margaret Riley McCaffrey. Funeral from the late home, 563 Bank street, Bridgeville, Pa., Saturday, February 10, at 8:15 a. m. Solemn high mass at St. Agatha's R. C. Church at 9 a. m. Friends invited.

M'GOWAN—Thursday, February 8, 1934, at 12 noon, JOHN M'GOWAN, husband of the late Catherine Loftus McGowan and father of Sister M. Gonzales. Funeral from the residence of his cousin, Martin McTighe, 235 Cairo street, Mount Washington, on Saturday, February 10, at 8:30 a. m. Solemn high mass of requiem at St. Mary's of the Mount Church at 9 a. m. Friends invited.

McKENNA—Suddenly, at New York, February 7, 1934, Mrs. MARY McKENNA, formerly of 5901 Alder street, Pittsburgh. Burial Saturday morning from the home of her daughter, Mrs. Arthur B. Blocksidge, 1336 Singer place, Wilkinsburg. Requiem high mass at 10 o'clock at Sacred Heart Church, East Liberty.

MEYER—Thursday morning, February 8, 1934, at 3 o'clock, SOPHIA MILLER, widow of William C. Meyer. Remains at the home of the T. B. Moreland Co., North Highland avenue at Rippey street, East End, where services will be held Saturday afternoon at 3 o'clock. Interment private.

NEWCOMER—Wednesday morning at her home, 205 Easy street, Uniontown, Pa., Mrs. LOUIS L. NEWCOMER. Survived by her husband, Louis L. Newcomer; her parents, Mr. and Mrs. Charles Berndt, and brothers and sisters, Mrs. J. Cechura, Cleveland, O.; Philip Berndt, Uniontown, Pa.; Joseph Berndt, Buffalo, N. Y., and Mary Lucetta and Virginia Berndt, at home. Funeral services will be held Saturday at 9 a. m. at St. John's R. C. Church, Uniontown, Pa. Friends invited.

PATTERSON—Thursday morning, February 8, 1934, EDWARD M., of California, Pa., son of Mr. and Mrs. John Patterson (nee McCleary), brother of William, John, Harold, Vernon, Carolyn D. and Ann Patterson. Services Sunday afternoon at 2 o'clock at the Presbyterian Church, California, Pa.

Death Notices 1

REYNOLDS—Thursday, February 8, 1934, at 11:05 p. m., PATRICK J. REYNOLDS, husband of the late Annie Smith Reynolds, father of Mary, John, William, Edward, Lawrence, Michael, Martin and James Reynolds and brother of William Reynolds, Mrs. P. Waters and Mrs. M. Gemmel, at his residence, 20 Beltzhoover avenue, Eighteenth ward, via Car No. 44 to Beltzhoover avenue. Funeral Monday, February 12, at 8:15 a. m. Solemn high mass of requiem at St. Justin's Church at 9 a. m. Friends invited.

RILEY—Wednesday, February 7, at 8 p. m., ANNIE SPLANE, widow of Edward Riley and mother of Mrs. James F. Clare and Joseph S. T. Riley, formerly of Herron avenue, old Thirty-third street. Funeral from her late home, 2733 Pioneer avenue, Brookline, Saturday, February 10, at 9:15 a. m. Solemn requiem high mass at the Church of Resurrection at 10 a. m. Members of Branch 88, L. C. B. A., and friends invited. Take cars 38 or 39 to Pioneer avenue. Flowers gratefully declined.

SCHLIEPER—Wednesday, February 7, 1934, at 4:20 p. m., EMELIA KNAUFF SCHLIEPER, widow of Charles Schlieper. Funeral from her late residence, 3661 Perrysville avenue, North Side, Saturday at 2:30 p. m. Friends invited. Please omit flowers.

SCHWARTZ—Friday, February 9, 1934, at 9 a. m., BESSIE I. SCHWARTZ (nee Myers), beloved wife of Herbert F. Schwartz, at her home, corner Knox avenue and Bausman street, Thirtieth Ward, formerly Knoxville Borough. Funeral Monday afternoon, February 12, at 2 o'clock. Interment in Allegheny Memorial Park Cemetery.

STEVENSON—At West Newton, Pa., Wednesday evening, February 7, 1934, ELIZABETH M. STEVENSON in her 81st year. Funeral Saturday at 2:30 p. m.

SULZER—Wednesday, February 7, at 7:30 a. m., ROSIE, beloved wife of Frank Sulzer. Funeral Saturday from the family home, 862 Railroad st., McKees Rocks, at 8:30 a. m. Requiem mass at St. Mary's Church at 9 a. m. Friends invited.

TRITSCH—Thursday, February 8, 1934, at 9 a. m., ALBERT, husband of Philomenia Ackerman Tritsch. Funeral from his home, 7511 Rosemary road, Pittsburgh, Pa., Monday, February 12, at 9:45 a. m. High mass at St. James' Church, Wilkinsburg, at 10 a. m. Friends invited.

WATSON—MARGARET G., wife of F. C. Watson, in her 84th year, Thursday at 4:50 a. m. Friends received at the J. W. Marlatt funeral home, 702 Beaver street, Sewickley, where services will be held Saturday, February 10, at 2:30 p. m.

WEIDENHAMER—Thursday, February 8, 1934, at 2:15 p. m., NORMAN BAYNE, only son of Burton C. and Anna Weidenhamer (nee Spence), aged 2 years 5 months. Funeral from the family home, 60 Crafton blvd., Crafton, Pa., Saturday afternoon at 2 o'clock. Interment private.

WEGE—Wednesday, at 3:40 p. m., AUGUSTA WEGE (nee Freudenberg), widow of Henry Wege and mother of Mrs. Harry D. Kurner and John D. Wege, aged 81 years. Services at the family home, 505 Industry street, Saturday at 2:30 p. m. Friends are invited. Interment in Zimmerman's Cemetery.

ALLEGHENY COUNTY MEMORIAL PARK INFORMATION PHONE ATLANTIC 9847.

MOUNT ROYAL MAUSOLEUM
Entombment space available. AT 3629

Florists 1-C

FUNERAL flowers. Lubin & Smalley Co., 207 Diamond st. Court 9667.

Funeral Directors 1-D

FUNERALS COMPLETE FROM $100 UP
Grime & Blair
4112 Main St. Schenley 3000.

NO FUNERAL director can serve you better or for less money. John Taylor, Penhurst 3134.

Lost and Found 2

LOST AND FOUND SERVICE BUREAU
If you have found something and you do not see it advertised below, call Miss Bierman, at Grant 5400. Miss Bierman has a list of all lost articles advertised in the Sun-Telegraph during the last 60 days. If you have lost something of value let Miss Bierman assist you in finding it. She will advertise it to the largest number of newspaper readers in Pittsburgh and will list it for 60 days in the Service Bureau.
CALL GRANT 5400

BAR PIN—Diamond, Fri., Feb. 2. Downtown or E. E. district. Reward. Montrose 9724.

CAT, Persian, yellow, male, lost Greentree about week ago; reward. Lehigh 0869-R.

DOG—Small wire-haired terrier, vicinity Forbes-Murray, Squirrel Hill; license M-11492-L; reward. Schenley 3113.

MUFF, mink, between 1034 Fifth and 2315 Eldridge. $5 reward. Atlantic 7531.

FOUND ON STREET CARS AND BUSES
SUNDAY, FEBRUARY 4.
Purse, route 60.
Purse, route 76.
Earring, route 76.
Purse, route 78.
Purse, route 54.
Purse, route 88.
MONDAY, FEBRUARY 5.
Purse, route 99.
Purse, route 20.
Pass case, route 44.
Purse, Squirrel Hill Motor Coach.
Purse, Oakmont Motor Coach.
TUESDAY, FEBRUARY 6.
Fountain pen, route 14.
WEDNESDAY, FEBRUARY 7.
Wallet, route 8.
Purse, route 13.
THURSDAY, FEBRUARY 8.
Purse, route 58.
Information concerning these articles may be had by calling Pittsburgh Railways Company Lost Department. Grant 7450. Ask for Extension 148.

Personals 3

CASH FOR OLD GOLD
Bridgework and Silver Watches and Diamonds.
H. & L. GOLD REFINING CO.,
515 Clark Bldg. AT 0621.
Federal license P-212.

DR. KOLER, Men's Specialists, now located at 931 Liberty ave. Treatment of Kidney, Bladder, Skin, Blood and Urinary disorders. Treatment and medicine, $2.

ALL BEAUTY treatments given by professional operators.
GRIFFITH BEAUTY SHOP,
437 Penn ave. Atlantic 4034.

TRUMPET player wants to locate with good, reliable orchestra in city; read or fake. Jos. Jacobs, 624 S. Central, Canonsburg, 573 J.

SKIN DISORDERS treated and all facial blemishes removed. Dr. Gehrs, 401 Nixon Bldg. Atlantic 1104. (Licensed.)

VIOLIN LESSONS—Private; violin furnished. G. GLENN CAIN, Wilkinsburg. Penhurst 5315.

BLIND Psychometric; noted success; reliable advice; appointment. HI 2114-R.

MENTION THE SUN-TELEGRAPH WHEN ANSWERING ADVERTISEMENTS

Where to Dine

ARLINGTON APTS. Dining Room, Center and Aiken aves. Lunch, 50c; dinner, 65c.

Travel, Transportation 3-B

NEW YORK (Express) $5.00.
Low Rates to All Points.
INDIAN COACH LINES,
964 Liberty Ave. CO 9500.

MENTION THE SUN-TELEGRAPH WHEN ANSWERING ADVERTISEMENTS

Male Help Wanted 4

HOUSEFURNISHING Salesmen who is selling department stores, jobbers and hardware stores in Western Pennsylvania. Additional man also desired for West Virginia. Must have established line. We offer quality line of aluminum cooking utensils and copper gift items manufactured by a progressive firm rated AAA1. Prefer man with car. Call H. G. Schacht, Roosevelt Hotel, for appointment, February 10 and 11 only.

MEN
With sedans or covered light trucks to deliver Sears, Roebuck catalogs; must be familiar with small towns, 20-mile radius of Greensburg, and also 20-mile radius of Waynesburg. Apply in person only to Reuben H. Donnelly Corp., House No. 3, Pittsburgh and West Virginia Freight Station, Boulevard of Allies and Block House way.

SALESMEN
THE NEW EASY SPIRALATOR
Attractive proposition to interested and enthusiastic men. The washer that has revolutionized the industry. Apply Suburban Electric Development Company, 5624 Penn ave., East End, 9 to 12 a. m.

SALESMEN—New York manufacturer needs three men Pittsburgh territory to sell men's clothing direct to consumer. Advancement to producers. Call or write C. B. Bond, Henry Hotel.

SALESMAN with car; steady, well paying position. Write M 213, Sun-Telegraph.

Male Help Instruction 4-A

AUTO mechanics needed. Learn at Pgh. School of Trades, 405 Penn ave.

WORK FOR "UNCLE SAM"—Commence $105 to $175 month. Many examinations coming; steady, men-women 18-50; common education; qualify now for coming vacancies; list positions, sample questions and full particulars FREE. Write today sure. Franklin Institute, Dept. 405-E, Rochester, N. Y.

Female Help Wanted 6

EXPERIENCED left and right-hand bunchers and cigar rollers. American Beauty Cigar Co., 1046 Herron ave.

JAZZ piano, ten easy lessons, 50c. Freddy Rose, 830 East Ohio. Cedar 2281.

WHITE girl, single, Russian or Slavish preferred, 22 to 25; general housework; $4; references required. Hazel 0555.

WHITE girl general housework, $3 week; stay nights. 5801 Beacon. Hazel 5510.

BUSINESS WANTED
INDIVIDUALS AND FIRMS LISTED HERE ARE OFFERING BETTER SERVICE AT REDUCED PRICES.

Beauty Aids

VICTORIA BEAUTY PARLOR,
4 WEST NORTH AVE., NORTH SIDE.
CROQUIGNOLE PERMANENT WAVE $1.
FAIRFAX 7217. OPEN EVENINGS.

Blinds

BLINDS cleaned like new. Acme Process. One day service; guaranteed. Churchill 1910.

Furnace Repairing

FURNACES cleaned, $1; reset, $6 repairing and replacing; inspection free. Linden 2156-J.

Piano Tuning

PIANO tuned, cleaned, polished, $2; ordered now. Roy F. Long. MO 0116.

Radio Service

ALL makes radios repaired. Columbia Music Co., 101 Sixth st. Atlantic 4655.

FOR the BEST radio service call EGAN, 1809 Beaver avenue, Fairfax 9996.

Raw Furs Wanted

WE buy muskrats, skunks, foxes, weasels, rabbits (dry). Firtko, 426 Penn ave.

Truck for Rent

1½-TON stake or dump bodies, driv-ur-self. Kissel-Skiles, 555 6th ave. Grant 1900.

Female Help Special 7

SPECIAL employment for married women. $15 weekly and your dresses free representing nationally known fashion frocks. No canvassing. No investment. Send dress size. Fashion Frocks, Dept. N-5799, Cincinnati, O.

SPECIAL work for mothers who need $14 weekly at once; no canvassing, experience, or investment; give dress size. Dept. 3326, Harford Frocks, Cincinnati, O.

Work Wanted 10

A Slip Cover Set $3.95
Two chairs and davenport, made to order, including material. Churchill 3225.

A-1 PAPER and hanging; 1934 plastic paper; guaranteed; $4.75 room complete. National, Atlantic 2295.

CARPET and linoleum laid, new work measured, sewed and laid; remodeling a specialty; estimates furnished. Penhurst 7198.

MAN desires position as stock clerk or other kind work. R-138 Sun-Telegraph.

MOVING, $3 room; experienced haulers, packers. Reeves, Fairfax 6617; Stewart, Fairfax 1625.

PAPERHANGING in exchange for machine; guaranteed work; paper furnished if desired. Mayflower 9950.

PAPERHANGING and plastering, $2.50 room; work guaranteed; go anywhere. Nesbit Bros. MA 0645.

PAPERHANGING 12c a roll, work guaranteed, paper supplied; go anywhere. Hazel 2447.

PAPERHANGING, $2.50 room, A-1 work, 20 years' experience. Collins, Hemlock 4317.

PIANO lessons by Conservatory graduate, rapid progress. Also jazz taught by experienced teacher. 50c. Montrose 7193.

PITTSBURGH ASSN. IMP. OF POOR
Free Employment Bureau.
SKILLED MECHANICS. HANDY MEN. Carpenters, Painters, Plumbers, Electricians, etc. Coal Carriers, Housemen, Orderlies, Handy Men Farmers, Pick and Shovel, etc. Capable, dependent family men personally known to us. Help us find these men work. Free Employment Bureau, 428 Duquesne way. Atlantic 4183.

Situations Wtd., Female 11

BE POPULAR. Learn the art of conversation in four lessons. 50c each. Montrose 7193.

COLORED couple, extra good cook, chauffeur, butler, houseman; city reference. Atlantic 2787. Imperial.

DAY'S, part time, or week's work desired; experienced colored woman. PE 3454.

EXPERIENCED laundress, laundry to take home. Mayflower 6339.

GIRL desires work with small family or business couple. SC 6930.

STENOGRAPHER, bookkeeper, general office work; experienced; good reference. CH 3944.

Detectives 14-A

DETECTIVE—H. Q. Morse. Investigations. CO 0616. CA 1407. 729 Bakewell Bldg.

Schools & Instructions 16

ENROLL now in Pittsburgh's first beauty school. Maison Frederic, 207 Fifth ave. CO 2100. Write for New Catalog, B-23.

Transfer & Storage 19

SHANAHAN
Fireproof Warehouses
MOVING
Part Loads Accepted for Long Distance.
STORAGE
7535 PENN AVE. Penhurst 7201
3460 5TH AVE. Mayflower 7800

DONALDSON
Fireproof Furniture Warehouse
LOCAL AND LONG DISTANCE MOVING
RUG CLEANING, 9x12, $2.50.
FAIRFAX 0385. NIGHTS LINDEN 4090.

HASLEY BROS. TRANSFER & STORAGE. Local, long distance moving. FA 6104.

ED. WERNER—Wanted at once, load or part. Milwaukee, Chicago. CA 4425.

FURNITURE MOVING AND STORAGE. HAUGH & KEENAN. MO 6700.

ACCEPT salable furniture for moving charge. Belmar Storage. CH 3164.

Coal, Coke & Wood 21

Double Screened Lump, $3.60.
Stove Coal, $3.25. Run Mine, $3.25.
3 Ton. Black Diamond Coal. LO 1678.

COAL—Run mine $3 delivered East Liberty vicinity. 216 South St. Clair st. Atlantic 4171, daytime; Emerson 1176, evenings.

$3.25 PANHANDLE screened nut; $3.50 stained lump; $3.85 best screened lump. Hiland 2408-M.

MARTIN'S A. A. A. BEST, CLEAN Furnace coal, $3.25 ton delivered. Schenley 6344.

NO. 1 LUMP, $3.75; No. 2, $3.50; egg, $3.60; mine run, $3.40 curb. EV 1291.

DOUBLE screened lump, $3.60; stove, $3.35. Bickel & Shick. Lehigh 1102.

BEST Panhandle lump coal, $3.75; furnace coal, $3.60; egg, $3.50. LE 9021.

LUMP, $3.75. Mine Run, $3.50; c. o. d.; prompt North Side delivery. CE 0334.

AAA BEST CLEAN FURNACE COAL, $3.10. GREISINGER, SC 7880.

BEST double screen lump $3.75, egg $3.60 delivered. MO 2440. PE 7798.

RUN-OF-MINE, $1.80 at mine; $2.80 delivered. Fedack. BR 1596.

LUMP, $3.75; egg, $3.60; mine run, $3.25. LO 1775-M evenings.

PITTSBURGH vein lump, $3.90; furnace coal, $3.50. JA 3569.

FOR RENT Furnished Rooms 30

BAYARD ST., 4716—Room for 1-2; breakfast, dinner; reasonable. Mayflower 3468.

CENTER AVE., 4504, corner Dithridge—Large room, one or two. Mayflower 0105.

EAST END rooms for sleeping, light housekeeping, handy cars, near Enright Theater. Montrose 5883.

EAST END residential neighborhood; nicely furnished rooms, near cars. MA 1609.

IF YOU do not find what you want in this column phone Rental Service, Grant 5400 for additional listing of furnished rooms.

M'KEES ROCKS—Room, next bath; private home; near cars; $2.50. Federal 1852-R.

Unfurnished Rooms 31

PHONE Rental Service, Grant 5400, for additional listing of unfurnished rooms.

Rooms With Meals 33

REGISTERED nurse will board children. Private home; also parent. MA 0747.

Memory Test

Answers to yesterday's Sports Memory Test questions follow:

1—Charley Bowser was quarterback of the local all-star eleven which defeated Red Grange's team at Forbes Field.

2—Pat Herron and Red Carlson, now the Pitt basketball coach, were the most famous combination of ends in Pitt's football history.

3—Carson Bigbee hit two triples in his first game with the Pirates here.

4—Leon Cadore, of the Dodgers, and Joe Oeschger, of the Braves, pitched the entire route in a 26-inning National League game.

5—The late Frank Haaren preceded Buddy Overend as the graduate athletic manager at Carnegie Tech.

(See today's questions in Sports Section.)

FOR RENT Apartments 35

3 ROOMS, bath, heat, gas, light, janitor. 7821 Kelly st.; $25. Homewood Realty Co., 7216 Kelly st. PE 3500.

SIX rooms, brick, steam heat, janitor, $30. 563 Rosedale st. Homewood Realty Co., 7216 Kelly st. PE 3500.

3 ROOMS, bath, steam heat, janitor; 510 Mifflin st., $30. Homewood Realty Co., 7216 Kelly st. PE 3500.

Apartments, East End 36

THE BELVEDERE
5523 Ellsworth Ave., cor. Graham St.
SHADYSIDE
3 to 7 rooms, etc. $40 and up.
See janitor or telephone MA 6583.

REAL BARGAIN
256 Gross st.; 5 rooms, tile bath, sun room, garage; heat supplied; $45.
BON TON REALTY CO.
GRANT BLDG. ATLANTIC 0246

MODERN apartment, 5-6-7 rooms, bath, frigidaire, heat, rents $50, $55, $65 and $70. Call Ellis & Carr, Court 5678.

S. BRADDOCK Ave., 615½—3-room apartment; Frigidaire; opposite Frick Park; $25. Penhurst 6046.

WALLINGFORD ST.—Duplex, seven rooms, two baths, refrigeration, heat, garage, janitor. MA 9183.

EAST END Apts., 5 rooms & bath, steam heat, rent $35, $40 and $45. Call Court 5678.

Apartments, South Hills 37

Mt. Lebanon's Most Beautiful Apts.
FURNISHED OR UNFURNISHED.
THE EMBASSY, 230 Beverly rd. LO 1500.

MT. LEBANON—3-room modern efficiency apt., furnished or unfurnished. Lehigh 0144.

East End 40

COMPLETE RENT LIST NOW READY TO BE MAILED UPON REQUEST
REAL ESTATE CO. of PGH.
427 FOURTH AVE. AT 9050.

COMPLETE RENT LIST
Kelly-Wood
CENTRE and HILAND — HILAND 2600
East End Houses, Apartments, Duplexes
HUSS BROS., REALTORS,
5972 Baum Blvd. Montrose 8684.

OAKLAND—6-7 rooms, modern, heat, porches, frigidaires, stoves; reduced. Mayflower 9313 or Court 5678.

BRICK—Modern, 6 rooms and garage, $45; porches, yard. Homewood Realty Co., 7216 Kelly st. PE 3500.

$25—Brick dwelling, 6 rooms, bath, porches, 1315 Lincoln ave. Rent greatly reduced. Call Ellis & Carr, Court 5678.

North Side 41

BELLEAU STREET, 5 rooms, shower, porch, $25. J. O'Neil, 615 West Diamond.

Furn. Apts. & Houses 45

COMPELLED TO SUBLET 3-ROOM APARTMENT, FURNISHED COMPLETE. 211 S. MILLVALE AVE. HI 1131

926 MADISON, North Side—Beautiful furnished 4-room apartment; clean, warm, suit 6; also 2 rooms, reasonable.

Lofts & Warehouses 49

STORAGE, garage, warehouse space, 12c per ft. John A. Lathwood. Mayflower 6234.

FOR SALE City & Suburban Houses 60

$2,650 AND UP—All-brick home complete. Stevens Bldg. Co., PE 1325.

East End Houses 61

SQUIRREL HILL
$8,900.
Modern brick house, 8 rooms, bath, hardwood floors, hot water heat, 2-car garage; lot 50x166; fine location; a real value at this price.
Commonwealth Real Estate Company
312 Fourth Avenue. Court 2008.

Dormont, Mt. Lebanon 63

MT. LEBANON—Nearly new 5-room brick, breakfast nook, tile bath, shower, large lot only $6,000, easy terms. Republic Realty Co., 690 Washington rd. Locust 2320.

MT. LEBANON BUNGALOW—$5,000. New brick, 6 rooms, tile bath, hot water heat, double garage. Murphy Bros. Lehigh 6400.

DEPRESSION proof, CLEAR Mt. Lebanon home, 8 rooms, 3 baths, will trade. Court 3870. Evenings, Fairfax 5137.

Lots For Sale 71

LOTS, $500 up; build homes $3,500 up. Frank Stefflinger, MI 1389-R 6 p. m.

Sale Farms—Acreage 72

SEND for my new list showing 50 farm bargains. Fred D. Capel, Home Savings and Loan Bldg., Salem, Ohio.

Mortgage Loans 81

SMALL MORTGAGES
Money on hand for small mortgages, both straight and monthly payment. Prompt attention to applications.
LAWTON REAL ESTATE COMPANY,
426 Diamond st. Court 1348.

FIRST AND SECOND MORTGAGES.
We Buy Mortgages and Savings Accounts.
Quick Service. No advance charges
Frank J. Shermer, 508 Grant st. Room 302.

MORTGAGE money immediately available for desirable properties. 1503 Grant Building before 2:30.

Swaps

WILL swap local or long distance hauling and moving for cash, furniture or what have you?
Coal at lowest prices. Churchill 4538.

SWAP or sell furniture, large electric ice box, linoleum for electric drill, small shop equipment. Emerson 9249. 6309 Marchand street.

SWAP article you don't need for a dog; several breeds to select from. Greentree Kennels, Carnegie 351.

Automobiles For Sale 94

PLYMOUTH
Last Call—Just a Few Left—Brand New
1933 DeLUXE MODELS at a PRICE REDUCTION of $125.00
Under Current Models
R. E. LOUGHNEY, Inc.
MOntrose 4725 5556 Center Ave. at Negley

Miscellaneous 85

42x22 Apron Right or Left Hand $17.90 Complete
Ross Plumbing Supplies
Wholesale To Everybody
228 Blvd. of Allies. 6322 Frankstown Ave.
455 Merchant St., Ambridge, Pa.

COLUMBIA Heating System, $269. Commonwealth Eng. Co., 345 Fourth Ave. CO. 7271.

SHOP at Sears, Roebuck & Co., 328 N. Highland ave. Bargains galore!

PLASTER BOARD and siding. Krill Lumber Supply Co., 3217 Penn ave. GR 2525.

CLOW gas-steam radiators; bargain prices; 10 sections and up. Montrose 1438.

Household Goods 86

HERE'S A RARE OPPORTUNITY.
FORCED to sell at tremendous sacrifice, magnificent copper shade living room suite and a gorgeous 9x12 blueish-green chenille rug—both in perfect condition—all for $125; will also sell separately. For appointment to see these write Z 129, care Pittsburgh Sun-Telegraph.

WASHER REPAIRS—Parts, service, all makes ironers, sweepers. Small appliances. McCausland's, Jenkins Arcade. Atlantic 6960.

FURNITURE, RUGS, RANGES. Wholesale. Save. Factory to you. Immediate delivery. Mayflower 9718.

MISCELLANEOUS lot good furniture; selling settle estate. 208 North Sprague ave., Bellevue.

AUCTION SALE household goods, Feb. 15, 10 a. m. White Transfer & Storage. LE 5120.

WASHER repairs, any make, free estimate. Coffield Service Co., 100 Market st. CO 3197.

WASHER REPAIRS, wringer rolls, 75c up. Carter's 22 Graeme st. Atlantic 0913.

FURNITURE (used), large selection reasonable. Belmar Storage, 741 Penn ave., Wilk.

Electric Refrigerators 86-A

GRUNOW, new, 5½ cu. ft., $135; only $7 month. 123 Brownsville rd. HE 8243.

Musical Instruments 87

ESTEY UPRIGHT
PLAYER PIANO $120
SLIGHTLY USED
EASY TERMS
FOURTH FLOOR
BOGGS & BUHL

GIBSON made guitars and mandolins, $12.50; trumpets $15; trombones, $15; violin outfits, $8.95. Pettey's, 820 Liberty.

GOOD USED PIANOS, $25.00 UP. FREDERICK'S, 913 LIBERTY AVE.

Automobiles For Sale 94

Auburn 1932
Custom Sedan ratio, V-12, like new throughout. Real bargain. Bauman's, 428 Penn Ave., Wilkinsburg. $675
Fremont 1100.

BUICK 1929 Sedan; actually low mileage; only $70 down. Dormont Olds, 3144 W. Liberty ave. Lehigh 5400.

BUICK 1931 straight 8 5-passenger coupe, $575. Dormont Buick, 2676 W. Liberty ave. Lehigh 9800.

BUICK USED CARS
Keystone Buick Co., Baum and Liberty.

BUICK—'31, four-passenger Coupe, $545. Keystone Buick, Baum and Liberty.

CADILLAC La Salle Used Cars.
Elerman Cadillac La Salle, 5607 Baum blvd.

CHEVROLET 1929 4-door Sedan. Here is your chance to own a car that will give you satisfaction at a low cost to you. $135.
DONALDSON MOTOR CO.,
1103 Western Ave., N. S.
Cedar 3601.

CHEVROLETS AND FORDS—20 of them; all models; wonderful buys; small down payment needed; we also have a plan which requires no down payment to responsible parties. Medick & Nethling Chev. Co., corner North and Lincoln ave., Millvale. Phone Millvale 1616.

CHEVROLET 1933 black 2-door Sedan; perfect condition; $450; will finance. Lehigh 8700.

CHEV. 1932 sport coupe, $385. Pinkerton Motor, 1930 Brighton rd., N. S. FA 1196.

CHEVROLET—'32 Sedan, $375. Keystone Buick Co., Baum and Liberty. MA 4700.

CHEVROLET 1929 coach, real bargain, $85. Wilson & White, 519 Water st. CO 6200.

CHEVROLET 1933 Coach, $495. Pinkerton Motor, 1940 Brighton rd., N. S. FA 1195.

CHEVROLET '30 4-door Sedan; $75 down. J. N. Gregg, Irwin. Phone 2119.

CHEV. 1932 Sedan, $415. Pinkerton Motor, 1940 Brighton rd., N. S. Fairfax 1196.

CHEVROLET traded cars. HODSON Chev., Inc., 5740 Baum blvd. HI 3268.

CHEVROLET USED CARS
SAMSON MOTOR CO., 4647 BAUM BLVD.

CHRYSLER 60 Coach; bargain, $90. Pinkerton Motor, 1940 Brighton rd., N. S. Fairfax 1196.

ESSEX—'31 Sedan, $195. Keystone Buick Co., Baum and Liberty. MA 4700.

FORD 1932 black V-8 Victoria Coupe; beautiful condition; $375; will finance. Lehigh 8700.

FORD, LINCOLN, REO USED CARS—McKinley-Gregg Auto Co., 5838 Baum blvd.

FORD 1933 black V-8 2-door Sedan; like new; $475; will finance. Lehigh 8700.

Automobiles For Sale 94

"TAKE IT TO BENNETT'S"
Auto Wreckers
Highest prices paid for your old cars and trucks.
Lowest prices on all parts for all cars and trucks.
Bennett Brothers
5100-5200 Center Ave. MOntrose 0911.
Plant No. 2.
1617-1701 Carson St. COurt 2294.
Pittsburgh, Pa.
MAIL ORDERS 24-HOUR SERVICE.

FORD 1932, V-8 Coupe, in good condition $350
Dixon Motor Co.
109 West Montgomery ave., North Side. Fairfax 3620.

FORDS—COUPE
Tudor and Sedan, 1933, like new. 1930-31 Standard Coupes.
AUTOMOBILE FINANCE CO.,
5526 Penn ave. Montrose 7600.

FRANKLIN—'29 7-passenger Sedan, $245. Keystone Buick Co., Baum and Liberty.

GRAHAM—Late 1930 Deluxe Sport Coupe, rumble seat, broadcloth upholstery, four new tires, new brakes, motor entirely reconditioned. Can be bought for only $115 down, terms on balance, will trade. Jones Motor, 1317 Carson st. Hemlock 8100.

HUDSON TERRAPLANE USED CARS
C. A. REHTMEYER, INC.,
5001 Baum Blvd. Schenley 6705.

La Salle
Sport Coupe 1929, good tires, appearance excellent, non-shatterable glass, brakes relined, etc. Only $295.
AUTOMOBILE FINANCE CO.,
5526 Penn Ave.

NASH 1930 Coupe, $175. Pinkerton Motor, 1940 Brighton rd., N. S. Fairfax 1195.

NASH—'30 Sedan, $275. Keystone Buick Co., Baum and Liberty. MA 4700.

OLDS AND PONTIAC USED CARS
Olds Pontiac Retail Store, Baum & Craig.

PIERCE ARROW—'29 Sedan, $345. Keystone Buick Co., Baum and Liberty.

PIERCE-STUDEBAKER USED CARS.
Faunce Motor Co., 4724 Baum blvd.

Plymouth DeLuxe Coupe
1933, radio, heater, excellent condition.
AUTOMOBILE FINANCE CO.,
5526 Penn ave. Montrose 7600.

STUDEBAKER '29 De Luxe Sedan, 6 w. w., was $285, now $133. Kamin, SC 6214.

WILLYS-KNIGHT coach, 1927, fine condition, $75; easy terms. Dormont Motors, 2875 W. Liberty ave, Dormont. Lehigh 9191.

MAKE US AN OFFER
1929 Ford Coupe.
1929 Essex Coach.
1929 Buick Sedan.
1929 Studebaker Sedan.
1928 Chrysler Coupe.
1215 Braddock ave., Braddock.
Brandywine 2400.

BETTER CARS AT BETTER PRICES
BOND MOTORS, 5860 BAUM BLVD.

AUTO LICENSE in 24 hours. Neff's, 108 Federal st. Open evenings. FA 2773.

CARS sold on no down payment plan. W. J. Dible, 919 Penn ave., Wilkinsburg.

Trucks & Tractors 95

FORD 1929 ½-ton panel. In the best of condition. Good truck for small delivery. Act quickly. $95.00.
DONALDSON MOTOR CO.,
1103 Western Ave., N. S.
Cedar 3601.

FORD '33 Victoria $495
Faunce Motor Co., 4724 Baum Blvd.

STUDE 6 '32 Brougham $495
Faunce Motor Co., 4724 Baum Blvd.

BUICK 87 '31 Sedan $495
Faunce Motor Co., 4724 Baum Blvd.

FRANKLIN '29 Sedan $295
Faunce Motor Co., 4724 Baum Blvd.

FORD chassis and cab, 1½ tons; reasonable. JA 3569.

FORD '29 4-Door Sedan $125
Faunce Motor Co., 4724 Baum Blvd.

Automobile Accessories 96

MUST VACATE
Sacrifice sale, only 3 days left—Bins, lockers, racks, vises, battery charger, alemite grease guns, electric grease flusher, flexible shaft buffer, paint sprays, rebore machine, radiator repair outfit, welding outfit, key machine, adding machine, etc. Fermerly Remp Motor Co., 800 Chetopa St. Federal 3434. Ask for Mr. Amdur.

Wanted, Automobiles 97

CARS bought, also sold, on commission. Cochran's, 432 Penn ave., Wilk. CH 5700.

AUTOS and trucks purchased for cash. Bingler Co., 5515 Penn ave. MO 0667.

PAY TOP DOLLAR in cash for your car or truck. Herman, 5850 Baum. EM 9326.

WE PAY highest prices for cars; see us first. 3105 West Liberty ave. LE 3600.

Dogs, Cats, Etc. 100

IF the kind of dog you want is not listed here, Miss Ross at Grant 5400 knows where it can be had and will gladly furnish such information on request.

PUPPIES and GROWN DOGS — Healthy stock; very reasonable. Greentree Kennels. Carnegie 351.

SCOTTIES, Boston Bulls, Mexican, Fox Terriers, $5.00 up. 710 South ave., Wilkinsburg.

SCOTTIE puppies, jet black beauties; wire puppies; stud service. Borneman. PE 2747.

Remember When Cohen's Was Downtown?

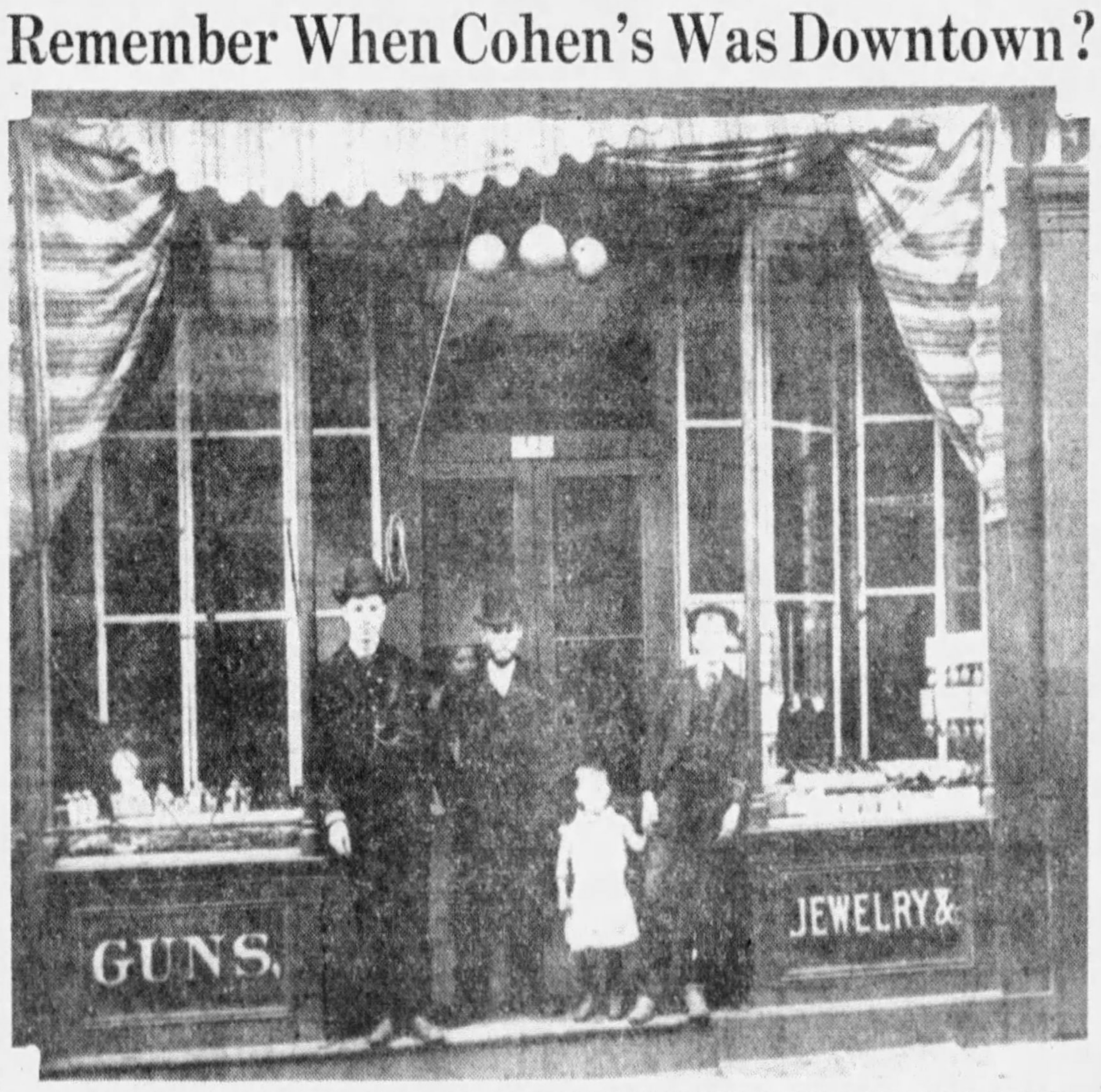

GEORGE COHEN (SECOND FROM LEFT) AT HIS SMITHFIELD STREET JEWELRY STORE

The Cohen jewelry store at 629 Smithfield street 47 years ago. Mrs. E. Silverman, Kirkwood Hotel, East Liberty, has submitted this photograph for publication.

Cash Offer for 'Remember When' Pictures Ended

The Sun-Telegraph will accept NO MORE "Remember When" pictures under its cash offer of a dollar for each one published in these columns. Pictures now on hand will be published from day to day as they are adjudged suitable and ALL pictures will be returned by mail to their owners.

Horses, Cows, Etc. 101

CARLOAD—Fresh horses, also some good city used horses. McGonigal Stable, 1036 Vinial st., North Side. CE 1741.

WANTED to buy contract horses. Write Box 226, Freeport, Pa., or phone 198-W.

MENTION THE SUN-TELEGRAPH WHEN ANSWERING ADVERTISEMENTS

Farm and Garden

NEW bush roses everblooming, 6 for $1.69. Beverly Nursery, Mt. Lebanon. LE 7624.

WATCH for Darlington Nursery's Specials each Sunday on Garden Page.

JUST OUT—1934 Catalog FREE. I. W. Scott Co., 500 Liberty ave.

MENTION THE SUN-TELEGRAPH WHEN ANSWERING ADVERTISEMENTS

Legal Notices 107

Proposals for Sale of Bonds of The Schol District of the Borough of Heidelberg, Pennsylvania.

The School District of the Borough of Heidelberg, Allegheny County, Pennsylvania, will receive sealed bids and proposals for the sale of $10,000 COUPON BONDS of said School District. Said bonds will be of the denomination of $1,000 each and will be dated March 1st, 1934, and will mature $1,000 on March 1st in each of the years 1935 to 1944, both inclusive, and will bear interest at the rate of 5½ per cent per annum, payable semi-annually on March 1st and September 1st of each year, free of tax.

The School District will furnish free of cost to the purchasers thereof, the opinion of Messrs. Burgwin, Scully & Burgwin, of Pittsburgh, Pennsylvania, approving the legality of the issue.

All bids must be accompanied by a certified check drawn to the order of the Treasurer of the School District in the sum of $500.00, and said bids must be in the hands of the Secretary of the said School District not later than FEBRUARY 28th, 1934, AT 8:00 O'CLOCK P. M., at which time bids will be opened at the School Building, Ellsworth avenue, Heidelberg, Pa.

The bids submitted shall be subject to the approval of said bonds by the Department of Internal Affairs of the Commonwealth of Pennsylvania.

The School District reserves the right to reject any and all bids.

The bids should be mailed or delivered to John C. Murphy, Secretary, Ellsworth avenue, Heidelberg. Requests for further information should be addressed to
CLARENCE B. NIXON, Solicitor,
Standard Life Building,
Pittsburgh, Pa.
JOHN C. MURPHY,
Secretary.

SACHS & CAPLAN,
Attorneys-at-Law,
Frick Building,
Pittsburgh, Pa.
In the Court of Common Pleas of Allegheny County, Pennsylvania, M. W. Singer, plaintiff, vs. The Hausman & Wimmer Company, a corporation, defendant. No. 2915 January term, 1933, in equity. All parties in interest are hereby notified as follows: Commonwealth Trust Company of Pittsburgh, receiver for The Hausman & Wimmer Company, a corporation of Pennsylvania, has filed its first and partial account as receiver, together with a schedule of distribution; application for confirmation of said account will be made in said court on March 6, 1934, at 9:30 o'clock a. m., eastern standard time, or as soon thereafter as the attention of the court can be had, and unless exceptions to said account have been filed before said date, an order may be entered on said day and hour confirming the said account absolutely and directing distribution in accordance with the said schedule of distribution.
COMMONWEALTH TRUST COMPANY OF PITTSBURGH,
Receiver.
312 Fourth avenue, Pittsburgh, Pa.

THOMAS P. NEE, Attorney-at-Law, 2021 Farmers Bank Building, Pittsburgh, Pa. Notice is hereby given of intention to file articles of incorporation with the Department of State of the Commonwealth of Pennsylvania at Harrisburg, on the 15th day of February, 1934, by Henry H. Schaefer, William E. Tucker, C. Charles Walker, Thomas P. Nee and James O. Serafini, for a certificate of incorporation of a proposed business corporation to be organized under the Business Corporation Law of the Commonwealth of Pennsylvania, approved May 5, 1933, said corporation to be named Walker-Tucker Company. The purpose or purposes for which it is organized: selling, soliciting and preparing advertisements and publicity, and especially in putting on publicity campaigns, special editions, feature pages, book campaigns, historical and biographical publications and other general publicity and advertising specialties, both indoor and outdoor, for radio, newspapers, magazines, periodicals and organizations, and for these purposes to have, possess and enjoy all the rights, benefits and privileges of said Act of Assembly. Thomas P. Nee, Solicitor.

EDWARD B. GOEHRING, Attorney-at-Law, 507 Columbia Building, Pittsburgh, Pa. Notice is hereby given by Winn Products Corporation, a Pennsylvania business corporation, which has been doing business and has registered its office in the Commonwealth of Pennsylvania, at No. 3200 Smallman street, City of Pittsburgh, County of Allegheny, that a certificate of election to voluntarily dissolve said corporation in accordance with the provisions of the Business Corporation Law, an Act of Assembly, approved May 5, 1933, has been duly executed, delivered and filed with the Department of State of the Commonwealth of Pennsylvania, at Harrisburg. Notice is also hereby given that said corporation has made application for authority to dissolve and wind up its affairs, so that its corporate existence shall be ended by the issuance of a certificate of dissolution by the Department of State of the Commonwealth of Pennsylvania. Edward B. Goehring, Solicitor.

H. S. M'KINLEY, Attorney-at-Law, Columbia Bldg., Pittsburgh, Pa.—In the Court of Common Pleas of Allegheny County, Pennsylvania, No. 3380 July Term, 1930, in equity. Pittsburgh Plate Glass Company vs. W. B. McLean Manufacturing Company. Notice is hereby given that the Second and Final Account of L. I. MacQueen and H. M. Oliver, Receivers for W. B. McLean Manufacturing Company, appointed by the court at the above number and term, was filed in said court on February 1, 1934, and application for confirmation thereof will be made to the court in the assignment room, City-County building, Pittsburgh, Pennsylvania, on February 23, 1934, at 10 o'clock, A. M., and unless exceptions are filed to said account before February 23, 1934, the account may then be confirmed.
L. I. MACQUEEN,
H. M. OLIVER,
Receivers.

ARTEMAS C. LESLIE, Attorney-at-Law, 2121 Grant Building, Pittsburgh, Pa. Notice is hereby given by Ranch System, Inc., a Pennsylvania business corporation, which has beeing doing business and has registered its office in the Commonwealth of Pennsylvania, at No. 2121 Grant Building, City of Pittsburgh, County of Allegheny, that a certificate of election to voluntarily dissolve said corporation in accordance with the provisions of the Business Corporation Law, an Act of Assembly, approved May 5, 1933, has been duly executed, delivered and filed with the Department of State of the Commonwealth of Pennsylvania, at Harrisburg. Notice is also hereby given that said corporation has made application for authority to dissolve and wind up its affairs, so that its corporate existence shall be ended by the issuance of a certificate of dissolution by the Department of State of the Commonwealth of Pennsylvania. Artemas C. Leslie, Solicitor.

ALBERT G. BROWN, Attorney, 1212 Berger Bldg., Pittsburgh, Pa.—To Raymond C. Blackwood, respondent: Take notice that the pluries subpena and second pluries subpena in the case of Helen M. Blackwood against you for divorce A. V. M. at No. 4323 April Term, 1932, Common Pleas Court of Allegheny County, Pa., has been returned N. E. I. You are required to appear and answer the complaint on or before the first Monday of March, 1934. Frank I. Gollmar, Sheriff.

NOTICE is hereby given that the household goods consisting of bedroom, dining room, living room and kitchen, radios, Victrolas, rugs and other personal effects stored by Carl J. Avers, Gertrude Wilkins, Nellie McAleer, William C. Grey, Henry Kearns will be sold at public auction for storage, moving and other charges at my warehouse, 504-06 Broadway, McKees Rocks, on February 21 at 10 a. m. eastern standard time. Clyde E. Sample Transfer & Storage.

JAMES McGILL BOYER, 1204 Park Building, Pittsburgh, Pa., and W. Rody Ruttenbush, 210 Bakewell Building, Pittsburgh, Pa., Attorneys. Notice that letters of administration on the estate of James B. Phillips, deceased, late of Pittsburgh, Allegheny County, having been granted, all persons indebted to said estate will make payment and those having claims will present them to Potter Title and Trust Company, Administrator, Berger Building, Pittsburgh, Pa.

TO JAMES ALLAN, Respondent: Take notice that the case of Bethea Sterling Allan against you for divorce A. V. M. at No. 1566 October Term, 1933, Common Pleas Court, Allegheny County, Pa., will be tried at the City-County Building, Pittsburgh, Pa., when called, or as soon as is convenient to said Court. Rose, Bechman and Dunn, attorneys for libellant, Commonwealth Building, Pittsburgh, Pa.

HALLOCK C. SHERRARD, Attorney, 1301 Union Trust Bldg.—Notice that letters of administration on the estate of Edgar B. Ernst, deceased, late of Pittsburgh, Allegheny County, having been granted, all persons indebted to said estate will make payment and those having claims will present them to Harry G. Ernst, Administrator, 1433 N. St. Clair street, Pittsburgh, Pa.

JAMES J. BURNS, JR., Attorney, 715 Berger Bldg. Notice that letters of administration on the estate of Annie Hohn, deceased, late of Pittsburgh, Allegheny County, having been granted, all persons indebted to said estate will make payment and those having claims will present them to The Colonial Trust Company, Administrator, 317 Fourth ave., Pittsburgh, Pa.

IRA R. HILL, Attorney, 3222 Grant Building. Notice that ancillary letters of administration on the estate of William R. Voth, deceased, late of Ludington, Michigan, having been granted, all persons indebted to said estate will make payment and those having claims will present them to Commonwealth Trust Company of Pittsburgh, Ancillary Administrator, 312 Fourth avenue, Pittsburgh, Pa.

DON ROSE, Attorney, Oliver Building. Notice that letters testamentary durante minoritate on the estate of John A. Evans, deceased, late of Pittsburgh, Allegheny County, having been granted, all persons indebted to said estate will make payment and those having claims will present them to The Colonial Trust Company and John Evans Rose, Executors durante minoritate, 317 Fourth avenue, Pittsburgh, Pa.

STRASSBURGER & McKENNA, Attorneys, 2503 Grant Building. Notice that letters of administration on the estate of John G. Steitz, deceased, late of Pittsburgh, Allegheny County, having been granted, all persons indebted to said estate will make payment and those having claims will present them to Jean Steitz, Administratrix, 1526 Valmont street, Pittsburgh, Pa.

Loans on Furniture

HOUSEHOLD
Reduces Rates On
$300 Loans to 2½% Monthly
Loans Below $300 at Our Regular Rates.
Families keeping house who can repay monthly may borrow $300 at low monthly rate of 2½%. Quick, private service. Only husband and wife sign. Come in, phone or write.
HOUSEHOLD
FINANCE CORPORATION
DOWNTOWN: Member NRA.
7th & Liberty Av., 10th Fl. Ph. Grant 3178.
511 Wood St., 16th Fl. Ph. Atlantic 1880.
4th Av. & Wood St. 4th Fl. Ph. CO 3456.
5th Av. & Smithfield St. 3d Fl. Ph. AT 5332.
EAST LIBERTY:
6004 Penn Av., 12th Fl. Ph. Montrose 0100.
McKEESPORT:
5th Av. & Walnut St., 12th Fl. Ph. McK 7114.
Loans Made in Nearby Towns.

LOANS $300.00 OR LESS
NO DEDUCTIONS
YOU GET THE FULL AMOUNT OF THE LOAN IN CASH.
ONE DAY SERVICE
You may repay the loan in small monthly payments to suit your income.
CHARGES ARE REASONABLE AS PROVIDED BY STATE LAW.
FAMILY LOAN CORP.
200 STATE THEATER BLDG.
335 Fifth Avenue
ATLANTIC 4730

Personal Loans
LOANS ON FURNITURE UP TO $300.
Owned and Operated by Pittsburghers
PEOPLES LOAN CO.
1111 Empire Building—ATlantic 3573
Liberty Avenue at Stanwix St.

PERSONAL FINANCE CO.
Quick, friendly service. See inside front cover phone book for address. AT 8170.

LOANS household goods, autos. National Loan, 713 1st National Bank. AT 2539.

Loans on Notes & Securities

LOANS up to $300
on your note, also on household goods, real estate, stocks and bonds. Quick and confidential service. Just the deal you are looking for and at small cost. Call, write or telephone and we will give your inquiry special attention.
INTERSTATE COLLATERAL LOAN CO.
200 ARROTT BLDG.
PITTSBURGH, PENNSYLVANIA
Court 1664. Cor. 4th Ave. and Wood St.

Loans on Jewelry

Pittsburgh's Loan Bank
NO LOAN TOO LARGE OR TOO SMALL
Nearly a century of helpful public service
6% Yearly Interest
on DIAMONDS WATCHES JEWELRY STOCKS, Etc.
½% per month to 1½% storage
JOS. DeROY & SONS
Diamond Loan Association
(Loans Granted Nearly $50,000,000.00)
911 Smithfield St. Opposite Post Office
New Higher Prices for Old Gold

LOANS DIAMONDS WATCHES
Jewelry, silverware, musical instruments, guns, golf sets, stocks & bonds
AS LOW AS 1%
GALLINGER'S
ESTABLISHED 80 YEARS
929 LIBERTY AVE. ATLANTIC 5207
CASH FOR OLD GOLD AND SILVER

Auto Financing

MONEY LOANED
ON YOUR AUTOMOBILE
UNPAID BALANCES REFINANCED
Keystone Discount Co.
Subsidiary of
AUTOMOBILE FINANCE CORP.
5526 Penn Ave. Montrose 7600

NEED MONEY ON YOUR AUTO?
REFINANCING—Small monthly payments. No title needed. No endorsers required. Bring owner's card to secure money. Up to $1,000. Cash furnished to buy car. Your present balance paid off, and more money advanced. Payments reduced.
MOTORS FINANCE CO., ATLANTIC 2760.
1st fl., St. Nicholas Bldg., 4th av. & Grant st.

BIG cash auto loans, 12 mo. to repay. Unpaid bal. refin. Lycoming Discount Co., 204 Wallace Bldg., E. E. HI 2277.

NEED MONEY? — Quick service. Pgh. Finance Co., 507 American Bank Bldg.

Legal Notices 107

JOHN G. BELL, Attorney, 2005 Law and Finance Bldg. Notice that letters testamentary on the estate of George W. Hood, deceased, late of Pittsburgh, Allegheny County, having been granted, all persons indebted to said estate will make payment and those having claims will present them to Ralph H. Smith, Executor, 2921 Perrysville ave., Pittsburgh, Pa.

THOMAS D. MURRAY, Attorney, 709 Jones Law Bldg.—Notice that letters testamentary on the estate of Harry C. Sizer, deceased, late of Collier township, Allegheny County, having been granted, all persons indebted to said estate will make payment and those having claims will present them to Anna K. Sizer, Executrix. Address R. F. D. Bridgeville, Pa. (Collier Township).

FERD H. PHILLIPS, Attorney, 1208 Berger Building. Notice that letters testamentary on the estate of Minnie G. Sands, deceased, late of Pittsburgh, Allegheny County, having been granted, all persons indebted to said estate will make payment and those having claims will present them to Maurice L. O'Brien, Executor, 942 N. Highland ave., Pittsburgh, Pa.

E. F. SAMPLE, Attorney, 1327 Park Bldg. Notice that letters testamentary on the estate of Mollie Williams, deceased, late of Penn Township, Allegheny County, having been granted, all persons indebted to said estate will make payment and those having claims will present them to Arthur J. Williams, executor, 7448 Verona blvd., E. E. Pittsburgh, Pa.

SIDNEY A. SANES, Attorney, 1209 Plaza Bldg. Notice that letters of administration c. t. a. on the estate of D. H. Shull, deceased, late of Pittsburgh, Allegheny County, having been granted, all persons indebted to said estate will make payment and those having claims will present them to Perry L. Shull, administrator, c. t. a., 3418 Second ave., Pittsburgh, Pa.

BIALAS, RYAN, IRONS & M'INTYRE, Attorneys, 2600 Grant Bldg. Notice that letters testamentary on the estate of Daniel T. McKeag, deceased, late of Avalon, Allegheny County, having been granted, all persons indebted to said estate will make payment and those having claims will present them to Lillie O. McKeag, executrix, 220 Belva st., Avalon, Pa.

STRASSBURGER & McKENNA, Attorneys, 25th floor, Grant Building. Notice that letters of administration on the estate of Amelia Graff, deceased, late of Pittsburgh, Allegheny County, having been granted, all persons indebted to said estate will make payment and those having claims will present them to L. William Hartlep, Jr., Administrator, 220 Moore ave., Pittsburgh, Pa.

Official—County 112

ALLEGHENY COUNTY
OFFICIAL NOTICE
The Board for the Assessment and Revision of Taxes of Allegheny County has set the following dates for the hearing of appeals on the 1934 Triennial Assessment. The appeals will be heard at Room 502, New County Office Building, Ross and Diamond streets, Pittsburgh, Pa., between 9:30 a. m. and 3 p. m.
Transcripts of assessments will be furnished to property owners on application in Room 119, Court House, Pittsburgh, Pa.
TUESDAY, FEBRUARY 20TH, 1934
Carnegie Borough.
Elizabeth Township.
Forward Township.
Flom Township.
West View Borough.
Wilmerding Borough.
FRIDAY, FEBRUARY 23RD, 1934.
Collier Township.
Homestead Borough.
Millvale Borough.
Oakmont Borough.
Whitaker Borough.
MONDAY, FEBRUARY 26TH, 1934
Ben Avon Borough.
Homestead Borough.
Moon Township.
Rankin Borough.
Verona Borough.
Wilkins Township.
TUESDAY, FEBRUARY 27TH, 1934.
Braddock Borough.
East Deer Township.
N. Braddock Borough.
O'Hara Township.
Sewickley Heights Township.
BOARD FOR THE ASSESSMENT AND REVISION OF TAXES, ALLEGHENY COUNTY.

Official—Miscellaneous 113

U. S. ENGINEER OFFICE, HUNTINGTON, W. VA.—Sealed proposals will be received at U. S. ENGINEER OFFICE, ZANESVILLE, OHIO, until 10:00 a. m. on the 15th day of February, 1934, and then opened for furnishing all labor, materials, equipment and appliances and perform all work required for making dry borings, wash borings, and core drillings at any or all of the proposed dam sites in the Muskingum Watershed. Further information on application.

FOURTH DEGREE

By K. S. DAIGER

(Continued from Yesterday)

CHAPTER XXXII.

Anderson's agility was such that he reached a window first. He smashed it with one blow of his fist and went through it bodily. We heard him fall into a flower bed and paused a moment lest we leap on him as we dashed out.

That pause was fatal.

For Anderson, now with a good running start of us, was on his feet again in a second and across the garden like a flash. Anderson in action was a powerful and dangerous man.

"Head him off!" I heard someone shout.

"Go for the gate!"

"Shoot on sight!"

I had been directly on the inspector's heels and 15 seconds after the inspector had regained his feet I had landed on my hands and knees in the same flower bed.

The blackness of the garden was terrible. The rain poured into my face with terrific force and I could hear the old trees sighing and creaking under the force of the gale.

But in that second as I lay there on the ground I was in a position to see quite clearly what happened.

The inspector, running hard, emerged from the darkness of the shrubbery and into the little ribbon of light cast by the library lights.

Anderson Shot

Suddenly in front of him and nearer to the house, I saw a tall figure loom up—the figure of a man, outlined clearly in the luminous circle. He deliberately extended his arm at right-angles to his body . . .

There was a blaze of light, a cry, and I saw Anderson lose his footing and crumple up on the ground.

The man who had fired made no effort to retreat but started on a run toward the body of his victim.

With that, all the primeval fury of the killer was unloosed within me. Regardless of the fact that I was unarmed, or that the rest of the police body must be directly behind me with drawn pistols, I was conscious of but one thing; someone had killed Captain Andy!

Springing to my feet, I sped across the garden and threw myself at the throat of the assassin, who was standing still with his pistol still in his hand.

For some reason, I took him by surprise. I hit him once—a nasty uppercut that brought him sagging to his knees—then a second blow to the head that dazed him just as I heard him murmur, "What . . . the . . . hell . . ."

Unrecognized

Those three words saved his life. I was mad with fury and rage, and I should have kept on hitting until I had reduced him to a pulp.

But I stayed my next blow in astonishment and bent over him trying to see his face in that impenetrable blackness.

"Judson," I exclaimed. "Judson, is that you? What in the world do you mean—?"

I just caught a weak murmur of assent, and then the rest of the party was upon us, hitting, bawling, screaming. Somebody gave me a terrific blow on the chin and my world tottered.

But at last we untangled ourselves, and somebody pulled out a flashlight. Judson, on the bottom, lay on the ground and made no effort to rise. I staggered to my feet, but the garden and the big trees loomed fantastically around me. The rain, beating down on us with demoniacal fury, helped to restore me.

"Judson shot him," I cried. "What did you want to shoot the Inspector for, Judson? Didn't you know him?"

"The Inspector?" repeated Judson in a dazed voice. "Was it the Inspector I hit?" Oh, my God! I didn't know, boys. I saw a man throw himself out of the window and I heard you all screaming, 'Head him off' and 'Shoot on sight' and so I deliberately took aim and fired. Have I killed him?"

But Anderson was not dead.

Kind hands had raised him from the ground and were supporting him. He was injured—bleeding from the fist with which he had shattered the window and from Judson's bullet which had lodged in his left arm. The blood gushed from the wound in a sickening flow.

Officer Hurt

But it was Anderson, nevertheless, who ill and injured, took in the facts of the fiasco in a single moment.

"To the hall, men," he shouted. "Judson knows nothing of this. See what the trouble is in the hall!"

For in the excitement and confusion of the garden we had forgotten those agonizing screams and shots!

Hurley and Katz dashed to the drive and up through the open front door of the Paige house and into the hall. The rest of us followed, slowly. Judson had staggered to his feet and leaned heavily on me. The Inspector was half-carried by McCauley and Donohue.

The hall was dark but somebody found the electric switch and got on the lights.

We all saw a figure lying on the floor face down. That curling yellow hair—those broad shoulders——

It was Dickey Carroll.

"Dead!" I muttered.

But Carroll wasn't dead. He had a knot as big as your fist on the back of his head and he was as unconscious as a stiff—but he was still breathing.

Where was MacNalley? That was now the question, for the Irish officer who was supposed to be on guard at the door was absent.

Silently we looked around us. The dining room and the kitchen to the rear were dark and silent. Above us the second floor of the Paige house loomed equally still and black. What grim riddle was to be found there?

"Look!" said Lieut. Dougherty suddenly.

We followed his pointing finger, and there in the dim circle of light cast by the hall light,

Synopsis

Murder was suspected when Sonia Paige, wife of socially prominent Randolph Paige, was found hanging to a chandelier in her home. Paige and Mrs. Deane, the housekeeper, fail to give the police any clues. Kirk Judson, a shady private detective, is engaged by Paige when police begin their investigation. Robert Cleveland, prominent attorney, says that he was in love with Mrs. Paige and told her so when he visited her home with Mrs. Phelps, a neighbor, on the night of the murder. Paige admits to the police that he took a jewel owned by his wife to get money to cover stock market losses. Judson reports to Anderson that he knows the murderer. He names Tim Stokes, a friend of Mrs. Phelps' maid. Stokes is arrested, but claims innocence. While the police are assembled in the Paige home they hear mysterious noises from the upstairs.

Now Go On

we saw a tiny trickle of something black. It kept getting larger and longer as we stared at it.

"Blood!" exclaimed Hurley.

It was coming from the rear of the hall, just outside the kitchen door.

Katz pulled out his flash again and sent its powerful glow flashing into the darkness.

We saw a dreadful sight.

There on the floor, his open eyes staring at the ceiling, lay the body of my old friend MacNalley—my faithful old friend Mac.

In one hand he still held his revolver, mute witness that he had been game to the finish.

But his whole chest had been blown away—and blood—there was blood everywhere—pools of it on the floor—spattered on the ivory-painted doors of the kitchen and cellar—

For the second time that night, my world reeled. I saw the newel post of the stairway coming up to hit me—in a second it would knock me into oblivion—

"Dead!" I heard Dougherty exclaim, as he bent over the figure, but his voice was that of a man millions of miles away, speaking from another world.

Then the post hit me, a merciful, kindly blow, rescuing me from this nightmare of horror and sending me into a world of oblivion, a merciful world.

Many hours later I revived, and before I had opened my eyes or regained more than a glimmering of consciousness, I knew that something terrible had happened.

"Go to sleep. Go to sleep!" said something inside of me. "Something terrible has happened. Don't wake up."

But I didn't. I opened my eyes and there, of all the impossible people, I saw the last person whom I should have expected.

It was broad daylight. I was in my own room, in my own bed, and there beside me sat Kirk Judson. He had a bandage over one eye, and it gave him an indescribably ludicrous expression.

Killer Not Known

I smiled and Judson stood up.

"You're all right, Kay?" he cried in relief.

And then I remembered.

"Capt. Andy—he's dead?"

Judson shook his head. "Not a bit of it. Up and at work and worried to death about you."

"Carroll?"

"Alive, but still unconscious. He's revived a couple of times, but goes right off again. Somebody gave him a terrible wallop on the bean with the end of a pistol."

Concerning MacNalley, I did not ask. Poor old fellow! He had given me a good story many a time, and the whole department had loved him. There would be one empty place there, indeed!

"Who killed him, Judson?" I asked sadly.

The detective shook his head.

"I've no idea, Kay. This is the way it happened as far as we can dope it out. I was coming up the path. The front door was wide open, which struck me as funny, because it was raining cats and dogs. Just as I was starting up for the porch, I saw a man throw himself through the library window, and I heard your calls of 'Shoot him!' 'Head him off!'

"He was coming directly toward me, so I simply stepped behind a bush, took aim and fired. I never dreamed it was one of us. God! . . . I'm a dead-shot. . . . I missed killing the Inspector by only a couple of inches!

(Continued Tomorrow.)

(Copyright by MacRae Smith Co.

PICTORIAL EDUCATION

Compiled by ALBERT B. and MARY DE SALARDI for the Pittsburgh Sun-Telegraph

FOR SCHOOL PUPILS

FEBRUARY 9, 1934. (For Section B.)

Approved for Pittsburgh City Schools, Allegheny County Schools and Parish Schools of Pittsburgh Diocese

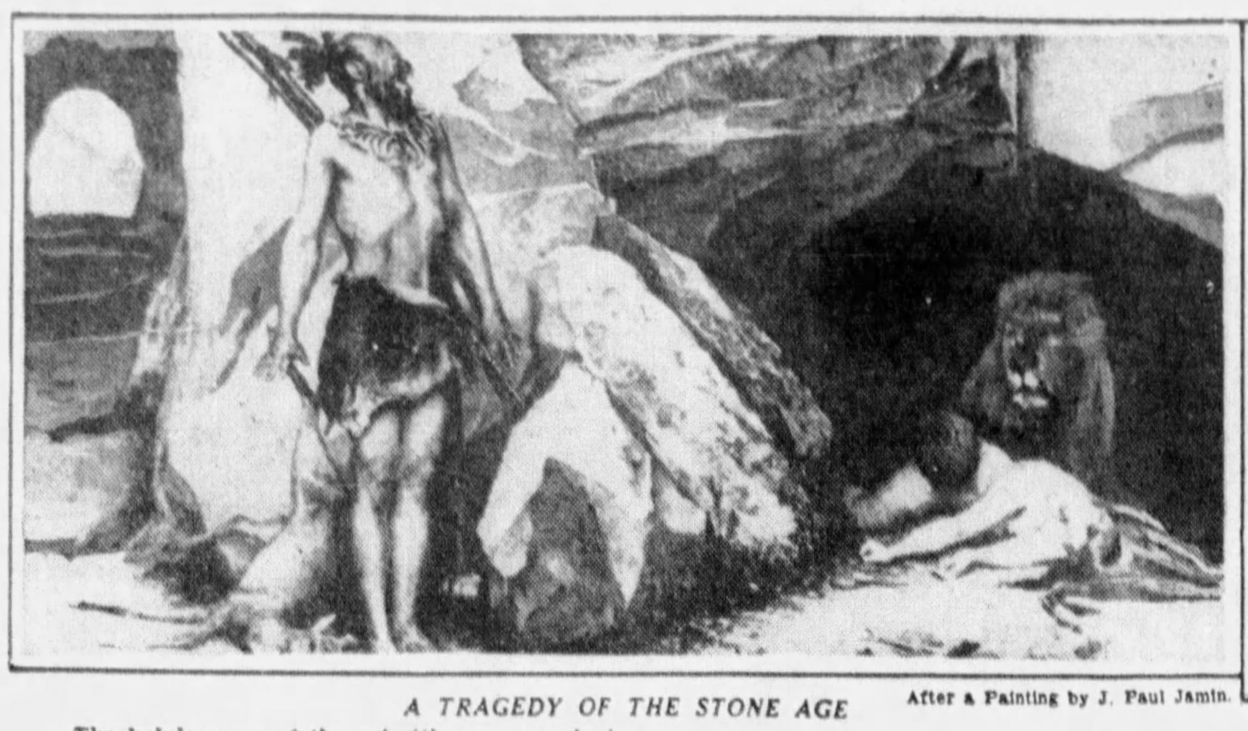

After a Painting by J. Paul Jamin.

A TRAGEDY OF THE STONE AGE

The helplessness of the primitive man against ferocious beasts is masterfully depicted by the artist. Because man had not been given by nature the power and weapons equal to those of his attackers he had to use his brains to invent and make weapons, tools, implements from wood, stone, bone, for existence and protection. The duration of the Stone Age, generally reaching to the dawn of historical times, varied with different people. Even today exist tribes which are on the civilization level of the Stone Age. (World History)

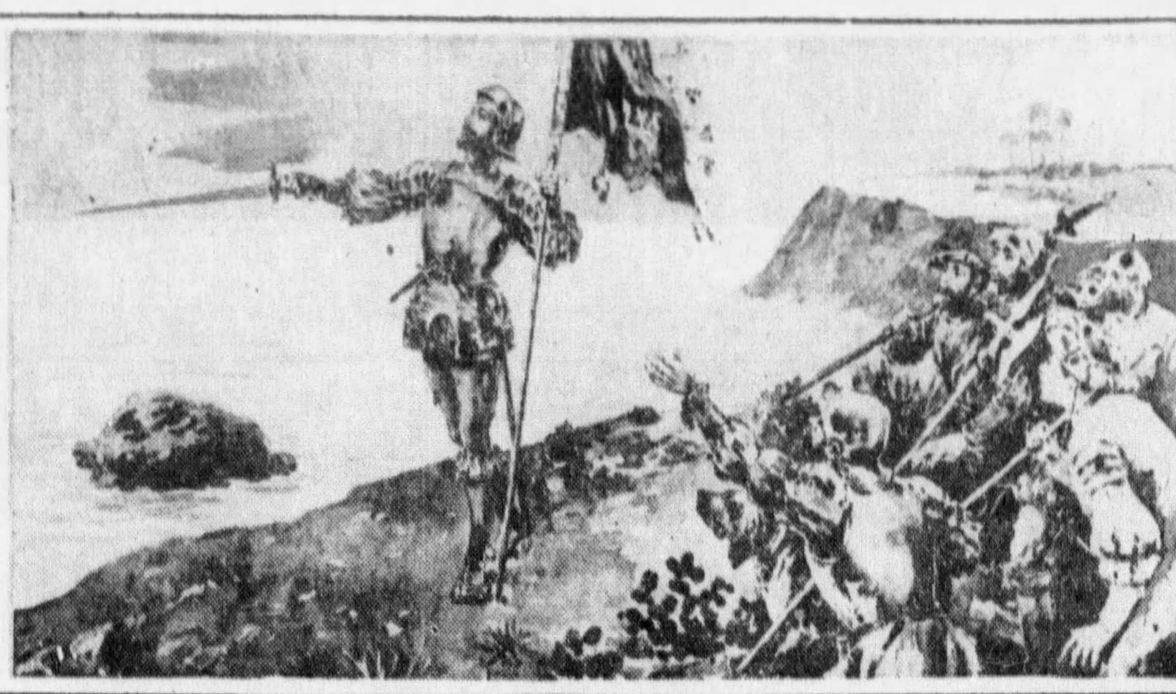

Courtesy of The Woolfall Co. (Young Peoples' Standard History of the United States)

BALBOA TAKING POSSESSION OF THE "MAR DEL SUR" FOR SPAIN (1513)

Desire for adventure and discovery led Vasco Nunez de Balboa—Spanish Governor of Haiti—to cross the Isthmus of Darien (September, 1513) in search of great waters west of the mountains. He was guided by the Indian Chief Ponca. Reaching the ocean, he named it "Mar del Sur" (South Sea). The name "Pacific" was given later by Magellan. The discovery indirectly cost Balboa his life. Absent from Haiti, his enemies rose to power, accused him of rebellion. Balboa was beheaded. (United States History)

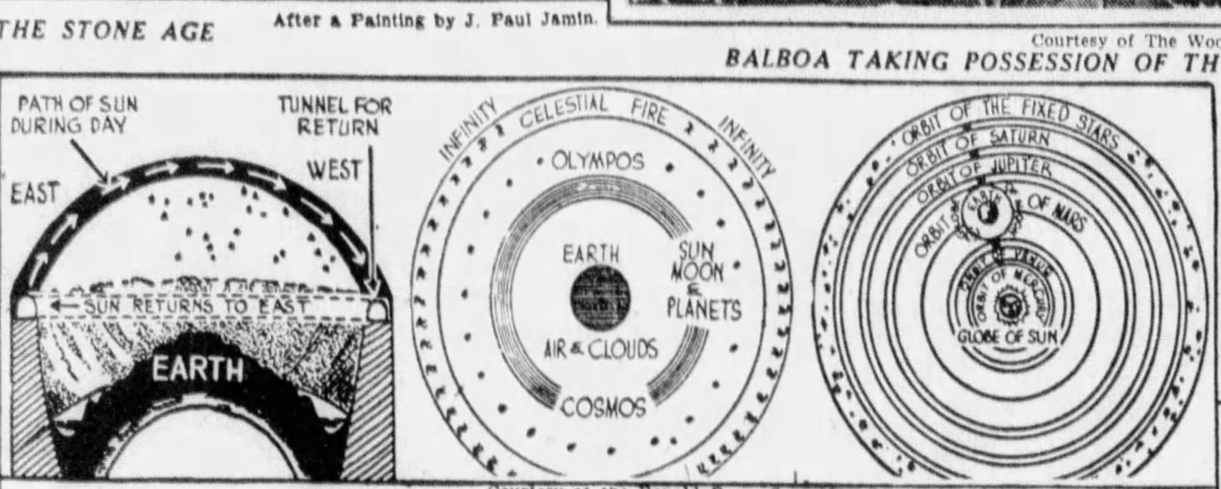

Courtesy of the Ronald Press Co. (Cleveland: Modern Scientific Knowledge)

OLD CONCEPTIONS OF THE UNIVERSE

Babylonians conceived the universe as a bell-like vault; the sun returning to the East at night through a tunnel around the horizon (above left). Pythagoras (580?-500 B. C.), famous Greek philosopher, explained the universe as a harmonious whole (kosmos), the motionless earth being the center around which the other bodies revolved (center). Copernicus (1473-1543), founder of modern astronomy, thought the sun the center of the universe, with the earth and celestial bodies circling around it. (Astronomy)

Courtesy of Ginn & Co. (Craig and Johnson: Pathways in Science)

FIRST GASOLINE AUTO BUILT IN U. S.

It was the Duryea (1893) shown with builder at the steering stick. "Get a horse," was the cry when a car passed at that time. These scoffers did not visualize the progress ahead. (Transportation)

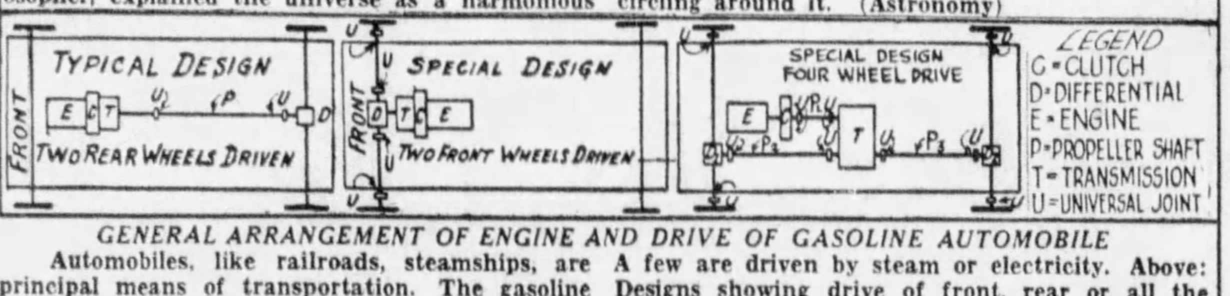

GENERAL ARRANGEMENT OF ENGINE AND DRIVE OF GASOLINE AUTOMOBILE

Automobiles, like railroads, steamships, are principal means of transportation. The gasoline auto is furthest developed, most generally used. A few are driven by steam or electricity. Above: Designs showing drive of front, rear or all the wheels. Standard design is the rear wheel drive.

Courtesy McGraw-Hill Book Co. (Moyer: Gasoline Automobile)

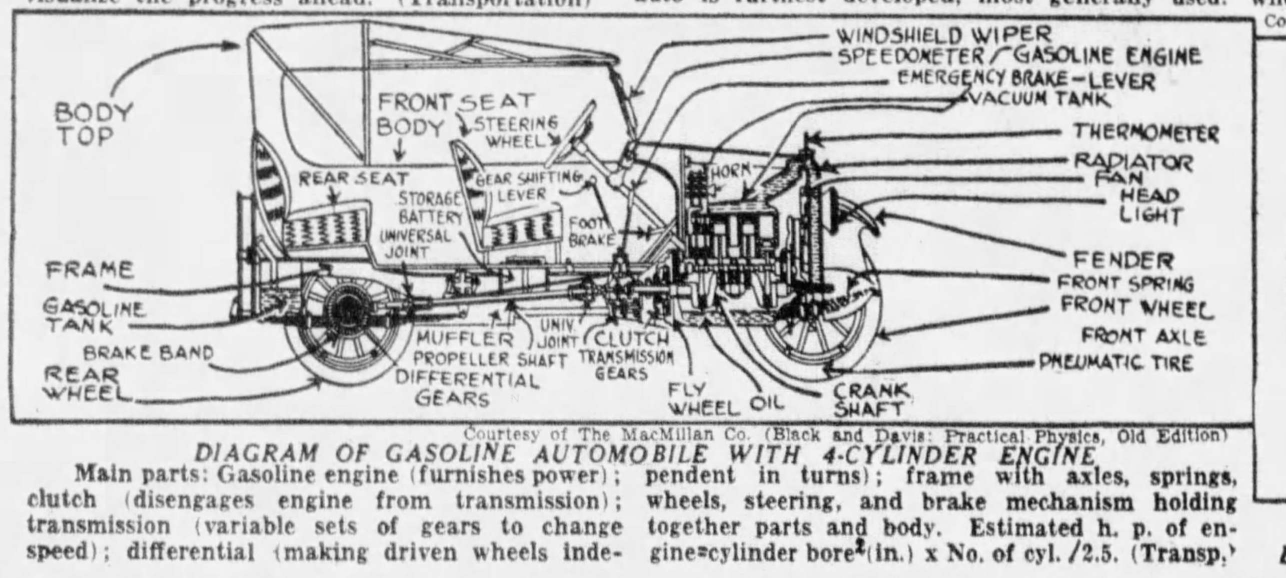

Courtesy of The MacMillan Co. (Black and Davis: Practical Physics, Old Edition)

DIAGRAM OF GASOLINE AUTOMOBILE WITH 4-CYLINDER ENGINE

Main parts: Gasoline engine (furnishes power); clutch (disengages engine from transmission); transmission (variable sets of gears to change speed); differential (making driven wheels independent in turns); frame with axles, springs, wheels, steering, and brake mechanism holding together parts and body. Estimated h. p. of engine=cylinder bore^2(in.) x No. of cyl. /2.5. (Transp.)

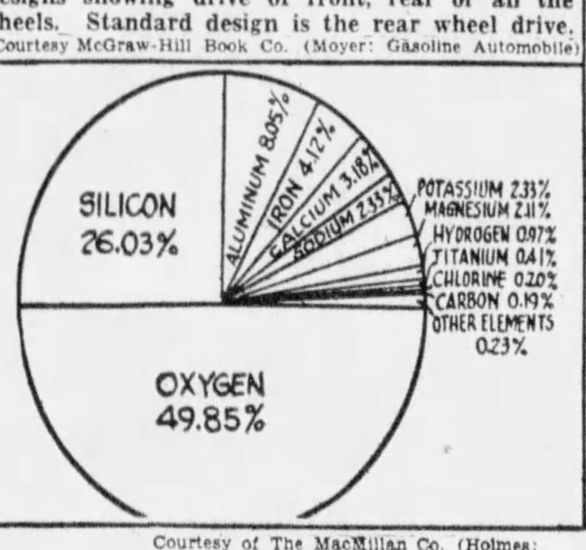

Courtesy of The MacMillan Co. (Holmes: Introductory College Chemistry)

ELEMENTS OF THE EARTH'S CRUST

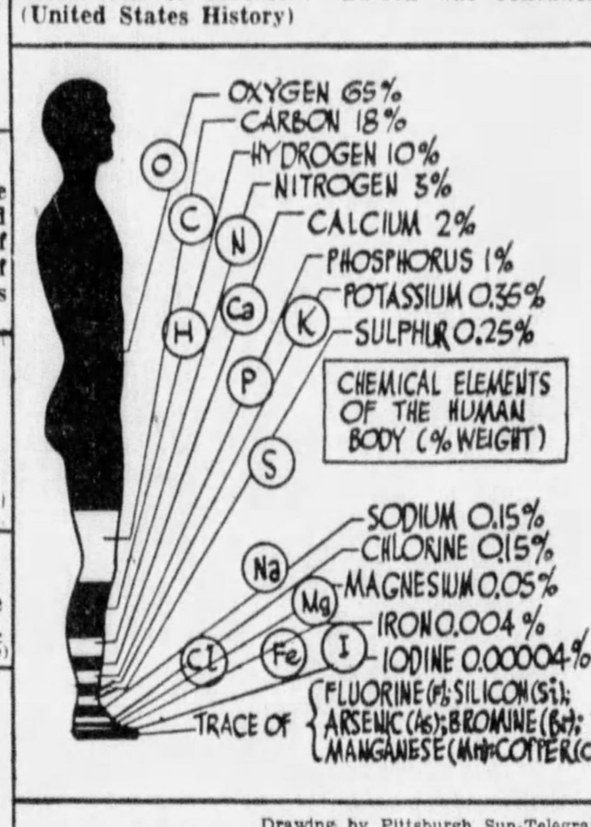

Drawing by Pittsburgh Sun-Telegraph

CHEMISTRY—ELEMENTS IN HUMAN BODY

Chemistry is the study of composition, properties and energy relations of the substances.

Today 90 chemical elements are known, the existence of two additional elements is proved, but they are not yet produced. An element—unlike a compound—is a substance that cannot be decomposed into two or more different substances by ordinary chemical methods.

Left: Estimated percentage of the 12 most abundant elements contained in the outer layer (10 miles thick) of earth and in the atmosphere. Above: Percentage of the 19 elements from which the human body is built.

THIMBLE THEATER—Starring Popeye

Now Showing—"The 'Slipper' for Cinderella"

TIM TYLER'S LUCK

Poisonous Company

THE JUNIOR PATROL

Snuggins Has a Right to Be Sad

SECRET AGENT X-9

Synopsis

Secret Agent X-9 is asked to rush to the home of Tarleton Powers, a millionaire. Gangsters learn of the request and force the detective's car into a ditch. His machine is wrecked, but he escapes injury and makes his way to Powers' home. When Secret Agent X-9 knocks at the door, Powers, fearful of something, and armed with a revolver, bids him to enter.

NOW READ STRIP

By Dashiell Hammett

BRINGING UP FATHER

Doesn't Look Hungry

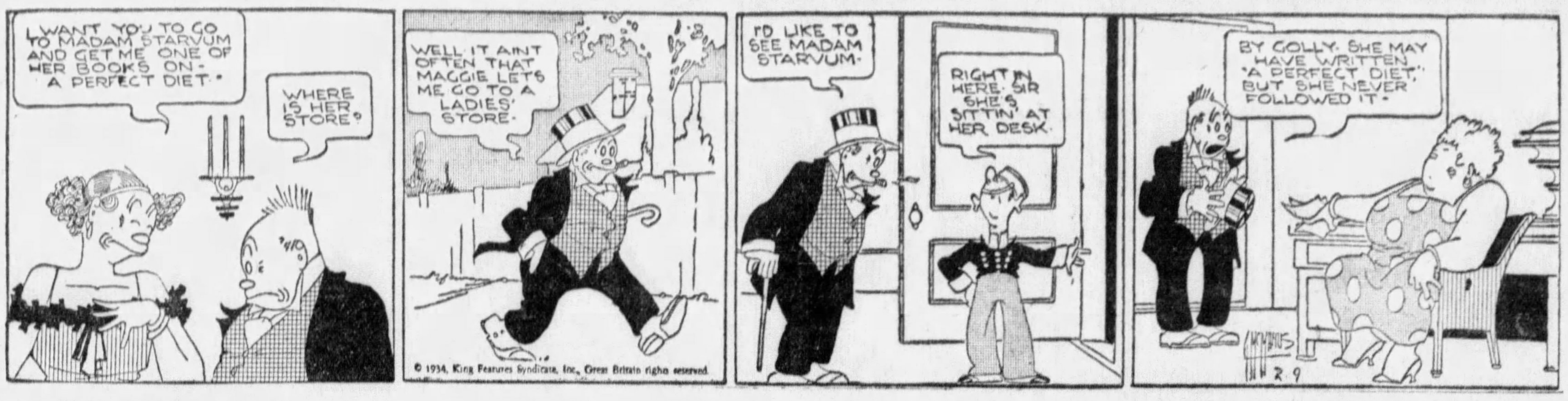

TILLIE THE TOILER

A Denial That Makes No Difference

MICKEY MOUSE

Cold Steel

THE NEBBS

The Haters

LITTLE ANNIE ROONEY

Feeling His Oats

THE BUNGLE FAMILY

An Ideal Landlord

POLLY AND HER PALS

Injured Innocence

Bugs Baer

Take It on the Chin

The boys are beginning to figure out their yearly dues for membership in the income tax club.

The statistics are going to be tougher than a rhinoceros coat with two pairs of pants. We have seen the advance figures. And it is too bad. The handwriting on the wall ain't love letters in the sand.

No allowance is made for anything this year. On March fifteenth there will be a wailing of teeth and a gnashing of brake linings. Just drive up to the treasury building and dump your load of golden cabbage in the government bin.

We concede the government runs the game and is entitled to the kitty. This year it is taking the pup, too.

We have looked over the federal dope sheet. It is very simple and understandable. For anything over something the gov takes everything.

There are no hopeful postscripts anywhere in the imperishable documents. Not a dime off for good behavior.

We ain't vindictive. But we know that the worst thing that can happen to a man this year is to have been successful last year.

The prosperous looking boys are not weeping the blues. They are past that stage in color schemes. They are sobbing the deep purples.

And they are afraid of elusive nibbling. There's a place called Atlanta far, far away. And that's too close.

However, things will adjust themselves. They always do. Washington has an organized department that attends to that detail also.

The way to make out your income blank this year is to fill it in. If you wish to put temptation in the rear ranks we advise you to mix your ink with mucilage and let it stick to the statement.

There are no exemptions for insomnia, brokers' margins, civic mindedness or any other obscure claim to fame. If you fill in the statement in lead pencil our best advice is to break the pencil in half and throw the eraser end away. You will have no use for it.

(Copyright, 1934. Distributed by Universal Service, Inc.)

Today's Crossword Puzzle

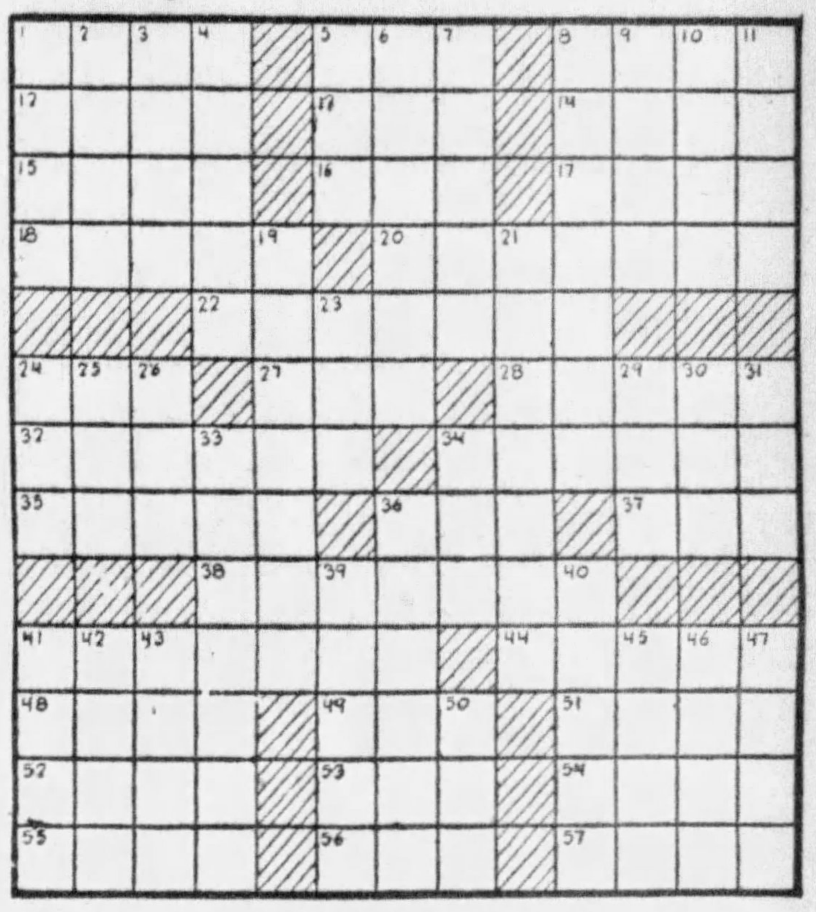

HORIZONTAL
1—Masculine
5—Constellation
8—Pierce with a dagger
12—Variety of quartz
13—Possessive pronoun
14—Robust
15—Withered
16—Peer Gynt's mother
17—River in Russia
18—Strict
20—Implement
22—Torture
24—Posed for a portrait
27—Bind
28—Harass
32—Plant growing in loose soil of the sea bottom
34—Person of arrested growth
35—Misanthrope
36—Member of an Algonquin tribe
37—Period of time
38—Chides vehemently
41—Pertaining to dogma
44—Lucifer
48—Bellow
49—Triangular sail
51—Nimbus
52—Mountain in Thessaly
53—Bird of the cuckoo family
54—Metal
55—Cut the outer skin from
56—Female of the domestic fowl
57—Portend

VERTICAL
1—Peat bog
2—The dill
3—Stringed instrument
4—Put in vigorous action
5—Exclamation
6—Continue
7—Rugged crest of a mountain range
8—Shifted
9—Sailors
10—Mountains in Turkestan
11—Hollow vessel giving forth a ringing sound
19—Observed
21—Allures
23—Free from something obnoxious
24—Dry; said of wines
25—Some
26—Color
29—Grow old
30—Weight (India)
31—Greek letter
33—Generous
34—Cloth at a door to wipe the feet on
36—Containing salt
39—Title of noble rank for Hindus
40—Title of a European gentleman in India
41—Harvest
42—Flower
43—Comfort
45—Plant of the tropics
46—Land held in absolute independence
47—Not any
50—Receptacle

Herewith is the solution to yesterday's puzzle.

(Copyright, 1934, King Features Synd., Inc.)

READ THE SUN-TELEGRAPH

WANT ADS FOR BEST RESULTS

Get in the Spirit of Thrilling Adventure With 'Secret Agent X-9'—New Strip on Opposite Page Today

WHY PITTSBURGH IS GREAT
Has Some of Largest Commercial Coal Plants in United States

Pittsburgh Sun-Telegraph

BE A PITTSBURGH BOOSTER
To Your Friends in Other Cities

FRIDAY, FEBRUARY 9, 1934

Established 1927, by Pitt Publishing Co., Pittsburgh, Pa. President, William Randolph Hearst; Publisher, Wilmer M. Jacoby; Assistant Publisher, Charles H. Joseph; Managing Editor, Dwight Fee; Business Manager, McHenry Browne. Entered as second class matter in the postoffice at Pittsburgh, Pa.

National advertising representatives Paul Block and Associates, 247 Park avenue, New York; Palmolive Bldg., Chicago; General Motors Bldg., Detroit; Little Bldg., Boston; Guarantee Trust Bldg., Philadelphia; Russ Bldg., San Francisco; 1151 South Broadway, Los Angeles.

The Associated Press is exclusively entitled to the use for re-publication of all news credited to it or not otherwise credited in this paper and also the local news published herein. All rights of re-publication of special dispatches herein are also reserved.

Best Way to Run CWA

Army Control Would Put an End to Graft, Corruption and Incompetence.

Millions and millions of dollars for employment, but not a cent for graft, corruption and political patronage.

That ought to be both the PRACTICE and the principle of the Civil Works Administration.

In many cities in many states it has been neither.

The CWA was never intended to be charity. It is called the civil works and NOT the charity waste administration.

It should be a means of providing WORK for the unemployed and NOT of paying a DOLE to the friends of influential politicians.

It was never intended to furnish local politicians with a feeding trough at the national expense, but in many communities they have been permitted to use it for that purpose.

What, if properly administered, could have relieved unemployment and furnished useful civil works has been turned into a pork barrel for the benefi. of those who profit by waste and incompetence. On top of that, there has been the graft of payment for contracts, and even for employment.

It is charged that men have been paying for jobs and that on many jobs men have been standing idle because there were no tools or materials.

But, apart from those guilty of corruption, the politicians have not been wholly to blame. They saw their opportunity and took advantage of it by furnishing jobs for their friends. As for their incompetence, they were no more incompetent in the national than they had been in the local service.

The blame rests rather with the government in not foreseeing the inevitable abuses.

But though it lacked a national civil service adequate to administering the fund in every community, it had an Army service thoroughly competent for the work, and the work itself would have been excellent peace-time service for the Army organization.

That is not too late a thought, and the more it is considered the more it commends itself.

An Army administration would put immediate end to the graft corruption, incompetence and waste which have characterized the CWA in so many of its undertakings.

Army control would be specially trained control.

It would give honest and efficient service in place of the inefficient and not always honest service of politicians.

Millions and millions of dollars have yet to be spent relieving unemployment and furnishing useful and necessary civil works. Every cent should be spent for the purpose intended, and that purpose only.

To insure this, there is no better way than that of giving the Army immediate charge of the CWA ALL OVER THE NATION, and NOT MERELY WHERE CORRUPTION AND INCOMPETENCE HAVE MADE SUCH CONTROL A NATIONAL NECESSITY.

The Army is conspicuous for its efficiency, and its honesty is not even to be questioned. An outstanding monument to both is the Panama Canal, constructed under the direction of Maj. Gen. Goethals.

Whenever and wherever there is a great job to be done in the way of public construction, Army supervision will insure both scrupulous honesty and the highest standards of efficiency.

They are trained in patriotic loyalty to the government and the people.

Let the Army do it and it will be well and honestly done.

The Building Paralysis

Pittsburgh Greatly Needs Federal Aid to Revive The Construction Industries.

A complete report of building activities in Pittsburgh last year has just been issued by the Department of Labor and Industry at Harrisburg.

It shows building permits issued for work which cost a total of only $2,520,166. This compares with $8,983,157 in 1932—a drop of 71.9 per cent!

The figures emphasize the need of a concerted, sustained, vigorous drive for federal aid to revive our paralyzed building industry.

The building industry is normally one of the largest employers of labor. And it creates much additional labor by its demand for supplies—lumber, steel, brick, sand, gravel, cement, glass, aluminum, electrical equipment, and hardware—most of which are local products.

Let the building industry revive, and other Pittsburgh industries will show new life.

Keep Up Your Insurance

It Costs a Lot to Die.

Last year 45,000 persons died in the United States after giving up their insurance the year before.

The loss to the dependents of these persons was approximately $37,000,000.

It was one of the tragedies of depression, and a tragedy which, though unavoidable, will be a continuing one in the lives of thousands of widows and children who have had their only safeguard against poverty swept away.

So—keep up your insurance if it is humanly possible for you to do so.

It's a tough job for the average man meeting his premium payments.

It usually means all sorts of sacrifices on the part of himself and his family.

But IT PAYS, and the knowledge that your dependents will have some protection if worst comes to worst will probably make you live longer also.

Dr. Ben Graham's Plea

Consolidation of School Districts Will Promote Efficiency and Economy.

Dr. Ben Graham, superintendent of Pittsburgh schools, made a notable plea to the school directors of Pennsylvania, at their convention in Harrisburg, to aid instead of opposing the movement to consolidate school districts in the interest of economy and efficiency.

He summed up the situation in a nutshell in saying that the natural pride that the directors felt in maintaining an independent local district should not be allowed to stand in the way of the common good and best interests of the children of the state.

SUN-TELEGRAPH'S PLATFORM

For Pittsburgh and Western Pennsylvania

A better, cleaner, more beautiful city.
Improved transit facilities.
Modification of "blue law."
Establishment of Pittsburgh metropolitan district.
Voting machines to insure honest elections.
Complete utilization of water resources.
Development of air transportation.
Electrification of railroads.
Fair public utility rates.

Galley Slaves

(Copyright, 1934.)

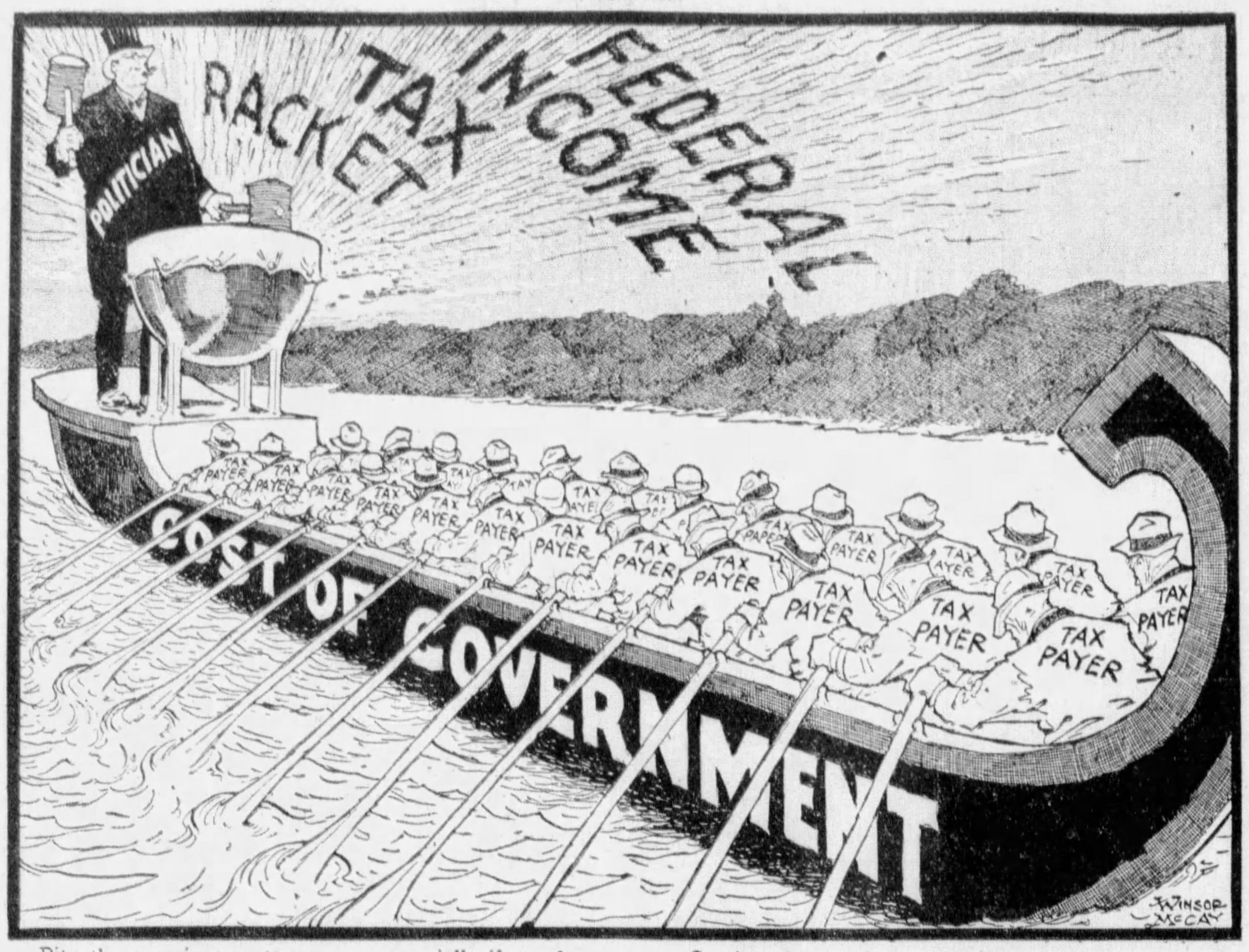

Pity the poor income taxpayers—especially if you happen to be one of them, and know how it feels!

In older times, rulers used to condemn men to the galleys, where they sat chained to benches and toiled at the oars, to the monotonous beat of a huge drum.

Politicians in Congress exert much the same power over every American who earns a decent living.

Our income taxpayers are virtual galley slaves, because the politicians have made them so.

For the income tax is the unfairest and most oppressive form of taxation.

On the other hand, the experience of other countries has proved that a General Manufacturers' Sales Tax has NONE of the base defects of the income tax.

We need only to look at Canada to see the difference. In Canada, a manufacturers' sales tax works so well that the Government has the revenue it needs, while the taxpayers themselves call the sales tax "the PAINLESS tax."

In this country, even the manufacturers want a General Federal Manufacturers' Sales Tax. And THEY would be responsible for paying it.

German Courage—Hitler Brand

They Have This Unfortunate Old Man Well Surrounded.

HITLER'S POLICE QUESTIONING AN AGED JEW IN THE "FOREIGN JEWS'" QUARTER.

Hitler's six well-armed policemen, including one motorcycle policeman and one secret agent, shown here, OUGHT TO BE ENOUGH TO PROTECT GERMANY FROM THIS AGED JEW.

What questions are put to him and how he answers them must be left to your imagination.

Also what was said about driving him out of Germany, penniless, in his old age must be left to your own conclusions.

If it takes so many policemen and a secret service official to protect Germany against one very old and poor Jew, you can imagine that a whole army corps would be necessary to take care of a younger Jew in his prime.

It will require better arguments, more ingenious falsehoods than Hitler and his friends can invent to make world public opinion look upon such a picture of terrorization as this with anything but contempt.

NEW YORK DAY BY DAY

By O. O. McIntyre

NEW YORK, Feb. 9.—Thoughts while strolling: Wish Cornelius Vanderbilt, Jr., would light somewhere. Sir Guy Standing and Burton Holmes look and talk alike. And Barbara Stanwyck and Polly Walters not only look alike, but their careers are similar. No trade phrase so descriptive as "blurb."

Now and then they revive that legend of Frank Norris's "Vandover and the Brute" being lost in the San Francisco fire. And laying forgotten in a warehouse for years. That was a publisher's "blurb." Wanted: A companion for a Broadway walk who will not sigh: "It's not what it used to be!"

One word description of Patsy Kelly—blurty. People think of Clifton Webb as the foppishly polished dandy. Yet the best thing he ever did was a Rube dance with Mary Hay. The real argument for an annuity when the going is good is Tod Sloane. The established Villager pronounces it "Green-wich."

Odd to see a stout Bobby Higgins. After years of professional skinniness whining: "All the time you pick on me, all the time you do." Prediction: If the world comes to an end it will be around 5 a. m. Nobody walks across the stage with the effortless grace of Katharine Cornell.

Or makes a lisp attractive like Henry Stephenson. One of my favorite people—Albert Payson Terhune. Every writer who goes to Charleston, S. C., expects to feel suddenly inferior. But comes away singing high praise. Why is it when people say they are going to tell the truth we expect the disagreeable?

* * *

Grover Whalen reputedly wrested the biggest salaried executive job of the day out of the depression. The triumph of gardenias and spats! Those who know say his success largely resulted from his pin-neat orderliness of mind. Even his clothes are serialized at night in correct sequence for dressing tomorrow. His forested estate at Dobbs Ferry is regimented with servants, who click like clock-works. No sooner does a guest stand to go than by mysterious telepathy his waiting car moves toward the porte-cochere. It's an art—getting rid of guests smoothly.

* * *

As one of life's bunglers, my problem with company has been jockeying them to the orderly exit. They always hang to front door-knobs or camp in the entrance hall until I want to shriek: "For heaven's sake, beat it!" Other hosts march guests to the exit, murmur some polite nothing and close the door. But I have to have just one more waltz or something.

* * *

Valentine Williams, more than any other mystery writer, has capitalized the eerie evanescence of fog. I thought of him last night in a journey to deserted South Ferry. A fugitive fog had blown in from the harbor, making straggling wayfarers drifting ghosts. Across the street in fuzzy outline a night lunch wagon from which floated the aroma of hamburger and coffee. If ever I write a play, the opening scene will be in a lunch wagon on a foggy night. There will be a monocled, silk-hatted fellow, life weary, whose hands will touch understandingly those of a fly-by-night lady. They will go out into the incalculable night! Toward romance!

* * *

There used to be a night lunch wagon on the south side of Herald Square that netted queer fish. Printers, arch-ladies, subway dips, news huskies and wandering drunks. Morgan Robertson, Jack London and O. Henry were occasional visitors. James Oppenheim immortalized it in a prose-poem for Smart Set. Jimmy Keating, who later, tiring of the world's lashing, pistoled himself in a Montmartre attic, took me there. It was first time I heard the amusing jargon of countermen. My order for a raw hamburger with sliced onion, relayed to the cook, became: "Sweep the floor with a sniff!"

* * *

Not many novelists suggest the glamour of their tales. Conrad suggested dapper George Arliss with a goatee. Oppenheim, a roly-poly curate of the English countryside, etc., but Rex Beach is a notable exception. His battered nose, a relic of Alaskan mushing or a Canadian moose hunt, I forget which, his leather hunting coat, pipe and hobbed, high-laced shoes as he walks in the park with his Scottie, "Thrifty," turn every eye. They suggest riders of the purple sage, conquerors of the frozen north and all the outdoorsey hoopla of his stories.

(Copyright, 1934, McNaught Synd., Inc.)

ISN'T IT SO?

The lamb has no choice when in the jaws of the wolf.

The smarter a man becomes, the less his head swells.

Folks who give advice usually keep other things more valuable.

You can generally tell from a man's necktie whether he is married or not.

A girl's face used to be her fortune. Now a girl's face is the druggist's fortune.

It appears that the upkeep of a pretty face is just about as expensive as that of a homely one.

The trouble is that a lot of people struggling to exist are only struggling to outdo their neighbors.

LISTEN, WORLD!

By Elsie Robinson

Prayer—A Bridge We Stumble Across, to God

Always, day and night, two little angels kneel before the picture of my boy.

They are only bits of wood—hardly an inch high—crudely carved—their small robes colored with that blue which Mary wore. Yet something lovely rises from those tiny, kneeling figures—something fresh as the first spring lilacs, sweet and gay as the first lark's song—and, feeling it, I am comforted. It makes it easier to leave his picture, knowing they are praying there.

Once I told a worldly friend that. She was horrified.

"You, an intelligent woman, with such a silly superstition!" she shrilled. "Surely you do not think those scraps of wood have any power to pray!"

Silly superstition? I wonder. What is prayer, anyway? Just a reaching of the troubled heart toward God.

What is God? Where is He? The wisest of us cannot tell. But wise or stupid, strong or weak, this we all know—that we need something greater than we, ourselves, can provide, to sustain us through the darkness of this life.

What is prayer? Only a reaching out toward that "something greater"—a reaching out toward beauty to offset ugliness, toward kindness to offset cruelty, toward honesty and courage to help us endure our own, and others' cowardices.

A reaching out! Then why should not any fine gesture of the spirit be a prayer? And, if my own spirit is not always strong or serene enough to make a fine gesture, why should I not use someone's else?

I do. Whenever I hear of a noble thing, or whenever I find a beautiful thing, I try to use it as a prayer.

So I have put my two little angels to kneel before my dear lad's picture. Chips of wood? No, they are more than that.

A reaching toward beauty, a real prayer, went into them. And, for me, a real prayer comes out of them.

To you they may be foolish trifles. But to me they are a symbol of the gentleness and purity for which I hunger—but which I so seldom achieve. Yet even the symbol comforts me and makes me better.

Often I have seen it happening. In shabby little churches in the wilderness, in old missions along Father Serra's trail—broken-hearted souls kneeling before some shrine, coming away comforted.

Poor, crumbling bits of plaster, those images often are, with the gold scaling from their fading robes. "Heathen images," the Puritans would have called them. And many a non-Catholic would turn contemptuously from such "superstition."

I am not a Catholic, either. But I am wondering—is it just superstition? Or does that bit of plaster serve as a real bridge between a bewildered soul and the Source of its life?

Perhaps, if we were wiser, we might not need bridges—but how many of us are wise? If our hearts could always be brave and tender and true—but hearts are such wayward things! And often, when we most wish to use them for altars, they are rowdy round-ups for all that is shoddy and mean.

Yet always there is beauty. Somebody's gesture toward the truth—somebody's hunger made manifest in a carving, painting, a strip of embroidery or a lovely bit of glass. Even a well-ploughed field, a well-baked loaf—these also may be tributes and prayers before which the heart may kneel and come away strengthened.

Two little angels guard my boy for me—reach beyond the agony of his loss toward that greater understanding and courage which I, in myself, cannot achieve.

Silly—superstitious—to think that they may help to bridge the gap? Perhaps. But what does the bridge matter if we stumble across it to God?

(Copyright, 1934, King Features Synd., Inc.)

MARRY-GO-ROUND

By Helen Rowland

This Synthetic Age

Everything seems to be synthetic, these days, from jewels and liquor to poetry and love.

* * *

"Blending" is not confined to the liquor dealers. It has been the great American racket for so long that most of us have forgotten what the genuine article was like. Your buckwheat is so "blended" with white flour that you can't taste the buckwheat. Your perfume is so "blended" with mysterious chemicals, that you don't know whether you smell like violets or cabbages. Your food is so disguised with sauces that you don't know whether you're eating filet of sole or French pastry.

* * *

As for jewels—a gal who goes to a party glittering with "blended" diamonds and pearls can bowl the men over quite as effectively as the woman who is wearing a priceless set of emeralds.

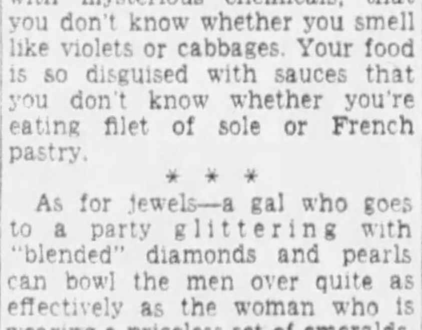

"Blended" titles, too, seem to cut just as much of a dash on Park avenue and Broadway as they do out in Hollywood; and a "blended" prince is received and fussed over by the women, where a genuine fourteen-carat American wouldn't be noticed.

* * *

And there's beauty! Most of the feminine beauty you see, these days, is "blended."

* * *

It takes the average woman about half an hour to blend her complexion before going out evenings—and another 20 minutes to blend her mouth to just the right cupid's bow effect.

* * *

When a man gazes into a pair of soulful orbs, he doesn't know whether he is looking at them through dyed eyelashes or the sort that are pasted on. When he thrills at the sight of a head of beautiful wavy hair, he doesn't know whether that wave is "an act of God" or the work of the permanent waving machine!

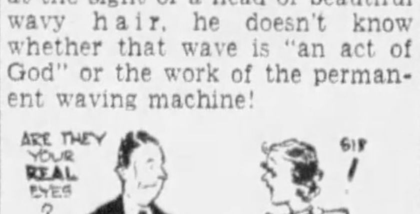

Last but not least, there are all the "blended" brands of love that pass for the real thing, these times—love that is so "cut" with cupidity and diluted with egoism, self-interest, adventure or vanity that you don't even get the real flavor of a kiss!

* * *

Of course, there still ARE a few real and genuine things left in the world—such as Peggy Joyce's diamonds, Mae West's figure, Marie Dressler's wit and the genius of George Arliss.

* * *

Yes, and all of us know a lot of married couples, here and there, between whom there still exists a real, bonded pre-war love which has never been "cut"!

* * *

The era of "blending," the days of counterfeit and quackery—"The Night Club Era"—is gasping its last. We are all demanding a New Deal—the Real Thing, for a change!

(Copyright, 1934, King Features Synd., Inc.)

OUR RHYMING OPTIMIST

By ALINE MICHAELIS

Less Beautiful Than Truth

When dawn's first hint of amber light
Comes creeping up the east,
I have seen beauty walking there,
From all restraints released.
In morning glories' lifted cups,
Swayed by the little wind
Which blows across the world's far rim
When night is left behind,
Unutterable loveliness
Is brimmed in day's bright youth;
Yet still less lovely than old eyes
Where, looking out, dwells truth!

From out the void of sea and night
When snowy crest on crest
Rides in upon the inky tide
On ocean's tossing breast,
Strange splendor whispers through the dark
And on the star-strewn sky
In hieroglyphs of worlds it lies,
Vast beauty's majesty,
Yet far less potent is this charm
Of night on heaven and sea
Than glances of a small child's eyes
Whence truth looks out at me!

Text for Today

—Psalms, xxvii:1.

The Lord is my light and my salvation; whom shall I fear? the Lord is the strength of my life; of whom shall I be afraid?

Human Side of the News

Five Million Human Beings Are Still Held in Chattel Slavery Throughout the World

By Edwin C. Hill.

SLAVERY is still among the major evils of mankind, as the Literary Digest informs us through an article by P. W. Wilson. There are today at least five million human slaves in the world, far greater than the number set free by Abraham Lincoln in this country, and the great Wilberforce, of England. A hundred years ago Britain liberated 700,000 slaves, paying twenty million pounds, or a hundred million dollars to West Indian owners. It was in 1862, in the conflict of war, that Lincoln's Emancipation Proclamation struck the shackles from four million Negroes and converted them into citizens.

But the world moves slowly. The white man has reformed, pretty much all over the earth. But in Africa and Asia the darker races continue to enslave each other. There are two million slaves in Abyssinia, and slave raiders from the land of his majesty Hailie Selassie go raiding into British territory, destroying villages, slaying the old and the very young, and driving their manacled captives by the whip to the markets, where they are sold like cattle.

In Liberia, more or less under the protection of the United States, there is forced labor which is merely another name for abject slavery. In China, helpless under the rule of bandit generals, enslaved boys and girls are sold by the million by parents who can exist only by sending to the slave markets the bodies of their own flesh and blood.

* * *

Civilization No Bar to Wars

SOMETIMES one questions whether mankind has learned much of true value in the past ten thousand years. We used to conclude from reading our history books that war was the great evil of the extreme past, of undeveloped humanity, before civilization began to make any impress. Our heads were full of the wars of Alexander and the great Asiatic despots, of the conquests of Rome and of the bloody conflicts of the Dark Ages and the Reformation.

But scientific examination does not bear out that conclusion at all, and it does lead to the conclusion that the more civilization we have, the more wars we have. At least that is the assertion made by sociologists of Harvard University. Their figures show that war was really an insignificant part of man's activities up to the seventeenth century, and that ever since then it has steadily increased and grown more horrible.

In the first part of the present century the tide of war rose to the high water mark of the ages. The Harvard scientists, looking at the history of war with a cold and dispassionate idea, express the grim opinion that war does not tend to disappear with the progress of civilization. They go even farther and say that all the commendable hopes that war will disappear in the near future are based on nothing more substantial than hope and a belief in miracles. In fact, they assume, from the record of the past few thousand years, that future wars, fiercer than have ever been fought before, can be avoided only by a miracle.

Far from declining, wars increase in number and intensity as nations expand and grow rich, and the worst explosion since the dawn of history took place in our own time. As Arthur Mee recently wrote in the British publication, My Magazine, Time has brought us marching into a world almost beyond the dreams of yesterday. We have come into an astounding age, into a world in which a man can find no peace, no leisure, no thinking time.

* * *

Goodwill Alone Can Stop Wars

THERE was a time when politics was the noble business of lifting up mankind. But politics has become commercialized, sunk in a mire of selfishness. Throughout the world there is discontent, the greatest danger confronting mankind. Everywhere, age-old institutions are breaking up. Dictator after dictator arrives on the scene and crushes liberalism.

In the heart of millions there is terror that there may fall upon humanity a thing unspeakable. The millions of young people, eager, delightful, unheading, may see death raining on them from the skies. There are men in the world who are looking forward to it, and preparing for it. There is a spirit in the world that is biding its time.

One thing alone can stop wars and preserve the future from this blight, and that is liberalism—the spread of goodwill among men and their neighbors, regardless of the language they speak. We must hate nobody, have charity, and think no evil, and be ready to share the world with all.

It is a simple gospel, two thousand years old, but as true today as the day it was spoken from the Mount. There is only one question in life that demands an answer: are men to toil forever, building up destruction, to be destroyed in the end by the things they have made?

(Copyright, 1934, King Features Synd., Inc.)

ONCE OVERS

By J. J. Mundy

You may have sustained financial loss within recent years.

Years of savings are gone and you think your case one of the most serious that has befallen anyone.

You can't conceive of anyone having been so hard hit.

Matter of fact you are only one of thousands suffering the same loss.

The loss of savings of a lifetime is a serious matter.

But what you have lost may be insignificant in comparison with that lost by persons earning no more than you are earning.

Such persons perhaps made far greater sacrifices in order to make a nest egg for future protection.

If you want to learn that your loss is comparatively small, you ought to have a talk with some of your friends and learn the losses they have sustained; perhaps then you would complain less about your hard luck.

Always there are those worse off than you are.

To know some of these facts ought to make you less inclined to grumble about your hard-up condition.

So far you have had less illness and that is a silver lining, isn't it?

Are you as thankful for this good fortune as you should be?

(Copyright, 1934, King Features Synd., Inc.)

WISE WORDS

In charity there is no excess—Bacon.

What you do not want is dear at a farthing.—Cato.

Excess of sorrow laughs, excess of joy weeps.—William Blake.

We must make allowances for a mind which has received a grevious wound.—Ovid.

Absence is to love what wind is to fire; it puts out the little and kindles the great.—Bussy.